All the News All the Time
LARGEST HOME-DELIVERED CIRCULATION
LARGEST ADVERTISING VOLUME

MADISON 2345
The Times Telephone Number
Connecting All Departments

EQUAL RIGHTS

Los Angeles Times

LIBERTY UNDER THE LAW
TRUE INDUSTRIAL FREEDOM

In Two Parts — 44 Pages
PART I—TELEGRAPH SHEET—22 PAGES

MADISON 2345
The Times Telephone Number
Connecting All Departments

Vol. XLIX. TUESDAY MORNING, JULY 1, 1930. C DAILY, FIVE CENTS

FLYER WILL RISK LIFE

Endurance Flight Danger Grows

Kenneth Hunter Will Brave Death to Free Controls of Debris

Brothers Reach Twentieth Day in Air With July 4 Still Goal

CHICAGO, July 1. (Tuesday) (AP) Their safety threatened by debris that has blown into the wires governing the rudder and stabilizer of their plane, John and Kenneth Hunter, new refueling endurance-flying record holders, flew through the darkness early today with one of the most dangerous tasks of their flight facing them.

During the 169 refueling contacts, when gasoline, oil and food have been lowered to them, paper, string and other materials have been torn from the end of the rope on which supplies were lowered and have become lodged about the wires, endangering the controls.

DEATH TO BE BRAVED

To dislodge this material, Kenneth Hunter planned soon after dawn to climb out onto the top of the hatch and let himself back with a rope to the tail of the ship. His perch during this operation will be more perilous than that which he has had to assume frequently on the catwalk.

At 12:40 a.m. today, the old plane and the young flyers had been in flight continuously for nineteen days and nine hours, surpassing by more than forty-four hours the record of 420h. 21½m. established by Dale Jackson and Forest O'Brine at St. Louis a year ago.

There was no indication as to when the new endurance champions would bring the City of Chicago down to land and luxury, bath and bounty, rest and riches. In frequent messages dropped to their ground crew and refueling partners, Walter and Albert, brothers of the two endurance pilots, the flyers said they intended at least to celebrate the Fourth of July in the air and maybe stay up longer if neither men nor machine give out.

The only complaint the endurance pilots made was a friendly rebuke to their sister and dietitian, Irene Hunter, whose food they said was not "he-man enough." "Give us more hot dogs and hard-boiled eggs," a note said, "and less of that fancy fixed duck and chicken."

JACKSON FIELD VISITOR

The four Hunter brothers, whose home is in Sparta, Ill., a small downstate town, took up flying about six years ago, saving their funds as coal miners and farm hands in order to buy their airplanes. Their whole family is at the airport.

Dale Jackson of St. Louis, who,

(Continued on Page 2, Column 3)

Will Rogers Remarks:

MINNEAPOLIS, June 30. [To the Editor of The Times:] We are a good-natured bunch of saps in this country. When the President is wrong we charge it to inexperience; when the tariff is wrong we laugh it off; when Congress is wrong we charge it to habit, when the Senate is right we declare a national holiday; when the market drops fifty points we are supposed not to know it's through manipulation; when a bank fails we let the guy go start another; when a judge convicts a murderer that's cruelty; when enforcement officers can't capture it fast enough to fill orders that's good business. Everything is cockeyed, so what's the use of kidding ourselves.

Yours,
WILL ROGERS.

HUGE GAINS FOR STATE

Population Put at 5,642,282

Associated Press Census Tally Shows Increase of 2,215,421

Eight Southern Counties Have More Than Half of Aggregate

SAN FRANCISCO, June 30. (AP) An Associated Press compilation of the official census figures for California's fifty-eight counties today discloses a total of 5,642,282. This is a gain of 2,215,421 since 1920.

Totals for some counties are subject to revision, but the indicated percentage of growth, of 64.64, is not likely to be materially changed.

Almost without exception revisions have increased the totals by from a dozen to 100 or more per county.

The population of California in 1920 was 3,426,861.

For the first time in the State's history, the eight Southern California counties, San Diego, Impe-

(Continued on Page 2, Column 5)

THE DAY'S NEWS SUMMED UP

FEATURES. Radio, Page 7, Part II; Women's Page, Clubs and Society, Page 6, Part II; Markets and Financial, Pages 13 to 21, Part I; Oil News, Page 20, Part I; Comics, Page 16, Part II.

NEWS IN SPANISH. Page 22, Part I.

SHIPPING NEWS. Page 21, Part I.

NEWS OF SOUTHERN COUNTIES. Gov. Tapia officially opens power line at Ensenada that will serve several Baja California cities. Glider built by students of Fullerton Junior College in successful flights. Temple City to celebrate completion of new lighting system Thursday. Covina Legion to dedicate new post home on Fourth. Ventura opens supervised play. Page 8, Part II.

SPORTS. Allison smothers Cochet in upset victory. Page 11, Part II.

Stars open eight-game series with Oaks at Wrigley Field today. Page 11, Part II.

Johnny Lamar to battle Hess at Olympic today. Page 11, Part II.

Ike Boone bought by Brooklyn club. Page 11, Part II.

Babe Ruth slaps out thirtieth home run. Page 11, Part II.

THE CITY. Fitts given great ovation as he speaks before large gathering of women. Page 1, Part II.

Sheedy of United States Lines tells of $100,000,000 shipbuilding program. Page 1, Part II.

Harbor trade hurdles $1,000,000,000 mark, fiscal survey reveals. Page 1, Part II.

Sanhuber case expected to reach jury this forenoon. Page 2, Part II.

Louis Krause goes to trial alone, with case against two Bermans dismissed. Page 10, Part II.

District Court of Appeals upholds California red flag law. Page 1, Part II.

Contract for Eighth street paving project let. Page 1, Part II.

Methodist conference unable to complete pastorate assignments. Page 1, Part II.

THE WEST. California population put at 5,642,282 in census compilation. Page 1, Part I.

Capt. H. S. Seager of Los Angeles police named State narcotic chief by Gov. Young. Page 2, Part I.

Two injured in Marin county brush blaze. Firebug's "bomb" found. Page 4, Part I.

Senator Smoot of Utah announces approaching marriage to Mrs. Alice Sheets, widow of Mormon bishop. Page 3, Part I.

J. L. Howard, convicted of slaying Pasadena clubman, granted new trial. Page 3, Part I.

Ricard observatory casts up weather portents for July; sprinkles in north, Southland ideal vacation weather. Page 9, Part I.

GENERAL EASTERN. Endurance flyers riding through twentieth day. Page 1, Part I.

Appeals Court orders citizenship granted to Yale professor and war nurse declining to bear arms. Page 1, Part I.

Deaf enabled to hear through teeth with aid of Cornell professor's device. Page 1, Part I.

Suspected accomplice in Lingle murder arrested. Page 2, Part I.

National Education Association offers program for breaking down barriers of nationalism. Page 5, Part I.

Ex-Kaiser Wilhelm reported eager for international court-martial on issue of war guilt. Page 7, Part I.

WASHINGTON. Total of $1,700,000,000 spent on public works in last six months, Hoover reports. Page 1, Part I.

Democrats in Senate forecast vote for boost in pension-bill rates. Page 1, Part I.

Fight revived in Senate to pass law-enforcement commission's bills. Page 3, Part I.

House passes bill to move Army Air Corps from San Diego area to north. Page 4, Part I.

Dr. Harvey W. Wiley, father of national pure food laws, dies of heart disease. Page 2, Part I.

FOREIGN. Rhineland occupation officially closed. Page 1, Part I.

Pope's jubilee comes to close. Page 6, Part I.

British jail Pandit Motilal Nehru, Gandhi's successor, as head of All-India Congress. Page 7, Part I.

Deposed ruler of Bolivia and his aides guarded by troops from angry crowds. Page 10, Part I.

Sao Paulo (Brazil) growers propose destruction of 4,500,000 bags of coffee to raise price. Page 10, Part I.

REMEMBER THIS

It is impossible to make a clean job of any dirty work.

RHINELAND LIBERATED

Last Occupation Forces Leave

Germany Plans to Celebrate End of Twelve Years' Military Rule

Departure of French Troops Evacuates Homes for 10,000 Persons

MAYENCE (Germany) June 30. (AP)—A liberated Rhineland from which the last French soldier of occupation had departed tonight proceeded to celebrate its new freedom.

Quietly, with precision that had characterized its every action since military rule was imposed by 125,000 Allied troops, more than eleven years and seven months ago, the last 1000 troops in horizon blue rode away today.

Occupation of the German Rhineland, an area of 24,547 square miles, with between 7,000,000 and 8,000,000 population, officially ended at noon. Scarcely had the remnant of France's army turned its back upon this post and Wiesbaden than German flags began to flutter where the tricolor had waved so long.

Rhinelanders, who felt the full force of the dislocation of their civilian lives while German statesmanship adjusted itself to the new policy of peace, prepared to celebrate at midnight, with all Germany, in a manner not known to war-oppressed peoples since armistice day, 1918.

Thousands who lived in Mayence watched the last trainload of soldiers vanishing westward. They recalled the early years of occupation when, for months at a time, even such commonplace conveniences as mail, telephone and telegraph were nonexistent and there was so little freedom of movement for civilians that Rhinelanders found themselves placed under arrest for playing their national anthem on the pianos in their homes.

Those who cheered loudest for the departing soldiers, however, were approximately 10,000 citizens who had been waiting months, even years, for a place to live.

OCCUPATION BABIES

Final evacuation of the garrison of this city meant that more than 5000 dwellings, with 25,000 rooms, were available for Germans whose names were on a long list of would-be renters. To these Rhinelanders today was a big national holiday.

On the whole, little fuss was made over the departing troops. The French went out in three trainloads of 1000 officers and men. As the last train pulled away there was scattered cheering from the crowd. Some sang Deutschland songs but the populace was not disposed to hold an immediate celebration.

The newspapers, with captions, "What they left behind," today printed from the Rhineland birth statistics a total of so-called "occupational babies," the figure being 3841.

Among these 1851 had American fathers, 989 English, 767 French, 199 Belgian.

MONSTER MEETING CELEBRATES LIBERATION

BERLIN, June 30. (AP)—Celebrations of evacuation of the Rhineland reached a boisterous climax here this evening with a monster meeting of Republican organizations, students' fraternities and workmen's unions in the historic Lustgarten.

While airplanes circled overhead the speakers paid tribute to the fortitude of the Rhinelanders in firmly facing the greatest adversities.

Radio Makers Answer Charge of Government

WILMINGTON (Del.) June 30. (AP)—Two of the defendants named in the radio suit recently filed in the United States District Court here by the government today filed a joint answer denying the existence of a combination as asserted by the government.

The answer was filed by the American Telephone and Telegraph Company and the Western Electric Company. They also denied they had at any time been engaged in interstate commerce in radio communication or radio apparatus.

They admitted the principal defendants own and control a large number of radio patents, but said in many instances a number of patents overlapped and it is necessary to use many in combination to complete a satisfactory article.

Mrs. Lindbergh Takes the Air

ENGLEWOOD (N. J.) June 30. (Exclusive)—For the first time since the birth of her son, Mrs. Anne Lindbergh today was permitted to enjoy the sunshine on the grounds of her father's estate here.

After Col. Charles A. Lindbergh had returned from an automobile trip she was carried from the Morrow house by a physician in mid-afternoon and placed in a steamer chair covered with pillows on the west lawn near the swimming pool.

TERRIER SAVES GIRL

WILLOWS, June 30. (AP)—A white-haired terrier saved Virginia Sparrow, 13 years of age, from being bitten by a rattlesnake at Elk Creek Sunday and received the blow from the fangs. The dog is expected to recover.

Another Endurance Record Broken!

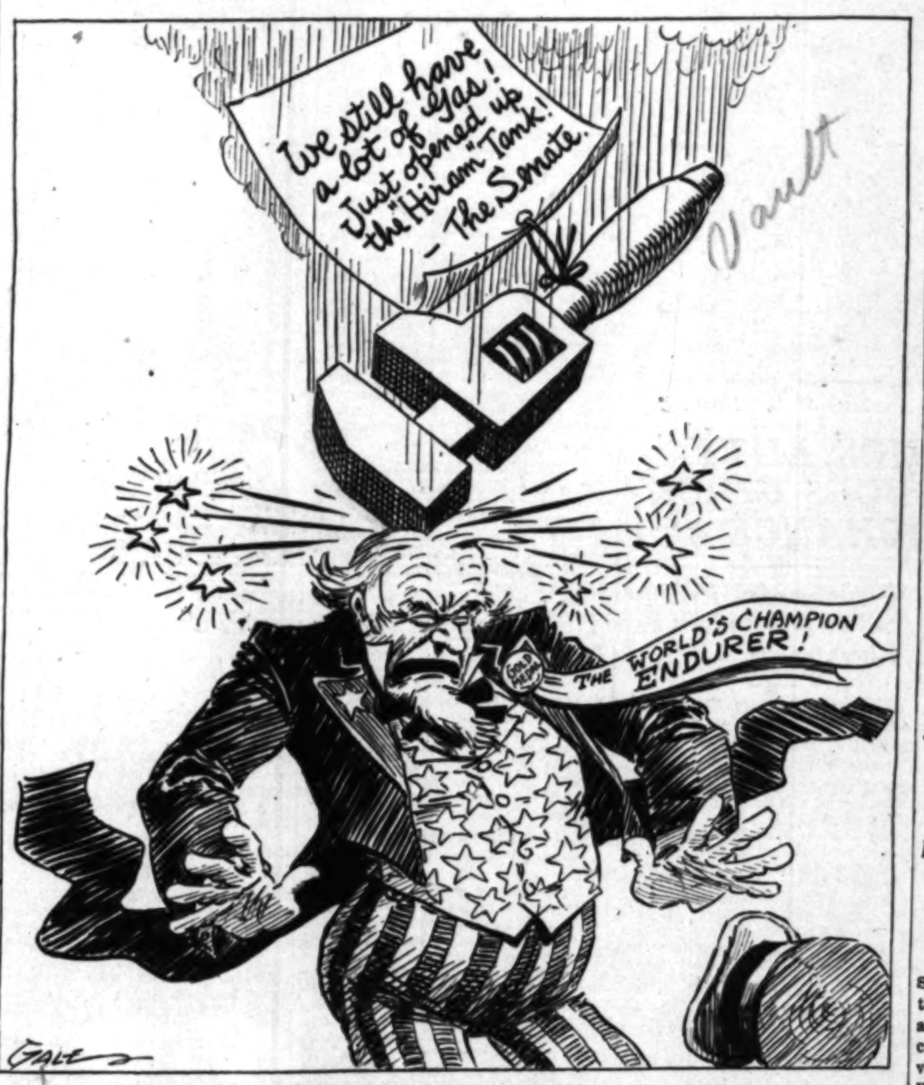
We still have a lot of Gas! Just opened up the "Hiram" Tank! - The Senate
THE WORLD'S CHAMPION ENDURER!
GALE

Vault

TEETH SERVE FOR HEARING

Cornell Professor Perfects Device, to Aid Deaf That Renders Ear Unnecessary

ITHACA (N. Y.) June 30. (AP)—The teeth were substituted in hearing for the ears in an invention exhibited today at the home of Dr. Frederick Bedell, professor of physics at Cornell University.

The professor's guests appeared to sip their music through straws, as they listened to a phonograph, the sound of which was inaudible to the ears. The seeming straws were long pieces of wood, with sharp, pencil-like points. The listeners placed the sharp points on a tiny metal disk on a round, cloth-covered ball the size of a large fist, that concealed the mechanism of the invention.

The metal disk was a special receiver for the deaf, transmitting its inaudible vibrations to the wood. By biting the other end of the stick lightly the listeners could hear.

Prof. Bedell said he perfected the device in hope that it will be useful for the deaf in listening to talking films and radio. The receiver would be placed on the backs of seats and the straw-like sticks would cost but a trifle. They are ordinary wood.

The sound vibrations pass directly to the auditory nerves through the bones. No eardrums are needed. Prof. Bedell said that only destruction of the auditory nerves prevents hearing by the teeth method. He adopted it after consultation with members of the medical faculty at Johns Hopkins, who said that about two-thirds of the deaf can hear through teeth vibration, a larger percentage than can hear by any other single method.

The secret of the new receiver is the power of its vibrations. The strokes are shorter than those in sound receivers, but they hit harder.

The difference is much like the famous six inches that some of Jack Dempsey's knockout punches traveled as compared with the full-arm swings of lesser fighters. The short, hard sound punch transfers to the wood a vibration of strong carrying quality, without distorting the sound.

The instrument is made to plug in a sound receiver or a loud-speaker.

SEA FLYERS LUNCH WITH PRESIDENT

Capt. Kingsford-Smith and Companions Guests of Hoover at White House

WASHINGTON, June 30. (AP)—The man who piloted the Southern Cross almost around the globe lunched with President Hoover today and talked, not of flying, but of far-off Australia, where the President worked years ago as an engineer.

Capt. Charles Kingsford-Smith and his trio of trans-Atlantic conquerors spent with the President one of the four hours they allotted for their visit in the capital. They left by air later for Teterboro, N. J.

More than 500 persons greeted the arrival of the giant silver-and-crimson monoplane at Bolling Field while official welcome was given by Maj.-Gen. James E. Fechet, chief of the Air Corps; F. Trubee Davison, assistant Secretary of War for Aeronautics; Davis S. Ingalls, assistant Secretary of Navy for Aeronautics, and Rear-Admiral W. A. Moffett, chief of the Bureau of Aeronautics.

FRENCH TENNIS ACE WEDS QUEEN OF GOLF

PARIS, June 30. (AP) — Rene La Coste, France's tennis idol, and Mlle. Simone Thion de la Chaume, premier woman golfer of France, were married in the Church of Ste. Clothilde at noon today. La Coste, former world tennis champion and also a golfer of note, received the congratulations of all France.

STAGE FIGURE DIES

SAN FRANCISCO, June 30. (AP)—The death of Edward G. Bert, 72 years of age, theatrical manager here during the "golden era" of the stage, became known today. Bert died Saturday after a short illness.

LOST LEG HALTS HONEYMOON

Thief Leaves Bridegroom Only one Limb to Stand On

SEATTLE, June 30. (AP)—Because some one stole his wooden leg Lloyd Burns had to postpone his honeymoon, he told police here today.

Burns was married last night. When he and his bride stepped into their automobile today to start the honeymoon he found some one had pried open a window and taken a small trunk. Burns's leg was in the trunk.

He had been using crutches temporarily, he said.

KFI Granted Greater Power by Commission

WASHINGTON, June 30. (AP)—The Federal Radio Commission today approved the application of broadcasting station KFI, Los Angeles, for permission to use 50,000 watts' power.

The station has been broadcasting with 5000 watts and sought the additional power to increase its service area.

Woman Survives Auto River Dive

COLUSA, June 30. (Exclusive)—While workmen were dragging the Sacramento River, here today, in an effort to bring a sedan to the surface ten minutes after Mrs. Josephine Gareagos, 36 years of age, of Yuma, Ariz., had, by mistake, driven it off the boat pier, Mrs. Gareagos, arose from the depths of the river.

She explained that when the auto submerged it proved almost water tight. So disrobing, Mrs. Gareagos broke a window and released herself into the water. With the exception of a few minor cuts, suffered as she squeezed through the broken glass, she was unhurt.

VOICE SENT ON CIRCUIT OF WORLD

Radiophone Talk Goes Distance Around Globe in One-Eighth of Second

SCHENECTADY (N. Y.) June 30. (AP)—Radiophone signals made a complete circuit around the world today in one-eighth of a second.

For approximately thirty minutes, starting at 7:05 a.m. (E.S.T.) a talk by C. D. Wagoner of the General Electric Company staff here, was sent around the earth via radio relays. The received signals, after traveling approximately 25,000 miles, were rebroadcast by station WGY.

The talk traveled from west to east. Mr. Wagoner spoke into a microphone at the General Electric experimental station W2XAD, 19.58 meters.

By means of a directional antenna the words were carried to PHI, the Eldhoven, Holland, station of the Phillips Radio, which rebroadcast them on a wave length of 16.88 meters to Bandoeng, Java, where they were picked up and relayed by station PLW, 36.5 meters, to Sydney, Australia.

At Sydney, station 2ME, 28.5 meters, relayed the signals across the Pacific Ocean and the North American continent to Schenectady.

Five Taken in Counterfeiting Plot in East

NEW YORK, June 30. (AP)—Allan G. Straight, head of Federal secret-service operatives in New York, announced today that on Saturday night and yesterday his men arrested four men and one woman who have printed and distributed through the East $300,000 in $20 bills.

The five prisoners, all of whom, he said admitted the charge against them, are Joseph Minkin, taken Saturday night with one of the plates on his person; his brother, Isadore; Samuel Weiss of Coney Island, a coffee shop proprietor; Benjamin Grabowitz, a book-binder, and his wife, Bertha.

Child Mauled By Caged Bear

CHICAGO, June 30. (AP)—A bear she was petting tore the right hand and forearm from 3-year-old Barbara Cross as she stood at the bear cage of the miniature zoo at the Medinah Country Club yesterday. The upper arm also was severely lacerated before older persons, who came running at her screams, could pull her away.

Her condition today was serious, but doctors said the injuries probably will not prove fatal.

Mother Loses Life for Sons

SHAWNEE (Okla.) June 30. (AP)—In a vain attempt to save the lives of two of her sons Mrs. Blanche Dixon, 42 years of age, drowned in a pond near here this afternoon. Her body and those of her sons, Wilson, 8, and Wesley, 7, were recovered.

PUBLIC WORKS RECORD SET UNDER HOOVER PROGRAM

Total of $1,700,000,000 Expended in Last Six Months to Meet Need for Employment

WASHINGTON, June 30. (AP)—President Hoover said tonight public works construction during the first six months of the year totaled $1,700,000,000, exceeding by over $200,000,000 the boom year of 1929.

In a radio address from the White House study of the governors' conference at Salt Lake City, the Chief Executive said the second half of the year "promises even greater results" and asserted the "splendid endowment of our country of fortitude, courage, boundless energy and resources, together with the unity of effort is the guarantee of recuperation."

"To definitely organize so as to prevent the activity in public works from receding like other activities in depression, and to speed them up in anticipation of future needs so as to alleviate unemployment in such a time is a new experiment in our economic life of the first importance," Mr. Hoover said in thanking the governors for their co-operation following the stock-market depression of last fall.

"We have hitherto regarded great business depressions with their inevitable train of unemployment and hardships," the President said, "as an inevitable fever which must run its course, and in former times if public works were undertaken in alleviation of unemployment it has been in the sense of semicharity . . . had matters followed their previous course, we should during the past six months have undoubtedly seen a diminution in volume of employment in public works over normal times but on this occasion we witness a large increase."

PRIVATE WORKS

"The Department of Commerce informs me," Mr. Hoover continued, "that the totals expended or contracted for in new public works and betterments by national, State and local governments, in these last six months have not been less than $1,700,000,000 and that this exceeds even the boom year of 1929 by over $200,000,000, and the organized effort to which you have contributed so much in creation will, I am confident, go still further in its accomplishments.

"Nor should I omit reference to the effort of our utilities and our leading business concerns to co-operate with us in the increase of construction. They have shown courageous faith in the future and their expansion of employment which they have provided in construction and betterment works exceeds even the $200,000,000 of increase over 1929 accomplished by the public authorities."

The President said the need for "continued serious effort" still exists.

"We are pioneering a new path for the future which shall add to the orderly progress of the nation," he said. "Every dollar of work we provide now adds to the security of the home in this time of stress. It adds courage and hope in time of adversity."

TEXT OF ADDRESS

The text of President Hoover's speech follows:

It gives me great pleasure to greet this twenty-second annual conference of governors. I especially welcome the opportunity at this time to express my appreciation for the co-operation the governors and their associates in county and municipal affairs have given me in organizing expansion of public works to alleviate unemployment which resulted from the stock-market crash of last November.

The request for such co-operation which I issued to the governors and mayors at the end of November last met not only with immediate hearty assurances from almost all State officials, but has been followed by action productive of most important results. I feel some report of the results of that co-operative effort is not only of interest, but is due to your body.

NEW EXPERIMENT

To definitely organize so as to prevent activity in public works from receding like other activities in depression, and to speed them up in anticipation of future needs so as to alleviate unemployment in such a time is a new experiment in our economic life of the first importance, and the success which has attended this effort, the enlarged understanding of its vital importance, the new paths of organization which it has opened, represent an advance in economic thought in

(Continued on Page 2, Column 4)

VETERAN AID FOES UNITE

Bill Amendment Forecast

Senate Democrats Assert Enough Votes Found to Boost Rates

House Determined to Send Measure Back Should it be Changed

WASHINGTON, June 30. (AP)—Senate Democrats asserted tonight they have enough votes to win adoption of their amendment to increase the disability pensions provided by the House in the World War veterans' relief measure.

Administration leaders opposed the increase and Senator Reed, Republican of Pennsylvania, significantly pleaded, "I hope for the sake of getting something for our veterans we will stand by the rates in the bill."

FIGHT LASTS ALL DAY

Senators Walsh, of Massachusetts, and Connally of Texas, Democrats, led an all-day effort for disability pensions with a maximum of $60 a month, as allowed to Spanish War veterans, instead of $40 as provided by the House bill.

Both sides were agreed tonight a vote will be taken tomorrow. House leaders are determined to return the legislation to conference if the Democratic amendment is allowed.

The first day of debate on the new veterans' measure, which takes the place of that vetoed by President Hoover, brought a sharp exchange between Senators Connally and Robsion, Republican of Kentucky. The latter said during the war only $30 a month was allowed for complete disability of soldiers.

ESTIMATES SUBMITTED

Connally heatedly replied he had voted for the $30 rate then because it was that figure or nothing. He charged Robsion with "trying to make a political issue out of this matter" and vigorously defended the Democratic war-time administration, while condemning the post-war Republican regime.

Both Connally and Robsion were shouting at the top of their voices at the same time during part of the dispute, with Senator Caraway, Democrat of Arkansas, joining in.

Senators Walsh and Connally in pleading for their amendment conceded it would cost more than a $40 monthly maximum allowance to disabled veterans. However, they estimated the total cost of the provision at $20,000,000 to $30,000,000.

CONSOLIDATION MEASURE APPROVED BY SENATE

WASHINGTON, June 30. (AP)—Senate approval was given today to the House bill authorizing consolidation of all government activities relating to war veterans under one organization to be known as the veterans' administration. The measure now goes to the White House.

The new organization will include the Pension Bureau with the Veterans' Bureau.

OBJECTORS WIN CITIZENSHIP

Appeal Court Holds Deference to Will of God No Bar to Allegiance to America

NEW YORK, June 30. (Exclusive)—Rev. Dr. Douglas Clyde MacIntosh, professor of theology at Yale University, and Miss Marie Averill Bland, war nurse, both of whom applied for United States citizenship but refused to swear they would bear arms in defense of their country, are entitled to become citizens in the opinion of the United States Circuit Court of Appeals.

In an opinion handed down today the court reversed the District Court, which refused to naturalize the two. Shortly mandates will be issued requiring that they be granted citizenship.

Dr. MacIntosh, a Canadian, was refused citizenship by Judge Burrows at New London January 9. Judge Burrows held that "the petitioner is not attached to the principles of the Constitution of the United States" because he would promise to bear arms only in such a war as he considered morally justified.

"It appears that the appellant stated he was ready to give the United States all the allegiance he could give to any country. He could not put allegiance to any country above the will of God. A citizen sharing views which amount to conscientious or religious scruples against bearing arms in a war which he regards as an unjustifiable war is akin to one having religious scruples against all wars," the opinion of the court said.

"The rights of conscience are inalienable rights which the citizen need not surrender and which the government or society cannot take away."

Miss Bland, who nursed wounded Americans at Brest and since has done psychiatric work, told Judge Bondy here that she could not, as the daughter of a Canadian clergyman, promise to bear arms in any war, although she would be ready to serve at the front as a nurse.

The opinion in her case said:

"The appellant says she would promise to defend the Constitution so far as her conscience as a Christian would allow. The government by its Constitution and acts of Congress never exacted more from an applicant."

Let it Grow!

Why put your Dollar on a diet?

NORTH AMERICAN BUILDING -LOAN ASSOCIATION

Will feed it

6%

and keep it healthy.

Transfer your out of town account to this friendly... fast growing association.

No expense or bother
COME IN

A STATEWIDE INSTITUTION

712 South Grand Ave.
523 South Spring St.
LOS ANGELES

San Francisco
San Diego
Ventura
Eureka
Anaheim

PILES AND FISTULA

During the past several years the Pacific Coast Proctological Clinic, 1117-1124 Loew State Bldg., Los Angeles, have permanently relieved thousands of Hemorrhoids (piles) sufferers without surgery or interference with their daily activities.

Probably no other group of diseases are so prevalent and common to people of all ages, in all walks of life, as those of the rectal region. And although many do not know it, these troubles are the primary cause of many others which can be eliminated only by removing the cause.

VALUABLE BOOKLET FREE

A written, telephone or personal request will provide the sufferer with a valuable booklet which will be easily understood. No charge is made for consultation or examination.

Pacific Coast Proctological Clinic
N. F. HAMMANN, M.D., and E. C. HAMLEY, M.D.
SUITE 1117 LOEW'S STATE BLDG.
VAndike 2583

3 for 1 PRICE

GLASSES SCIENTIFICALLY FITTED

... ALL THIS WEEK

Scientific EYE Examination!
Spherical Lenses, Frame Complete

ALL for $4.50

Other glasses in proportion.
True up your Eyes Today!

Have your eyes examined in a proper way by an Oculist. No drops used. Relieve your headaches and eye strain. It is so easy done my way.

C. N. HOPKINS, M.D.
Eye, Ear, Nose and Throat Specialist
(Same location 18 years)
Suite 201-203-205 Laughlin Bldg
315 South Broadway

CHICHESTERS PILLS
THE DIAMOND BRAND
Ladies! Ask your Druggist for Chi-ches-ters Diamond Brand Pills in Red and Gold metallic boxes, sealed with Blue Ribbon. Take no other. Buy of your Druggist. Ask for CHI-CHES-TERS DIAMOND BRAND PILLS, for 40 years known as Best, Safest, Reliable. Buy Now!
SOLD BY DRUGGISTS EVERYWHERE

Free RENTAL SERVICE
For APTS. & HOTELS
DAY Phone TU 9021 - Nite TR 1151
FREE AUTOS - 848 S. GRAND

LINGLE INQUIRY EXTENDS HERE

Woman Under Detention for Questioning

Believed to be Wife of Frankie Foster

Police Expect Quiz to Bring Important Arrest

Detention by authorities here yesterday of a woman known as Mrs. Frank Bowman on request of Chicago investigators was believed last night to be an initial move to bring about the arrest of persons wanted for questioning in the eastern city for the gang murder of Alfred (Jake) Lingle, newspaper reporter, and for whom a reward of $55,000 is outstanding.

Moves of the police were shrouded in deepest mystery and the woman was held incommunicado in a downtown hotel last night, following her apprehension in an apartment in the Wilshire district.

The name Bowman is believed by the authorities to be assumed, and she is tentatively identified as Mrs. Frankie Foster. Foster has been prominently mentioned in connection with the investigation of the death of Lingle.

Reports that Foster is also under arrest and being held for questioning by the Chicago police were unverified last night, but it was learned that his arrest here is expected shortly.

PLANS KEPT SECRET

A third member of the trio is also said to be here, and police expect an early arrest.

Moves of the authorities here came after a request had been received at the District Attorney's office for assistance. All plans were held in strictest secrecy, and the identification of the two Chicago detectives came last night from that city. The two men here are said to be Leo M. Anderson and John Scherping.

They appeared at the office of the District Attorney and were given a detail of investigators, including a policewoman. At the apartment, which had been under surveillance of the Chicago detectives for several days, they found the woman.

Investigation of the register revealed that she and her husband signed as Mr. and Mrs. Frank Bowman of Chicago. Later it was learned that she told some of the people in the apartment-house that she and her husband were married in the Illinois city last February, and were out here to spend the summer.

KILLED IN SUBWAY

Alfred (Jake) Lingle, Chicago newspaper man, was killed on the afternoon of June 9, when a gunman slipped up behind him as he was walking through a crowded subway at Michigan Boulevard and Randolph streets. The assassin fired a bullet through the back of Lingle's head.

Following three or four days of intensive investigation, a nation-wide search was instituted for James (Red) Forsythe, Chicago gunman, and for Frank Foster. Foster, according to Chicago reports, is believed to have handled the weapon used in the killing, as its ownership was traced to him by the police.

LINGLE SUSPECT ARRESTED IN CHICAGO

CHICAGO, June 30. (AP)—Grover Dullard, suspected of complicity in the slaying of Alfred (Jake) Lingle, was arrested with nine companions by detectives from the State's Attorney's office who raided two Moran-gang gathering-places late today.

Dullard was formerly connected with the Sheridan-Wave gambling-resort in which Lingle, Julius (Potatoes) Kauffman, and Joe Josephs were said by investigators to have been interested.

Dullard, according to information upon which the State's Attorney's office acted, was at the Hotel Sherman when Lingle entered there the afternoon of June 9, a short time before he was killed.

SIMILAR GUN

When Lingle left the lunch counter there, according to investigators, Dullard either joined him or trailed him. Between the hotel and the Illinois Central subway under Michigan avenue, where the assassination occurred, Dullard was joined by a "short, swarthy man," who was walking with the reporter when he was killed.

Dullard, investigators said, was known to have carried a short .38 caliber revolver, such as was left near the body by the slayer.

If, as the prosecutor's office theorizes, Dullard did not fire the shot, he possibly passed the weapon to the slayer somewhere between the hotel and the subway.

LEDGER RECOVERED

Dullard was arrested as he walked into an office where a number of Moran followers were conferring. None of the men offered resistance beyond attempting to make away with a heavy ledger. The book was retrieved after it had been thrown from a window, and was found to contain 150 names—supposedly the pay roll of George (Bugs) Moran.

The other Moran raid was made at a room in a North Shore hotel. Names of those taken were not given out.

The raids followed close on two new gangland deaths—those of Michale Cillitehio, alias Frank Pitello, and an unidentified man, apparently an Italian.

NERVOUS WOMAN PLUNGES TO DEATH

PHILADELPHIA, June 30. (AP)—Miss Mabel Snowden, 55 years of age, private secretary to Joseph Wayne, Jr., president of the Philadelphia National Bank, jumped or fell to her death today from the coping around the roof of the twenty-three-story Philadelphia Bank Building.

Mr. Wayne said Miss Snowden had been highly nervous for several months. He said he had urged her for some time to take a rest.

SAN JOSE MAN DROWNS

SANTA CRUZ, June 30. (AP)—The body of E. W. Kelley, 70 years of age, retired San Jose business man was found floating in Santa Cruz Bay today about fifty feet offshore. It is believed he was stricken with a heart attack while swimming.

ONE DAY'S MARITAL FREEDOM SUITS HER

Eugenia B. H. Butt

MRS. BUTT DOES QUICK CHANGE ACT

Congressman's Daughter to Wed in Reno Next Day After Annulment

RENO (Nev.) June 30. (AP)—Eugenia Bankhead Hoyt Butt, daughter of Representative Bankhead of Alabama, jumped out of one matrimonial venture here today, and announced she will jump into another tomorrow evening.

The groom-to-be is Howard Lee, aviator and official of Southern Air Transport of Dallas, Tex.

Waiting this morning for her turn in Judge Moran's court to have her annulment action against Wilfred Lawson Butt heard, Mrs. Butt said: "I am sure this will be my last trip to Reno—for business reasons. I will be married tomorrow night to Mr. Lee, and he's a dear. We will fly back to Los Angeles and then to Dallas. You know I'm learning aviation and I hope to have the control sticks part of our flight back."

Miss Bankhead first married Morton Hoye in August, 1920, and he obtained his Reno divorce the first part of 1928. They married again in December, 1928, and Mrs. Hoyt obtained a divorce here in December, 1929, from Hoyt, marrying Butt on January 18, last.

FLYERS REACH TWENTIETH DAY

(Continued from First Page)

with Forrest O'Brine, set the last world's endurance record of 420-plus hours over Lambert Field, St. Louis, in the St. Louis Robin, visited Sky Harbor yesterday (Monday.)

He flew from St. Louis in 1 hour and 18 minutes, which he said was record time for the 280-mile trip.

Jackson broadcast his congratulations to the flyers.

Arrangements were made by radio station WBBM and the Columbia broadcasting network to radiocast messages from the flyers' plane at noon and at 6 p.m. today (Tuesday.)

BROADCAST ARRANGED

A plane equipped with a short-wave-length transmitter will fly over the City of Chicago and drop a microphone into the endurance plane so the Hunter boys can broadcast.

Their messages will be picked up in a temporary station maintained in the hangar and rebroadcast over WBBM and the Columbia system.

Offers continue to reach the Hunter brothers. A theater in Joliet, Ill., offered them $500 for a three-day engagement, an ignition manufacturing company in Omaha, Neb., offered them $1 an hour for every hour over the record they remain in the air.

Wilson Herren, flight manager, said the flyers had accepted no contracts of any sort, but that negotiations are afoot.

Telegrams of congratulation likewise are so many that they are piled unread. The Deep Rock Oil Corporation is paying $100 an hour for every hour of flight beyond the record.

Mrs. Meeker Marries Again

RENO, June 30. (Exclusive)—Frank P. Crook, retired Southern California rancher who obtained a divorce here a year ago, was married here today to Mrs. Melba Meeker, also a former Los Angeles resident, who obtained a divorce here about the same time. Her former husband is a Los Angeles banker. Mrs. Crook is prominent socially in Beverly Hills, Long Beach and Los Angeles.

Claude to Get New Test Tube

HAVANA, June, 30. (AP) — Prof. George Claude, French scientist whose mile-long steel tube for experimenting with Gulf Stream water for electrical production, was destroyed in an accident last Tuesday, today said a syndicate of 1000 Americans, French and Cubans will underwrite another tube for $1,000,000.

Prof. Claude said he will resume his experiments at once.

Grandmother of Jack Oakie Dies

KANSAS CITY, June 30. (AP)—Mrs. Harriet Jump, 85 years of age, grandmother of Jack Oakie, Hollywood motion-picture actor, died at a hospital here today after a week's illness with heart disease.

PURE FOOD LAW DEFENDER DEAD

Dr. Harvey Wiley Succumbs to Heart Disease

Thirty-Year War for Public Welfare Ended

Noted Chemist Triumphant in Long Battle

WASHINGTON, June 30. (AP)—The long and turbulent campaign of Dr. Harvey W. Wiley, noted pure-food specialist, to protect the public health against adulterated food and drugs was ended today by death.

The 86-year-old scientist died this morning after he had been virtually an invalid for eight months from heart disease. The funeral will be conducted Wednesday.

Dr. Wiley began a life-long crusade against adulterated food and drugs in 1883, when he became chief chemist of the Department of Agriculture. He led the fight which resulted in enactment of the pure food and drug laws and kept a watchful eye on their administration almost until the end.

LONG BATTLE

It was a thirty years' war into which Dr. Wiley led the Agriculture Department, and he was principal in many a bitter battle over pure foods and drugs. In 1912 a special board recommended he be "permitted to resign."

Secretary of Agriculture Wilson and Atty.-Gen. Wickersham approved the report, but President Taft sustained Dr. Wiley and praised his work.

Thus vindicated, the chemist resigned from the Department of Agriculture and turned to the more peaceful occupation of contributing editor to a national magazine, writing articles dealing with food problems for the home. He resigned this position last January because of failing health.

FIGHTS TO END

Although greatly enfeebled Dr. Wiley early this month testified before a Senate Agriculture subcommittee on pure food and drugs. The next day he attended a directors' meeting of a local bank, but had been bedridden since.

Dr. Wiley was the author of several books, including "Songs of Agricultural Chemists," "Foods and Their Adulteration," "Principles and Practices of Agricultural Chemistry" and "Not by Bread Alone." At the age of 67 he married Miss Anna Campbell Kelton and had two children, John Preston and Harvey W., Jr. The family made its home in Washington.

PUBLIC WORKS BREAK RECORD

(Continued from First Page)

government and in service to our people.

We have hitherto regarded great business depressions with their inevitable train of unemployment and hardships as an inevitable fever which must run its course, and in former times if public works were undertaken in alleviation of unemployment it has been in the sense of semicharity.

This time the nation has realized that as a sound economic policy, prudent expedition of construction could be to an important degree used as a balance wheel to maintain security of employment, to maintain consumption of goods, to thus contribute to economic stability and, above all, to relieve hardship.

FORMER TREND

We have since the first of January a full six months of organized effort from which we can begin to appraise results. In all previous depressions the volume of public works has diminished because State and municipal governments, feeling the effects of depression in taxes, in problems of finance, and in the general psychology of retrenchment, have themselves followed the general trend.

"In the great depressions of 1908 and 1921 we witnessed such a decrease in public works. Had matters followed their previous course, we should during the past six months have undoubtedly seen a diminution in volume of employment in public works over normal times. But on this occasion we witness a large increase.

"The Department of Commerce informs me that the totals expended or contracted for in new public works and betterments by national, State and local governments, in these last six months have not been less than $1,700,000,000 and that this exceeds even the boom year of 1929 by over $200,000,000 and the organized effort to which you have contributed so much in creation, will, I am confident, go still further in its accomplishments.

PROGRAM EXPANDING

"It takes time to plan public works, to legislate, to finance them, to assemble materials, to enter contracts, so that the second half of the year promises even greater results—particularly is this true for our Federal appropriations and our plans for roads, buildings, ships, and other Federal improvements are much enlarged in our fiscal year beginning today.

"Nor should I omit reference to the effort of our utilities and our leading business concerns to co-operate with us in the increase of construction. They have shown courageous faith in the future, and their expansion of employment which they have provided in construction and betterment works exceeds even the $200,000,000 of increase over 1929 accomplished by the public authorities.

"I am happy to say that this co-operation of efforts of all branches of the government, State, local and Federal is still continuing.

"We have every need for continued serious effort. We are pioneering a new path for the future which shall add to the orderly progress of the nation. Every dollar of work we provide now adds to the security of the home in this time of stress. It adds courage and hope in time of adversity.

"Renewed resolutions for even further effort in every State and every community, and in the Federal government, will add faith in early recovery. The splendid endowment of our country of fortitude, courage, boundless energy and resources together with unity of effort is the guarantee of recuperation. To that unity of action your members have made notable contribution."

GOVERNORS GUESTS AT S.A.R. BANQUET

SALT LAKE CITY, June 30. (AP)—Governors of nearly thirty States, gathered here for the national governors' conference, were the guests tonight of the Utah chapter of the Sons of the American Revolution at a banquet which was addressed from Washington by President Hoover.

On the same national radio hook-up, the governors present conveyed greetings to the people of their respective States.

SECRETARIAT URGED

A proposal for a permanent secretariat of the national governors' conference for the exchange of information among executive departments of the various States was laid before the opening session of the conference here today by Gov. Dern of Utah in his report as chairman of the executive committee.

A national foundation, Gov. Dern informed the governors of upwards of a score of States, had indicated its willingness to finance such a bureau for a sufficient period to enable it to demonstrate its value. Eventually, or after a few years, he explained, the States would be expected to assume the expense of its maintenance.

ROOSEVELT TALKS

From Gov. Roosevelt of New York the governors heard a discussion of the present unemployment situation and the prediction that unemployment and old-age insurance, financed by the workers themselves in co-operation with the States, must come.

Gov. Conley of West Virginia, told them of the operation in his State of a gross sales tax, which he said has produced in the eight years of its operation, a total of $24,474,827.

Gov. Emerson of Wyoming, pleading the case of the eleven western public land States, asked "sympathetic consideration" of the problems arising from the fact that more than a fourth of the area of these States is owned by the Federal government and thus exempt from State taxation.

CRUSADER AGAINST ADULTERATION DIES

(A. P. photo)
Dr. Harvey W. Wiley

STATE CENSUS TALLY GIVEN

(Continued from First Page)

rial, Orange, Los Angeles, Riverside, San Bernardino, Ventura and Santa Barbara, have more than half the population. The eight counties have a total of 2,923,384, as compared to 2,718,898 for Northern California, a margin of 204,486.

MICHIGAN ADVANCES TO TOTAL OF 4,818,371

DETROIT, June 30. (AP)—An Associated Press tabulation of complete reports from census enumerators today gives Michigan a 1930 population of 4,818,371.

This represents a net increase of 1,139,641 during the past decade.

NEW MEXICO ADDS 58,573 IN TEN YEARS

SANTA FE (N. M.) June 30. (AP) New Mexico gained 58,573 inhabitants during the past ten years, the State's census completed today, shows. The population is 418,932, an increase of 16.2 per cent.

Brandeis Back With Zionists

CLEVELAND, June 30. (AP)—Return of Louis D. Brandeis, justice of the United States Supreme Court, to active participation in affairs of the Zionist organization of America nine years after he withdrew as its head because his policies were rejected was assured tonight when the thirty-third annual convention voted to accept his offer to take part in guiding its affairs.

IN THE YEAR EVERY MORNING Los Angeles Times DAILY FOUNDED Dec. 4, 1881
The Times Building, First and Broadway. Phone MAdison 2345
90c per month DELIVERED BY CARRIER Single Copies, Daily 5 Cents Sundays, 10 Cents
By mail to Postal Zones 1 to 4, inclusive, including California, Arizona, Nevada, Utah, yearly $12.50, monthly $1.05; in Zone 5, including Colorado, Idaho, Montana, New Mexico, Oregon, Washington, yearly $16.00, monthly $1.50; in Zones 6, 7 and 8, balance of States, Canada and Mexico, yearly $18.00, monthly $1.50. POSTAGE PREPAID. Entered as second-class matter Dec. 4, 1881, at the Postoffice at Los Angeles, Cal., under the Act of March 3, 1879.
TUESDAY MORNING, JULY 1, 1930. VOL. XLIX. NO. 210

SEAGER NAMED NARCOTIC CHIEF

Los Angeles Police Officer Picked by Governor

Post Vacated by Benson on Ill Health Account

Appointee Long in Charge of Similar Work Here

SACRAMENTO, June 30. (Exclusive)—Gov. Young today announced the appointment of Capt. H. S. Seager of the Los Angeles Police Department as chief of the State Division of Narcotics, to succeed Frank Benson of San Jose, who resigned on account of ill health.

The Governor paid a compliment to the work done by Senator Benson, declaring "it is a pleasure to note that during his service the traffic in narcotics throughout California has decreased in marked degree."

Capt. Seager has been connected with the Los Angeles Police Department since 1922 and during most of that time has been engaged in narcotic suppression activities.

Next Best Thing to Shopping in Europe!

Is to select your gift ideas from Milnor's displays . . . for hundreds of charming gifts are arriving daily resulting from Milnor's last personal tours of Old World Marts!

Twenty-four Convenient Shops Now

MILNOR

Prices from Fifty Cents to Five Thousand Dollars

HEADQUARTERS . . IN THE BILTMORE HOTEL

CHOICE APARTMENTS FOR RENT
You'll find scores of them—from all parts of the city—in
TIMES WANT ADS

Chapman's
LINE OF DISTINCTION

A Challenge

Chapman's Ice Cream Company, the largest exclusive retailers of ice cream in America, invites you to compare the portion of Chapman's Ice Cream in one of Chapman's Famous Double-Decker Cones with that of other ice cream novelties selling for 10c. Thousands of Southland folks prefer Chapman's because of Chapman's line of distinction—pure, sweet cream is used as a base—not a drop of milk is used in making ice cream at Chapman's modern retail factory—and remember—there is just twice as much ice cream in a double-decker by Chapman's than other ice cream novelties.

The Original and Only
Chapman's
Fancy Ice Creams and Chocolates

You are cordially invited during your shopping afternoons to visit one of Chapman's 30 stores now operating and spend a few restful moments in a charming cozy booth, enjoying a dish of Chapman's Unexcelled Old-Fashioned 100% Pure Quality Ice Cream.

For Home Delivery Phone WYoming 2151

Five FREE Lectures

Hindu Philosophy—Psychology
By the Noted East Indian Metaphysician
SWAMI BHAGWAN BISSESSAR
Who Speaks English Distinctly and Fluently
IN THE AUDITORIUM OF THE
HOLLYWOOD SECRETARIAL SCHOOL
1717 N. Vine St., HOLLYWOOD

LECTURE SUBJECTS
Wednesday, July 2, at 7:45 p.m.—MAN: Past, Present and Future.
Thursday, July 3, at 7:45 p. m.—Getting Everything You Want.
Friday, July 4, at 7:45 p. m.—Who Are the MASTERS?
Saturday, July 5, at 7:45 p. m.—The Power of Your Mind.
Sunday, July 6, at 7:45 p.m.—Are You Dependent or Independent?
Admission Free. Clip This Adv. for Reference. Silver Offering.

Best Thing to
ng in Europe!
ft ideas from Milnor's displays
of charming gifts are arriving
m Milnor's last personal tours
ts!

MILNOR

Prices from Fifty Cents to Five Thousand Dollars

. . IN THE BILTMORE HOTEL

RTMENTS FOR RENT
d scores of them—
parts of the city—in
WANT ADS

an's
INCTION

d Only
an's

g cozy
Unex
uality

WYoming 2151

ectures
ophy—Psychology
WAN BISSESSAR
TORIUM OF THE
CRETARIAL SCHOOL
St., HOLLYWOOD

MYER SIEGEL & CO.
733 south flower, los angeles

the junior miss goes to the coast

in
gorgeously
vivid
pajamas

8.95

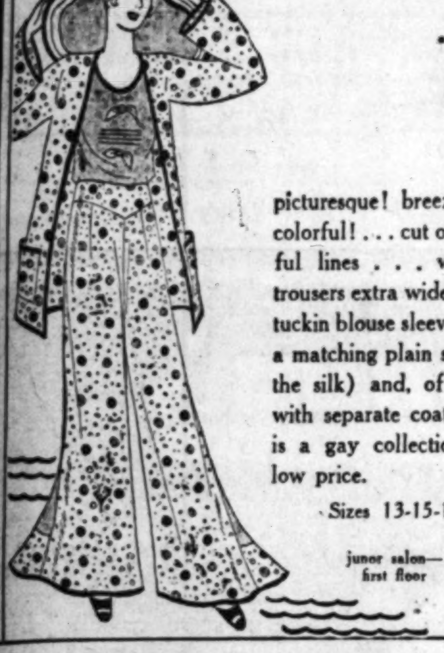

picturesque! breezy! and colorful! . . . cut on graceful lines . . . with the trousers extra wide . . . the tuckin blouse sleeveless (in a matching plain shade of the silk) and, of course, with separate coat! ours is a gay collection at a low price.

Sizes 13-15-17

junior salon—first floor

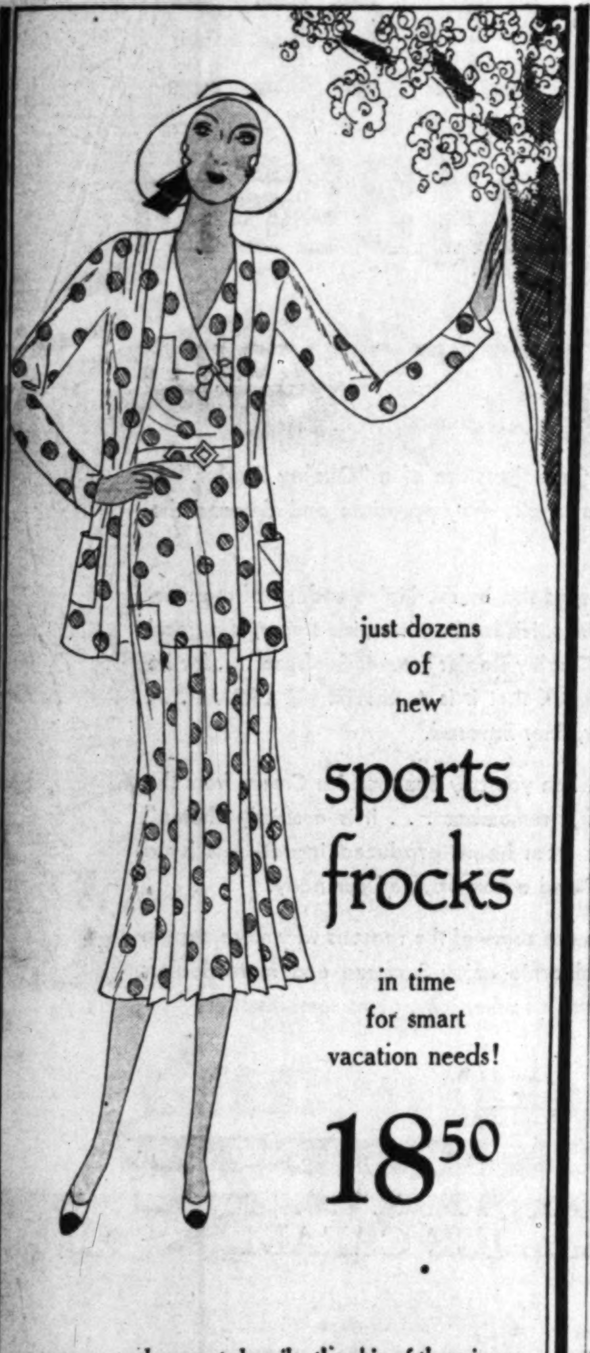

just dozens of new
sports frocks
in time for smart vacation needs!

18.50

mere words cannot describe the chic of these informal summer frocks! cool—jaunty—and comfortable—they are—with perky new bows, tucks and pleats. With or without jackets—of shantung, plain or printed crepe, and—they're wonderful values at this modest price.

pictured—an exceptionally smart jacket frock of polka dot shantung, in combinations of white and pastel dots. 18.50.

dresses—third floor

MYER SIEGEL & CO.
733 south flower, los angeles

Direct-U Service

Tells where to buy any branded or trade-marked articles. Quick, courteous, free service. Call up the LOS ANGELES TIMES and ask for Direct-U. MAdison 2345.

FIGHT REVIVED FOR DRY BILLS

Enforcement Body's Acts Pushed in Senate

Approval Already Given to Measures by House

Deadlock Develops on Fund for Commission

WASHINGTON, June 30. (AP)—While the Treasury was bundling up its prohibition enforcement problems today for delivery to the Department of Justice tonight at midnight, the Senate was pumping new life into law enforcement commission proposals for tightening up the dry laws.

A last-minute drive for enactment of the commission's legislative program was undertaken with the Judiciary Committee agreeing to meet tomorrow in special session to consider the measures already approved by the House.

DEADLOCK ON SURVEY

Meanwhile, the Senate and House became deadlocked over the appropriations for continuing the commission's general survey through another year.

House conferees on the second deficiency appropriation bill refused to accept the $50,000 limitation on funds for the commission and the stipulation its activities be confined solely to a prohibition study.

Chairman Wood of the House Appropriations Committee said an effort would be made in the House to vote into the bill $250,000 requested by President Hoover for continuing the general investigation of law enforcement.

GLASS STANDS PAT

Senator Glass, Democrat, Virginia, who sponsored the amendment voted by the Senate restricting the commission to $50,000, countered by saying any increase in the fund by the House would be subject to a point of order in the Senate.

Three prohibition bills probably will be reported to the Senate tomorrow by the Judiciary Committee but there was slight hope of enactment at this session. The measures provide for modification of the new Jones law by relieving first offenders of the severerer penalties, for waivers of jury trials to hosten court action, and define petty offenses.

Transfer of prohibition enforcement tonight will take 2700 employees of the Treasury to the Department of Justice.

LOESCH SAYS LAW MUST MEET TEST

IOWA CITY (Iowa) June 30. (AP) Frank J. Loesch of Chicago, a member of President Hoover's law enforcement commission, said today if transfer of prohibition enforcement to the Department of Justice does not improve conditions, some modification of the Eighteenth Amendment must be considered.

"I have no sympathy whatever with so-called enforcement which involves the searching of homes for a few pints or gallons of contraband alcohol," Loesch said in an address at the commonwealth conference at the University of Iowa, to which President Hoover wired greetings. "That kind of enforcement has a negligible result on the total production of merchandised illicit beverages."

RETIRING DIRECTOR ADVOCATES REPEAL

NEW YORK, June 30. (AP)—Advocacy of repeal of the Eighteenth Amendment and charges "certain Treasury officials have not been sincere in their efforts to enforce the prohibition law," were major points in a statement issued late today by Maj. Maurice Campbell, retiring tonight as New York prohibition administrator.

Campbell resigned last week when orders came from Washington transferring him to Boston.

In the statement Campbell said local politicians and certain administration officials in Washington felt some permits, which he had revoked, must be restored in order to obtain support for the Republican State ticket in the coming fall elections.

Reporters asked him to name the politicians and administration officials he referred to but he refused to amplify his statement.

Referring to his suggested repeal of the Eighteenth Amendment, Campbell said after years of watching the "results of prohibition from the inside" he had decided "prohibition is not the logical solution for temperance in our form of government, and is now publicly consumed in the fires of its consequences."

Red Dissenters Recant Stand

MOSCOW, June 30. (AP)—Speeches by Alexis Rykov and M. P. Tomski yesterday at the Congress of the All-Union Communist party, which became available only tonight, show that both these leaders of the Right Wing party opposition made sweeping retractions of their previous "heretical" activities.

They pledged themselves to work in the future whole-heartedly with the majority of the party.

SLUSH FUND LAID TO RICH CANDIDATE

OKLAHOMA CITY, June 30. (AP) Charging C. J. Wrightsman of Tulsa wealthy oil man, had spent excessive sums in 1924 and in his present campaign for the Democratic nomination for United States Senator, Woodson E. Norvell, an opponent, today filed suit to enjoin the State Election Board from placing Wrightsman's name on the primary ballot.

RADIO COMMISSION APPOINTS EXAMINER

WASHINGTON, June 30. (AP)—The Federal Radio Commission today appointed Ellis Yost of Huntington, W. Va., as chief examiner for the commission. Yost is a brother of Fielding Yost, athletic director at the University of Michigan.

Cupid, Too, Loves Shining Mark

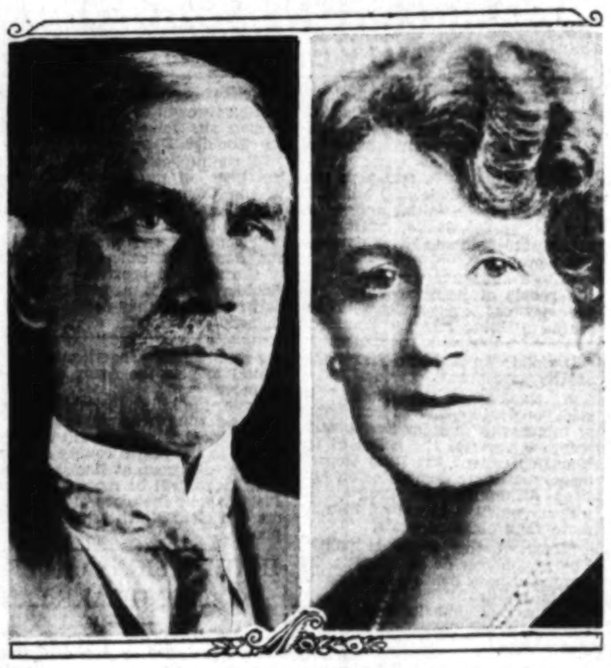

[A. P. photos]

Senator Smoot and Mrs. Sheets

UTAH SENATOR WILL WED

Reed Smoot Announces Coming Nuptials in Temple to Mrs. Alice Sheets, Mormon Bishop's Widow

SALT LAKE CITY, June 30. (Exclusive)—Senator Reed Smoot and Mrs. Alice L. Sheets will be married in the Mormon Temple here at an unnamed date between now and July 19, according to a simple announcement made by the Senator today.

"I asked Mrs. Sheets to be my wife," the Senator from Utah said, "and she consented. We will leave for Honolulu on July 19 after marriage in the temple."

The brief announcement ended speculation which has been prevalent in Salt Lake City and Washington for at least a month, although Senator Smoot and the bride-to-be steadfastly declined to affirm or deny rumors or their engagement.

Senator Smoot, who is an apostle in the Mormon church, has been a widower for about a year. He is 68 years of age. Mrs. Sheets is the widow of Bishop Edwin T. Sheets and is active in women's work in the church.

The romance between Senator Smoot and Mrs. Sheets developed in Washington less than two months ago when she was a visitor in the nation's capital. She was introduced to the Senator by his secretary, Isaac M. Stewart, a personal friend.

It is understood that President Heber J. Grant of the Mormon church will perform the marriage ritual in the temple, but the Senator declared today no arrangements had been made for this.

The Senator returned to Utah last Saturday, ordered by his physician to take a sea trip and long rest.

DROP NOTED IN SURVEY OF EXPORTS

Decrease of 4 Per Cent Shown in Comparison With First of Year

WASHINGTON, June 30. (AP)—The United States Chamber of Commerce announced today a statistical study of American foreign trade showed exports for the first three months of 1930 to be only 4 per cent less than the average of similar periods between 1924 and 1928.

A decline of 20 per cent was noted, however, in comparison with the first three months of 1929.

"This decrease in the volume of a dollar value of American exports," the chamber said, "is a reflection of the world-wide business recession and fall of commodity prices, with the consequent lowered purchasing power of our foreign markets.

"For the first time since 1922 the export figures show a preponderance of declines. The values of only fourteen of our fifty chief exports (28 per cent of the total value of exports) were larger in the first quarter of 1930 than in the corresponding period of 1929. Five of these fourteen were machinery items. In quantity only twenty-six out of ninety-five articles recorded increases."

Export prices of many principal American exports, including unmanufactured cotton, automobiles, gasoline and naphtha decreased, while gains were noted in some others, including lubricating oils, refined copper, wheat and boards.

DECISION RESERVED IN PRODIGY SUIT

NEW YORK, June 30. (AP)—Decision was reserved today in Supreme Court on a habeas corpus suit brought by Pietro Ricci, San Francisco bandmaster, to regain custody of his sons, Ruggiero, 9-year-old violin prodigy, and Georgio, from Beth Lackey, their guardian. A conference failed to effect an out-of-court settlement and Justice Valente directed both sides to file briefs.

PARIS PAYS TRIBUTE TO AMERICAN NATIONS

PARIS, June 30. (AP)—Paris today began observance of "American nations week," in promotion of better understanding between France and the twenty-two American nations. Bunting and flags are strung all over the city for each of the nations. The weekly observance is an annual institution.

The Town House
wishes you to know:

that not only is it much more convenient and simple for the Hostess to entertain here, but

It is more economical.

The cost of a luncheon or dinner for a number of guests would be lower than it could possibly be prepared for in one's own home.

In addition to which the many facilities provided in our private rooms for bridge, dancing, or even lectures, etc., are necessarily superior to those of a private home.

Then, too, the semi-privacy is almost domestic.

MYER SIEGEL & CO.
733 south flower - - Los Angeles

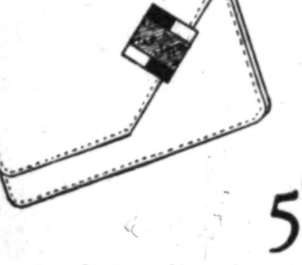

new white bags

. . . an important summer accessory

5.00

since this is a white and pastel season you'll *need* a white bag and—you'll find the smartest white bags of the season in Myer Siegel & Co.'s moderately priced collection. pouch, vagabond and envelope styles . . . many with inside zipper fastenings . . . in linen, shantung and white calf.

pictured—envelope bag of white linen with inside zipper closing . . .

bags—first floor

HOWARD WINS ANOTHER TRIAL

Juror Shift in Cooley Case Declared Error

Woman Dropped After Start of Murder Testimony

Decision Concurred in by All But Two Justices

SAN FRANCISCO, June 30. (AP)—John Lee Howard of Los Angeles, under sentence of death for slaying Victor A. Cooley, wealthy Pasadena garageman, today was granted a new trial by the State Supreme Court.

The slaying occurred in April, 1929, when, Howard asserted he found Cooley, his employer, badly beaten, presumably by robbers, in Cooley's Pasadena apartment. Police arrested Howard and announced he had confessed killing Cooley in an altercation over the latter's estranged wife. Howard repudiated the asserted confession at his trial.

The decision granting Howard a new trial was concurred in by five justices, with a dissenting opinion by Chief Justice Waste and Justice Curtis.

In the appeal Howard charged trial errors, including dismissal of a woman jurer after testimony had been heard, and substitution of another.

The court ruled it a reversible error and granted a new trial.

The juror in question was dismissed after she approached the judge and told him she knew and disliked two defense witnesses and would not believe their testimony under oath.

NEW EVIDENCE WILL BE PRESENTED

PASADENA, June 30. (Exclusive) With the granting of a new trial by the State Supreme Court in the case of John Lee Howard, sentenced to hang for beating his "best friend," Victor A. Cooley, popular local clubman, to death with a hammer, local detectives announced that they hope to present additional evidence at the second trial.

LOS ANGELES SAILOR DIES IN CAR WRECK

BREMERTON (Wash.) June 30. (AP)—M. M. Bartholomew, 30 years of age, Los Angeles, a United States sailor, was drowned last night when his car plunged off a road three miles from here and dropped into twelve feet of water. Four persons with him escaped.

KURTZMANN
THE PIANO THAT ENDURES

There are thousands of Kurtzmann pianos in the homes of the Southwest that attest to its enduring qualities. But one must hear its beautiful tone, feel its responsive action and see its lovely design and finish to appreciate just how "unusual" a piano the Kurtzmann is at its *moderate* price.

With graduation and wedding gifts the prevailing need of the moment . . . the Birkel Music Company has assembled the newest Kurtzmanns for selection . . . in both period and conventional styles.

A small down payment . . . three years to pay.

Uprights $485
Grands $895 up

VA. 1241

BIRKEL MUSIC CO.
446-448 SO. BROADWAY

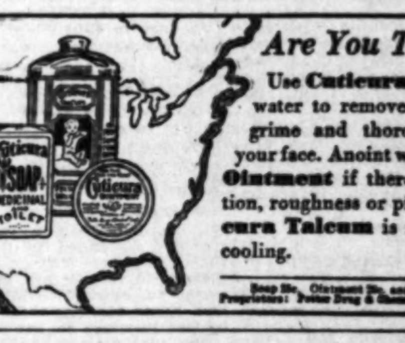

Are You Traveling?

Use **Cuticura Soap** and hot water to remove the dust and grime and thoroughly cleanse your face. Anoint with **Cuticura Ointment** if there is any irritation, roughness or pimples. **Cuticura Talcum** is refreshing and cooling.

Soap 25c. Ointment 25c. and 50c. Talcum 25c. Proprietors: Potter Drug & Chemical Corp., Malden, Mass.

MYER SIEGEL & CO.
733 south flower . . . los angeles
hollywood at las palmas . . . hollywood
colorado at los robles . . . . pasadena

FINEST SILK
LINGERIE
AT
SPECIAL JULY PRICES

In preparation for this great July event we have secured exquisite lingerie of entirely new design . . . lingerie that is — as usual, in the Myer Siegel & Co. shops—absolutely unsurpassed in beauty and value at these low prices.

crepe de chine shorts 2.95
french crepe gown 6.95
crepe de chine slip 3.95

designed specially for Myer Siegel & Co.

french crepe gown 5.95
crepe de chine set 3.95
french crepe envelope 3.95

GOWNS 5.95 up
ENVELOPES 3.95 up
SHORTS 2.95 up
2-Pc. SETS 3.95 up
SLIPS 3.95 up

fashioned of luscious french crepe, crepe de chine and satin—exquisitely trimmed with fine imported birken and alencon laces. in pink, white and blush. the gowns, slips and envelopes in the new semi-fitted bust effects—the shorts with fitted french tops.

Lingerie—Second Floor

TWO INJURED IN BRUSH FIRE

Third Man Saved from Death After Being Trapped

Incendiary Uses "Bombs" to Start Bad Blaze

Loss to Grain Fields High in Stanislaus County

SAN FRANCISCO, June 30. (Exclusive)—Marin county's first fire of the season injured two, and a third man had to be rescued, $30,000 damage was done to grain fields in Stanislaus county by an incendiary using the same kind of a fire "bomb" that proved the bane of fire patrols last sean and 6500 acres of grazing and brush land were swept near Chico.

The Marin county blaze was the first of serious proportions since that of the destructive Mill Valley fire last year. Angelo Morrill, 15 years of age, and Louis Gagenni, 20, both of Fairfax, were burned when a sudden shift of wind carried flames into their faces. Mario Sanguianetti, 25, also of Fairfax, was hemmed in and rescued in a semiconscious condition by other fire fighters.

Forty acres were burned before the blaze was extinguished by a force of 200 men.

In Stanislaus county, two fires were set in wheat lands. Sheriff Hagin rescued the instruments proving them the work of a firebug. He found two burning glasses mounted on wire frames, so arranged that the light of the sun would ignite matches in a heap of dried wood.

Advices tonight from Chico brought word control has been attained of the fire which started yesterday along Neal Road, twelve miles east, lapped over into the Paradise district and swept, all told, 6500 acres of grazing and brush land.

A barn and a pnantity of hay belonging to Claude Williams were destroyed in the foothills but spread was checked before the flames ate into numerous summer cabins and cottages.

Appointment of fourteen additional emergency patrolmen was announced today by State Forester Pratt. They go on duty tomorrow morning and bring that branch of the service to a strength of 125.

THOUSAND ACRE CANYON FIRE CONQUERED

LOMA LINDA, June 30.—There were only scattered smouldering embers in the hills above Recha Canyon, between here and Riverside, where fire, believed to have been started by picnickers, burned over more than 1000 acres, and was finally controlled during the night.

The fire threatened several grain fields, but there were no houses in its path and the greatest damage will be to the watershed.

MEMORIAL SITE ASKED

WASHINGTON, June 30. (AP)—The Secretary of the Interior would be directed to convey to the Tule Lake Post, No. 164, of the American Legion title to two lots in Tule Lake, Cal., for the erection of a memorial building under a bill introduced today by Representative Englebright, Republican, California.

GRANTED DIVORCE IN SECRET HEARING

A. P. photo]

Mrs. Adolphus Busch III

MRS. BUSCH FREED FROM YOUNG MATE

Divorce Granted Wife of St. Louis Brewer's Son on Desertion Grounds

ST. LOUIS, June 30. (AP) — Mrs. Florence Parker Busch was granted a divorce from Adolphus Busch III in a secret hearing in the chambers of Circuit Judge Mulloy at Clayton late today.

Mrs. Busch is the former wife of Marion L. J. Lambert, vice-president of the Lambert Pharmacal Company, whom she divorced in 1912. She married Busch a year later, and they separated in November, 1928. They have one child, Marie Eleanor, 16 years of age, custody of whom was granted to Mrs. Busch. Mrs. Busch also has three children by her marriage to Lambert.

She is ten years older than Busch. At the time of their marriage he was 22 and she 32. Busch is the son of August A. Busch, Sr., President of Anheuser-Busch, Inc.

The divorce hearing, which started after the usual court closing time, lasted about twenty minutes. A stenographer, who gave out the only information, said: "There wasn't much testimony. It was just a desertion case."

GYPSIES RALLY AT WEDDING

INDIANAPOLIS (Ind.) June 30. (AP)—Gypsies came from New York and California, Mexico and Canada for the wedding here yesterday of George Williams and Queenie Miller, both 17 years of age, and both full-blooded members of their tribe.

AIR CORPS SHIFT GETS APPROVAL

House Passes Bill for Army Move from San Diego

Swing Voices His Opposition, and Charges Politics

Senate Still Must Sanction Projected Transfer

By a "Times" Staff Correspondent

WASHINGTON, June 30. (Exclusive)—The House today passed the Kahn bill transferring Army Air Corps activities from North Island, San Diego, to sites in the north. This transfer, which must still pass the Senate, will turn the whole of North Island over to the Navy Department, which has announced that it urgently needs the space occupied by the Army for its aviation units.

Nearly $2,000,000 in funds allocated or appropriated for Rockwell Field is transferred by the bill to the establishment of an air corps depot at Alameda and a bombing group base in Marin Meadows, eighteen miles north of San Francisco.

OPPOSED BY SWING

Opposition to the bill was offered by Representative Swing of El Centro. He charged that the transfer will violate an eighteen-year policy of the government.

"I think that the House," he said, "ought to spend at least twenty minutes to consider the question before it reverses the policy of the War Department, the Navy Department, the House Committee on Military Affairs and of Congress itself, on which it has stood firm for more than eighteen years.

"Back of this move is politics. Not Republican or Democratic, but army and navy politics, interdepartmental politics."

Swing said that in case of war the Army will have to go back to San Diego.

INTERVIEW READ

He read into the record a newspaper interview with Representative James, chairman of the House Committee on Military Affairs, in which James said that the Navy was causing an artificial congestion at North Island to give the Army an excuse to move.

Under the bill the bombing squadron and wing headquarters, now at March Field, Riverside, will be transferred to the Marin county site, and the pursuit group at Rockwell Field, San Diego, will be moved to March Field to take the place of the bombers and clear North Island of army planes.

DAM-BILL PENS SOUGHT FOR SOUVENIR PURPOSES

WASHINGTON, June 30. (AP)—Representative Swing of California, co-author of the Swing-Johnson bill authorizing construction of Boulder Dam, today asked President Hoover to use two pens to sign the second deficiency bill. This bill contains the initial appropriation of $10,660,000 to start the $165,000,000 Colorado River development project.

"These two pens are desired by the people of Imperial Valley and the city of Los Angeles," Representative Swing told the President. "These communities began and carried through to a successful conclusion the long-drawn-out fight for Boulder Dam.

"It is proposed to keep one of the pens on permanent exhibition in the County Courthouse at El Centro and the other in the City Hall at Los Angeles.

"Friends of this great project in the Southwest believe the signing of the first bill providing funds for Boulder Dam is a history-making event of which they desire this permanent souvenir."

HOOVER SIGNS ORDER ON MONO LAKE LAND

WASHINGTON, June 30. (AP)—An order signed by President Hoover withdrawing approximately 3500 acres of public land near Mono Lake to augment and protect the water supply system of the city of Los Angeles was made public today by the State Department.

ARMY BUILDING BILLS ADOPTED

Measures for Construction at Posts Pass House

Structure at March Field Included in List

More Than $10,000,000 Funds Provided For

WASHINGTON, June 30. (AP)—The Ransley bill to authorize $10,410,320 for construction at military posts under the army housing program, was passed today by the House and sent to the Senate.

A few minutes later the House passed and sent to the Senate a second housing bill to authorize $4,370,019 for construction at military aviation posts.

Authorizations for construction at military posts include:

March Field, California, noncommissioned officers' quarters, $257,400; officers' quarters, $180,000; quartermaster warehouse, $45,000; quartermaster utilities warehouse, and shops, $20,000; firehouse $15,000; incinerator, $5000; railroad spur, $2000; gas and oil storage $5000.

Presidio of San Francisco, Cal., noncommissioned officers' quarters, $250,000.

CREDIT DENTISTRY
without
Additional Charge

No need to wait until you get the ready cash before having your teeth attended to. Our easy payment plan enables you to enjoy the full advantages of our high class service without one penny additional cost. We will complete the work immediately and you can pay in weekly or semimonthly payments. No waiting—no red tape—have the work performed now.

Pay The Most Convenient Way
Save ½ the Cost of Your Plates

We want you to come in and see the samples of our plates. You will be amased at the quality for such low prices.

Dr. Cowen's Nature Expression Plate
—made to match YOUR teeth in size and shape and exact tint—we are in a position to say to you, "Bite with them, chew with them, smile with them. They will stand every test." And you will find our prices very reasonable Guaranteed.... $10

DR. COWEN'S GUMLITE PLATE
Is natural in appearance, fits perfectly—sharper — and firmer chewing surface, permits easier and clearer speech—light in weight —Durable. VERY BEAUTIFUL and LIFE-LIKE. They look like natural teeth. Built to suit YOUR TYPE and FACIAL APPEARANCE. Sanitary. Guaranteed $16.50

We do fillings, extractions, crowns and bridgework WITHOUT PAIN. We mean every word we say. Free painless extractions with plate or bridgework.

Note Our Reasonable Prices

Bridgework	$5.00
X-Ray	$1.00
X-Ray, entire mouth	$5.00
X-Ray, one arch	$3.00
Plate repairs up from	$1.00
Gas Extractions	$2.00
Local Extractions	$1.00
Fillings up from	$1.50
Inlays	$5.00
Crowns	$5.00

DR. S. M. COWEN
Painless Dentists
506 South Hill St.
Over the Owl Drug Store—2nd Floor.
Open Evenings—Open Sundays 10 to 1
Tel. MUtual 3748.

If It Hurts, Don't Pay

FIRST IN THE NATION

A TIMELY START

"To win a race, the swiftness of the dart availeth not without a timely start."

That's true today as when the poet, La Fontaine wrote it three centuries ago. And it applies with particular force to your savings plans during the second half of 1930.

If you seek unquestioned safety and more attractive interest for your funds, send for Pacific States Savings' Statement. Study the outstanding factors of conservatism and liquidity that have brought this institution through 41 years of flawless service to its present pre-eminence as largest in the Nation.

Note that our 6% facilities are protected by ample cash on hand—that our surplus reserves, and undivided profits are 3½ times our capital stock—and that we are free from bank indebtedness.

By such precautions we earn and hold the confidence of our 70 thousand cautious savers. And on the same basis we invite your use of our time-proved 6% savings service.

Make your timely start today. Send for our Statement.

8 DAYS MORE
●
FUNDS placed with us on or before July 10 will earn interest from July 1.

© P. S. 1930

PACIFIC STATES SAVINGS and Loan Company
A BUILDING AND LOAN ASSOCIATION

LOS ANGELES BRANCH
752 SOUTH BROADWAY near EIGHTH
GEO. W. VAN BRUNT, Vice-President and Manager
Branches in 10 other Southern California Cities

RESOURCES OVER 65 MILLIONS

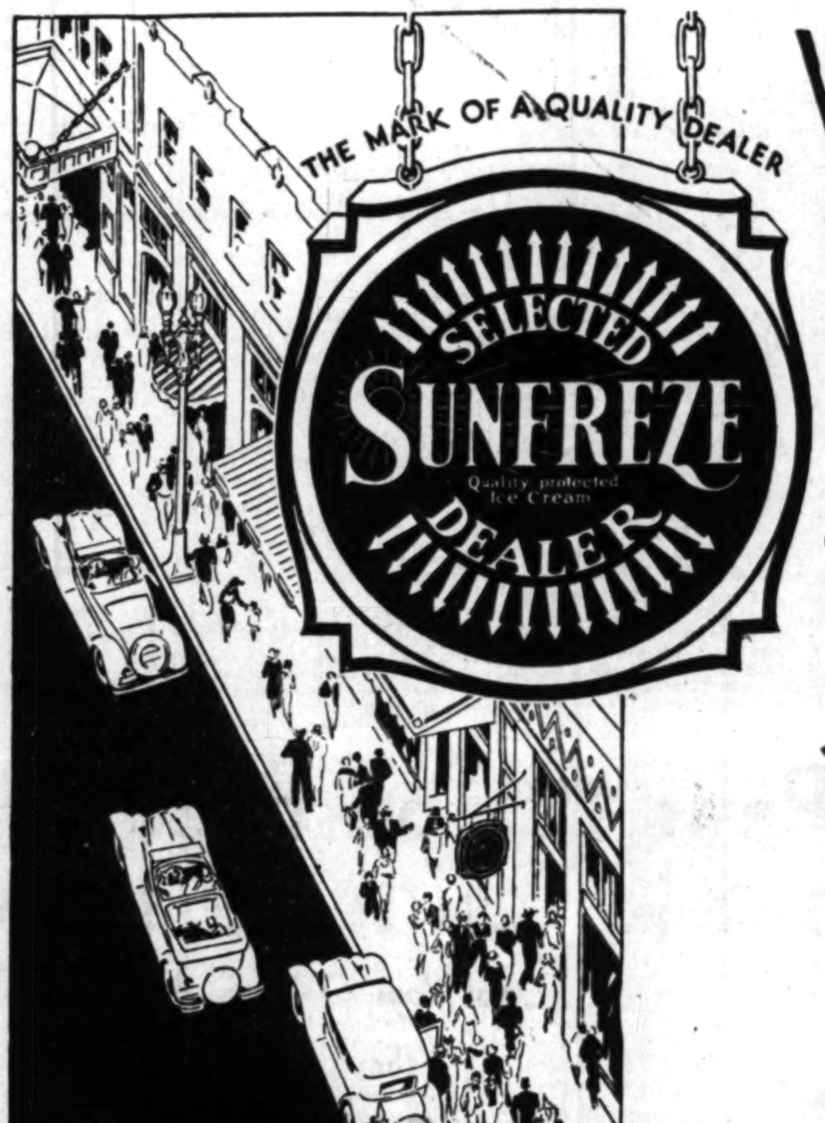

WHEN YOU SEE THIS EMBLEM

Let it remind you...

. . . that it marks the store of a "Quality Dealer." A man who caters to all who appreciate and demand the best.

He proves this by the high standard of the merchandise he carries. His leading item, ice cream, is a good example. The "Quality Dealer" serves Sunfreze . . . for he has satisfied himself that it is A BETTER ICE CREAM . . . richer, smoother, finer-flavored.

And when you buy Sunfreze Ice Cream from the "Quality Dealer," remember . . . it is a strictly "home" product, made from home produced ingredients by a home-operated and a home-owned company.

These are some of the reasons why more people in Southern California enjoy Sunfreze and more dealers sell Sunfreze than all other ice creams combined!

A food vital as sunshine
SUNFREZE
the better ICE CREAM

SERVE THIS DELICIOUS SHERBET

Sunfreze Fresh Raspberry Sherbet

. . . a most refreshing summertime dessert, delightful, too, as an accompaniment for the meat course

●

ANOTHER SUNFREZE SPECIAL

FRESH APRICOT ICE CREAM

●

Another quality product by the producers of Arden Certified Milk

DENTISTRY
without
itional Charge
Most Convenient Way
he Cost of Your Plates

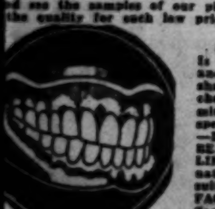

DR. COWEN'S GUMLITE PLATE is natural in appearance, fits perfectly—sharper — and firmer chewing surface, permits easier and clearer speech—light in weight—Durable. VERY BEAUTIFUL and LIFE-LIKE. They look like natural teeth. Built to suit YOUR TYPE and FACIAL APPEARANCE. Sanitary. Guaranteed $16.50

DR. S. M. COWEN
Painless Dentists
506 South Hill St.
Over the Owl Drug Store—2nd Floor.
Open Evenings—Open Sundays 10 to 1
Tel. MUtual 3748.
Hurts, Don't Pay

SEE
LEM
you..

EZE
AM
rtified Milk

NATIONAL LINES TO BE ASSAILED

Educational Association Offers Program

[illegible] Aimed at Barriers to World Child Unity

Hidebound Patriotism to be Pushed Aside

COLUMBUS (O.) June 30. (AP)—The ambitious program of the National Education Association to [illegible] facilities for learning to the point of breaking down barriers that have separated one nation's children from another was outlined by speakers before the sixty-eighth annual convention today.

Children of preschool age will receive more education from their parents, who, in turn will receive better instruction in preparation of the youngsters for school life.

OLD IDEA TO BE KILLED

And when children take up the study of history, geography, science and kindred subjects they will be taught to get away from the old idea of national prejudice and hidebound patriotism, if the association can put into effect suggestions made by Paul Dengler, director of the Austro-American Institute of Education at Vienna.

Dr. Jessie Charters of Ohio State University suggested the forces of education dig into a subject as yet untouched—the preparation of young boys and girls for the married state and for home making even while they are acquiring the routine education of life.

Once out of school the young man and woman will still be susceptible to more learning, for E. Ruth Pyrtle of Lincoln, Neb., president of the association, revealed the organization hopes to induce everyone more than 25 years of age to use his leisure time for study.

Director Dengler told delegates the inventions which have brought one continent nearer another have faced mankind with an entirely new situation.

THOUGHT INTERNATIONAL

People everywhere are thinking internationally, he said, but there still exists, especially in Europe, a strong feeling of nationalism which makes one people suspicious of another. He assigned to American schools the task of breaking down national walls by teaching the children to be what he termed "super-national."

"Not at the expense of patriotism," he said, "for national pride must exist, but people must learn other nations, as well as their own, make definite contributions to education. National prejudice is the thing that must be overcome."

An insight into the number of women interested in child story classes, sponsored by the parent-teacher association, as compared with men was given by Miss Helen Heffernan, director of rural education in California.

When that State's adult study classes were organized the membership consisted of 2000 women and fifty-two men and this proportion prevailed as the membership increased, she said.

NEW MEMBERS ELECTED

Four new members were elected to the National Council of Education today and four officials were re-elected. The new members are: Dr. J. Wright, director of Federal vocational education, Washington, D. C.; Bess B. Goodrich, assistant superintendent of Schools, Des Moines, Iowa; Dr. E. P. Cubberly, professor of Leland Stanford University, California, and Dr. Frank N. Freeman of the University of Chicago.

Mrs. Susan M. Dorsey, Los Angeles, was re-elected vice-president; Miss Laura Force, Denver, Colo., re-elected to the executive committee, and Caroll G. Pease, Milwaukee, and Robert N. Wright, South Carolina, were named for another term on the membership committee.

Marines Sent Up For Fraud

NEW YORK, June 30. (AP)—First Sergeant Ira C. Haggarty, United States Marine Corps, attached to the San Diego barracks, and Corp. Harry P. Quick of the marine detail on the U.S.S. California, were today sentenced to Atlanta penitentiary for using mails to defraud.

Haggarty was sentenced for fifteen months and Quick for a year and a day after they had confessed to having defrauded Private August [illegible], a marine comrade, out of part of a small inheritance left him by his father.

COURT REVIEW ASKED ON CEMETERY RULING

WASHINGTON, June 30. (AP)—Mary T. Gamage and other lot owners in the Masonic Cemetery at San Francisco, today asked the Supreme Court to review the decision of the Circuit Court of Appeals sustaining an ordinance of the San Francisco Supervisors in July, 1928, requiring the disinterment and removal of all bodies from the cemetery. Stating St. Ignatius College, a Catholic institution, occupying adjoining land had an option for the purchase of the cemetery property for the extension of its college campus, the objecting lot owners insisted as there had been no interment of bodies in the cemetery since 1900 the order could not be defended as an exercise of police power arguing there was no danger to public health from the cemetery.

CLAIMANT OF BABY CRAZY, SAYS SPOUSE

PORTLAND (Or.) June 30. (AP)—George F. Schaefer, husband of Mrs. George Schaefer, one of the two women who claimed motherhood of a 5-month-old infant which the court awarded recently to Miss Geraldine Watson, Los Angeles and Phoenix, filed an insanity complaint against his wife today. Schaefer says Mrs. Schaefer since the court's decision against her has threatened to kill herself on numerous occasions. He said she hurled a coffee pot at him Saturday. Authorities said Mrs. Schaefer will be given a sanity test.

AT LAST A NEW Protection for Your Family!

"Cuts in Half the Cost of Providing an Income,"

says ALFRED M. BEST, National Insurance Authority

While your children are growing and expenses are heaviest, an ample income is absolutely necessary. Therefore an entirely new Policy especially designed to meet this problem is issued for the first time today by the "Pacific Mutual Life." It is said that this new kind of protection "will revolutionize life insurance practice,"...an innovation in the life insurance world. This new $10,000 Policy

This new Insurance principle results in very low cost to meet the needs of the family man.

Smaller or larger amounts available.

Pays 12% on Face of Policy

$100 A MONTH $1,200 A YEAR

Until Your Children Are Grown

then...in addition

PAYS $10,000 CASH *in* FULL *to* MOTHER

TWICE the amount which can be obtained from the ordinary policy

(Dividends will add very materially to family income)

Think of it! This brand new type of insurance policy pays an income of 12 per cent on $10,000...equal to 6% on $20,000 for 10 or 20 years from the date of policy; then pays the *entire* $10,000 to Mother. Now your insurance dollars do double duty—an opportunity you've never had before.

Why not give your children the protection you want them to have? Free your mind of worry as to their future well-being should anything "happen" to Dad. Let this be your way of keeping faith with your children and of fulfilling your obligation to them and to Mother.

TEAR OFF COUPON NOW...MAIL TODAY

With Disability Income Commencing the First Day.

Assets $162,000,000
62 YEARS OLD

Pacific Mutual Bldg-Sixth-Olive and Grand

Pacific Mutual Life
3rd Floor Pacific Mutual Bldg., Los Angeles
Phone TRinity 9501

Without obligating me, please send outline of your new Family Income Policy which guarantees a monthly income of 12% of Policy in addition to full face amount.

Name ____________
Date of Birth ____________
Occupation ____________
Address ____________

T-7-1-30

Timely Tips to Buyers of Real Estate
No matter what kind of property you're thinking of buying, it will pay you to look through TIMES WANT ADS

Wherever You Want to Live—Whatever You Want to Rent
That sums up the service available to you through
— TIMES WANT ADS —

'round the town

with don herold

"I DIDN'T see him coming." Thus can many motor accidents be described — to the cop.

Safety is seven-tenths vision.

You know how smashes happen on rainy days. Poor vision, partly. Marmon has two in-built (not boxed-on) windshield wipers, for double-width vision, and to enable your seat partner to help look.

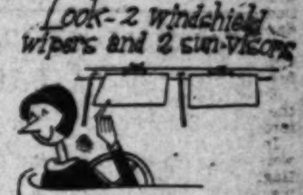
Look - 2 windshield wipers and 2 sun-visors

These windshield wipers start by button (not screws) so that your arms are up in front of you only an instant. Other Marmon vision aids are small corner posts, and double pull-down sun-visors (important against blinding California glare.)

THE perspiration period is here. Summer is getting serious. (If it isn't, it ought to be. I'm writing this a few days in advance, and I hope it's not hailing today.)

Panamas are at their peak. A few beads of moisture under the hat-band, and sailor wearers "go Panama."

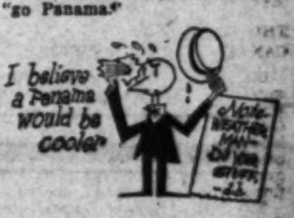
I believe a Panama would be cooler
Note weather man - Oh you shark - d.h.

Dow-Jones charts, weather bureau graphs, and the Einstein theory, all indicate the good sense of getting a Panama at Desmond's this week. Panamas are a few ounces lighter than sailors—just enough to spell comfort on piping hot days. The coming Fourth, Summer vacations, and Summer sport days—all prescribe Panamas. There's a long, long stretch of Summer ahead.

Let's just look around
PARMELEE-DOHRMANN CO.

THINGS seen while strolling through Parmelee-Dohrmann's, Flower at 8th . .

—a card table that folds down into a swell decorative fireplace screen . . . cuckoo clocks from the Black Forest of Germany . . . rabbits, swans, lambs (I mean molds for aspics, puddings and gelatins.)

—gallon thermos jugs with spigots so that you don't have to heave 'em up for pouring . . . fool-proof can-openers . . . coffee sets of Pyrex glass (like Agua Caliente) . . . five cent tumblers . . . china plates at $600 a dozen

. . . pea "unpodders" which look like small clothes wringers . . . cacti . . . rhinoceri (china.)

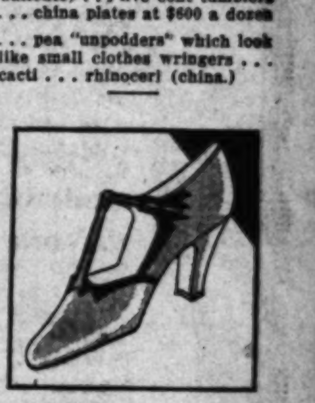

I THINK it would be a good idea to run a picture right here this week to suggest the beauty of Arch Preserver shoes.

The loveliness of these shoes comes as a delightful surprise, when you may have expected them to be merely sensible and healthful.

This new lightweight, airy model with light soles, graceful heels, and slenderizing lines is only one of many beauties to be seen at Gude's, 725 Broadway or 625 W. Seventh.

And hidden in them are the patented Arch Preserver features which make feet a pleasure instead of an obligation.

Here again next Tuesday

don herold

Copyright, 1930, by Don Herold

Vacation-Time is Hazard-Time for Furs

HAVE LOS ANGELES FOREMOST FURRIER

Remodel and STORE your FURS

DRY COLD STORAGE VAULTS on premises

during the Summer months--when they are not in use--and prices are lowest

Colburns FURS EXCLUSIVELY

716-718 South Flower · · TUcker 2818

NOW!

SALE OF FANCY SHIRTS AND PAJAMAS

MANHATTAN AND OTHER WELL KNOWN MAKES

Shirts in both collar-attached and collar-band styles... sizes 14 to 18 ... one of the largest showings in the west.

$2.00 Values	$1.55	$5.00 Values	$3.85
$2.50 Values	$1.85	$6.50 Values	$5.15
$3.00 Values	$2.25	$7.50 Values	$5.85
$3.50 Values	$2.65	$10.00 Values	$7.65
$4.00 Values	$3.15	$11.00 to $12.50 values	$9.45

SILVERWOODS

SIXTH AND BROADWAY

5522 WILSHIRE BOULEVARD

POPE'S JUBILEE BROUGHT TO END

Five Men Raised to Station of Cardinalate

Church's Responsibility in Malta Denied

Prosecution of Christians in Russia Deplored

VATICAN CITY, June 30. (AP)—Pope Pius today brought to a close his sacerdotal jubilee with a round of activities which included the raising of five men to the cardinalate, a denial of the church's responsibility for disturbances in Malta and denunciation of proselyting activities in Rome.

His Holiness held a secret consistory at which three Italians, a French prelate and a Brazilian rereceived the high rank of Prince of the Church.

The non-Italians were Archbishop Da Silveria Cintra, of Rio Janeiro, and Bishop Leinart of Lille, France. The Italians were Mgr. Marchetti-Selvaggianai, secretary of the congregation for the propagation of the faith, former papal auditor of Washington; Mgr. Raffaelo Rossi, assessor of the consistorial congregation, and Mgr. Serafini, secretary of the congregation of the council.

NEW HONOR FOR TRIO

A further honor to come to the Italian trio will be membership in the Curia, which carries on the administrative business of the church.

Announcement was made 3175 pilgrims from North America, in twenty-one pilgrimages, visited the Pontiff during his jubilee, which began last year and ended tonight. Latin America sent 600.

The Osservatore Romano figures included 543 pilgrimages in all, with 126,992 members.

In an allocution, opening the secret consistory the Pontiff surveyed the situation of the Catholic church, particularly in Rome. He said Protestant proselyting in Rome must be combatted by an increase in the number of parish priests to serve the outlying quarters.

DEPLORES PERSECUTIONS

His Holiness asserted the Protestant sects since 1880, when Italian troops took Rome from the Holy See, had carried on the work of "corrosion and conquest with every growing insistence."

Referring to the Maltese situation His Holiness styled it the most serious question before him. He denied troubles in Malta were aroused by the Holy See or officials of the Catholic church in the island.

The Pontiff deplored the religious persecutions in Russia, called attention to his mass of expiations at St. Peter's last March and exhorted the cardinals to continue the crusade of prayer.

Resorts

BIG TREES RESORT

Among the Great Redwoods. Reached by S. P. and Highway. Lunch counter, grocery store; 6 miles from Santa Cruz. Housekeeping cottages with gas, camping privileges. Fishing and swimming. G. C. HOPKINS, Prop., SANTA CRUZ, CAL., or Times Bureaus.

CHAPMAN COURT

Modern 2—7 Room Housekeep. Bungalows with Baths. Open all Year. See "Times" or D. G. Chapman, Prop. P.O. Box 14, Lake Arrowhead. Main 29

Routes of Travel

S. S. H. F. Alexander

America's Fastest and finest Coastwise Liner

Sails Friday 5 P. M.

SAN FRANCISCO $22.75 Round Trip

SEATTLE $94.00 Round Trip

For tickets and information

PACIFIC STEAMSHIP CO.

501 W. 5th St.

Phone MU. 4321

THE GRAND PACIFIC TOUR

New Zealand Australia via South Sea Isles

"The voyage of the 20th Century"

A circular tour, with stop-overs, any point on route. Ports of call: PAPEETE (Tahiti), RAROTONGA (Cook Islands), WELLINGTON, N. Z., SYDNEY, Australia, AUCKLAND, N. Z., SUVA, Fiji, HONOLULU, Hawaii.

First class round fare — — — — — $616.00

Intermediate first class — — — — — $565.00

Side trip to TONGAN and SAMOAN Islands, $110 extra

For pamphlets apply

UNION STEAM SHIP CO. of New Zealand, Ltd.

Bind. Rolph & Co., Inc., Gen. Agts.

320 California Street, San Francisco

621 So. Grand Ave., Los Angeles.

ITALY SPAIN RIVIERA

BY THE LUXURIOUS LINERS

CONTE GRANDE

CONTE BIANCAMANO

Gibraltar—Naples—Villefranche—Genoa

July 19 August 9 August 30 September 13

LLOYD SABAUDO LINE, 57 Columbus Ave., San Francisco, or Local Authorized Agents

ONE WAY FARES Slashed! to the EAST

TRAVEL by train at these greatly reduced one-way fares to practically any point, East or South. You economize both in time and money and you enjoy advantages of comfort, speed and service unequalled by any other form of travel.

These fares provide accommodations on luxuriously comfortable day coaches and reclining chair cars. You travel at the speed of a famous flyer, through some of the country's finest scenery and over the smoothest roadbed in America.

Bargain Fares Like These:

	One-Way
Salt Lake City, Utah	$17.50
Chicago, Ill.	47.50
St. Louis, Mo.	42.50
Cleveland, Ohio	58.78
Denver, Colo.	30.00
Des Moines, Iowa	42.60
Kansas City, Mo.	37.50
Minneapolis, Minn.	47.50
Omaha, Neb.	37.50
Pittsburgh, Pa.	64.38
Toledo, Ohio	55.92

And many others!

(Above fares from Los Angeles. Similar reductions from other Southern California points.)

In effect until Aug. 31

For full information apply at any office of the

7-20

UNION PACIFIC

LOS ANGELES—TR 9211
732 S. Broadway, 517 P. E. Building
Central Station, 5th and Central Ave.

EAST LOS ANGELES STATION
Atlantic Avenue and Telegraph Road
Telephone ANgelus 6309 or Montebello 841

WEST LOS ANGELES
1613 Sawtelle Blvd., Tel. W. L. A. 32-262

SANTA MONICA
603 Santa Monica Blvd., Telephone 21213

HOLLYWOOD
6732 Hollywood Blvd.

SAN PEDRO
101 W. 7th St.

RIVERSIDE
680 Main St.

LONG BEACH
220 Pine Ave.

GLENDALE
139 S. Brand Blvd.

SANTA ANA
305 N. Main St.

HIGHLAND PARK
5560 Pasadena Ave.

PASADENA
222 E. Colorado

The Times Resort and Travel Bureaus

MAIN OFFICE—CORNER FIRST AND BROADWAY are for the accommodation and benefit of persons seeking interesting routes of travel, desirable hotel and apartments, attractive eating places, or rest, recreation and recuperation at mountains, seashore or desert resorts and hotels. Particulars are furnished by competent attendants to the general public regarding rates and attractions of resorts, hotels and apartments, railroad and steamship lines, motor stage lines and travel by air. Descriptive circulars are kept on hand for inspection and distribution. THIS SERVICE IS ABSOLUTELY FREE, AND IS ALSO AVAILABLE BY MAIL OR PHONE. (The Times has established connections in Paris, France, whereby a similar service is offered to our readers at 1 Rue Scribe, Paris.)

Resorts

Catalina

5 BOATS A DAY!

Steamers sail at 9:30, 10:10 a. m., 1:15, 3:30 and 6:30 p. m. on week days. (Saturdays 7 p. m.) On Sundays 9:30, 10:10 a. m., 1:15, 5:30 and 6:45 p. m., from Catalina Terminal, Wilmington. Trains leave L. A. an hour earlier. 1:15 p. m. boat goes via the Isthmus. Make reservations early. *Literature on request.*

CATALINA TICKET OFFICE
Sixth and Main Sts. Los Angeles
Phone MAdison 1151

"NO TRIP LIKE THIS"

Lake Arrowhead Lodge

Lake Arrowhead One Mile High

AMERICAN PLAN HOTEL

22½ miles from San Bernardino over new state Highway eliminating switchbacks

DINNER DANCES EVERY SATURDAY NIGHT

Reservations through all Information Bureaus

P. O. LAKE ARROWHEAD—Phone Main 1

Management N. N. Coffman; Geo. B. Roberson.

HOTEL DEL MAR

105 miles South of Los Angeles on Coast Highway 23 miles No. of San Diego

Fourth of July Opens Races AT AGUA CALIENTE

DEL MAR A convenient place to stop, 1½ hours drive to Race Track.

RATES:
$5 to $10 Per Day Single
$10 to $18 Per Day Double
American Plan

Reservations TR. 3161

Independent Forester Inn

AT CATALINA ISLAND OPEN TO THE PUBLIC

First-class modern apartments and rooms with kitchenette for housekeeping; also bungalows. Los Angeles Office, 1239 SO. HOPE ST. WE. 2129 or Times Resort Bureau.

GILMAN HOT SPRINGS

European plan, $1.50 per day and up to $3.00 with private bath. Popular priced Cafeteria and a la carte Dining-room service. Natural hot tule mud, sulphur water, sweat and sun baths, for Guests, 50c; Transients, $1.00. Four De Luxe Motor Transit Stages daily from Los Angeles direct to Gilman's. Reservations at all Information Bureaus or phone

GILMAN HOT SPRINGS, SAN JACINTO 9811.

Camp Oak Wilde

A beautiful mountain retreat, cool and restful, 9 miles No. of Pasadena. Housekeeping cabins $8 to $20 per week. Elev. 2200 ft. Dancing. Sat. nites. Folders Times. Ph. Sterling 9831-F-2.

CATALINA—"Mathewson Cottages," One block from ocean. 2 rooms and kitchen, private toilets, water and lights furnished, quarter gas meter—$20.00 and $25.00 per week, accommodating four persons. Write "Mathewson Cottages," Box 233: or phone 18W. Also SUNSET APTS. on ocean front, $40.00 per week. Phone 63W.

IDYLLWILD SAN JACINTO MOUNTAINS

Sporty 9-hole golf course, grass greens and grass fairways. Tennis, swimming, horseback riding, fishing. Hotel and housekeeping accommodations. Reserve through Times Bureau or write Idyllwild, Inc., Idyllwild, Calif., or phone San Jacinto 8878.

See the *Mariposa Big Trees*—on your way to or from

YOSEMITE NATIONAL PARK

California's most scenic vacationland—open all year. Rates—accommodations—for everyone. Ask any travel agent, or

YOSEMITE PARK and CURRY CO.
604 W. Sixth Street · · Los Angeles
Telephone VAndike 3822

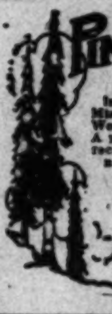

PINECREST

A Resort of Distinction. High and Cool in the San Bernardino Mts. On the "Rim of the World" Drive.

A place for play, rest and recreation. Cottage Dept. now open. Hotel opens June 15th. Tennis, swimming, saddle riding, dancing, motoring, fishing, Mt. climbing and all mountain sports. Write for our illustrated folder, rates and reservations. PINECREST RESORT, via San Bernardino, Calif.

Superb Routes of Travel

JASPER PARK and TRIANGLE TOUR

15-Day All-Expense Trips—$314.00

Literature on Request

PECK-JUDAH VA. 7763 749 S. Hill St.

FARES EAST SLASHED!

Only $43 to CHICAGO

ROUND TRIP $81.70

Think of it! Only $43.00 takes you to Chicago by comfortable Pickwick-Greyhound Motor Coach. Vacation fares are now the lowest they have ever been for summer travel. They are lower than for any other form of transportation. Large roomy coaches, modern terminals, efficient service all over the nation.

Other Low Fares

DENVER	$27.50
KANSAS CITY	$35.00
ST. LOUIS	$39.00
PITTSBURGH	$52.00
PHILADELPHIA	$60.00

Round Trip and Other Eastern Fares Similarly Reduced.

Pickwick Terminal—6th & Los Angeles—TRinity 6501. Union Stage Depot—5th & Los Angeles—MAdison 2461. Downtown Offices—544 South Hill Street—MUtual 8377. 541 South Spring Street—Shop 33—TUcker 9325.

PICKWICK GREYHOUND Lines

PICKWICK GREYHOUND

L.A. 24

San Francisco Ho

Spend your Vacation SAN FRANCISC

STOP AT THE HOTEL STEWART

On Geary Street, just off Un Square, close to best stores, theatres. Good accommodations moderate rates. Best known in United States. Municipal passes door. Stewart Bus meets trains and steamers. Advisable make reservations in advance arrival. Chas. A. and Marga Stewart, Proprietors.

Routes of Travel

The gorges that went to se Alaska

Here are mountain-walls so you can reach and almost touch ... so immense they make the deer, and bear, and mou sheep you may glimpse on sides ...

Here are the guardians of summer-seas cruise through towering Northland!

Complete this Alaska holiday a choice from the newly-en Vacation Fleet. Sailings twice ly from Vancouver and Prince pert. Service the same as you find back in Quebec ... near luxurious Jasper Park Lodge ... everywhere with Canadian Nation

Pick up an illustrated folder day describing Alaska and the angle Tour of British Colu Your local agent or—

CANADIAN NATION
The Largest Railway System in A

H. R. BULLEN, General Agent,
607 So. Grand Avenue, Los Ange
Telephone TRinity 5751

To San Francisco TODAY!

"YALE" sails at 4 p.

ONE WAY $14

Round Trip $2
16-day return li
it. Fares inclu
meals and be

Sailings to San Francisco—Tues., Th Fri., Sun. from L. Harbor at 4 p.

To SAN DIEG
$3 One Way
$5 round trip. 16-
return limit. Fa
include meals.

Sailings to San Diego—We Thurs., Sat., Sun., from L.A. H at 3 p. m. Boat train leaves P. Depot one hour before each

LASSCO
LOS ANGELES STEAMSHIP CO

730 So. Broadway · · · Tel. VA
525 So. Spring Street · · · Tel. VA
6733 Hollywood Blvd. · · Tel. GL

$2.00 FREE

This Amount Will Be Credited to Every New Account of $10.00 or More Opened Before July 10th. One Credit to a Family. No Strings Attached. We Hope You Will Become a Permanent Investor.

TRANSFER YOUR MONEY TO THE UNITED

Pass Book Accounts

Interest Computed on the Minimum Monthly Balance

6%

Investment Certificates

Interest Paid From Date of Investment to Date of Withdrawal

INTEREST CHECKS MONTHLY
(On Amounts of $1000.00 or More)

QUICKLY AVAILABLE

"Managed by Prominent Bankers and Business Men"

SAFETY
UNITED
BUILDING & LOAN ASSN.
6%

BEVERLY HILLS
Chamber of Commerce
Building

LOS ANGELES
810 South Spring
Street

SANTA MONICA
526 Santa Monica Blvd.

GLENDALE
130 W. Wilson

CHOICE APARTMENTS FOR RENT
You'll find scores of them—
from all parts of the city—in
TIMES WANT ADS

BRITISH ARREST AIDE OF GANDHI

Acting Head of Nationalists Put Behind Bars

Secretary of Congress Also in Sequestration

Bombay Rebels Call Week of Stricter Boycott

BOMBAY, June 30. (AP)—While the Bombay nationalists today opened a "boycott week" against British goods the government added another to the list of civil disobedience leaders placed behind prison bars.

Pandit Motilal Nehru, acting president of the All-India National Congress, is the latest arrested. He was taken into custody at Allahabad with Syed Mahmud, secretary of the Congress.

When the civil-resistance movement opened March 12 with a march to the sea for illegal salt-making, the leader, Mahatma Gandhi, was not molested for more than a month. The campaign grew in violence, however, and eventually Gandhi was interned in Yeroda prison at Poona. After that hundreds of nationalists were arrested.

Vallabhai Patel, brother of V. J. Patel, former Speaker of the Legislative Assembly, was designated by Nehru as new president of the All-India National Congress. Patel was released from prison only last week.

The pandit was arrested after attending the three-day session of the Congress working committee at Allahabad. Police raided the Congress quarters, declaring the assembly unlawful, and sealed the doors against further meetings.

Allahabad nationalists plan to declare a "hartal" or cessation of work when the trials of Nehru and Mahmud open tomorrow.

Gain in Lynching Causes Protest

SPRINGFIELD (Mass.) June 30. (AP)—Commenting that twelve lynchings, or the same number as for the entire twelve months of 1929, had occurred in the six months ending today, the National Association for the Advancement of Colored People in its convention issued a statement, saying:

"State government again has broken down in the face of this form of murderous anarchy, and the conclusion will become inevitable for many law-abiding, decent citizens of both races that it will be necessary for the Federal government to step in and preserve trial by jury, a basic constitutional right, for its citizens."

PECULATIONS DENIED IN BANK CLOSING

CINCINNATI, June 30. (AP)—A. W. Shafter, discharged district manager of the H. L. Doherty Company, today pleaded not guilty to three charges of embezzlement of $210,162.50 from his former employers. His asserted peculations resulted in closing the Cosmopolitan Bank and Trust Company.

GANDHI SUCCESSOR JAILED WITH CHIEF

[P. & A. photo]
Pandit Motilal Nehru

Lawyer Enjoins Bar's Enforcing His Suspension

STOCKTON, June 30. (AP)—Suit against the State Bar for $100,000 damages was brought in the Superior Court here today by A. H. Carpenter, local lawyer, on the ground that the organization has suspended him from practice for being delinquent in the payment of dues.

One hundred and thirty attorneys were thus suspended, according to notice received by Carpenter. He asserts in his complaint that the State Bar is unconstitutional and that he will carry the case to the United States Supreme Court if necessary.

The Stockton lawyer obtained a temporary injunction requiring the State Bar leaders to appear in Superior Court here July 9 and show cause why the injunction should not be put in force pending determination of the case.

SAFEGUARD ORDERED FOR 'CHUTE JUMPERS

WASHINGTON, June 30. (AP)—Parachute jumpers will be required to wear an auxiliary parachute under an amendment to the air commerce regulations effective August 1, 1930. Clarence M. Young, assistant Secretary of Commerce for Aeronautics, in announcing the revised regulations today, said, "The auxiliary parachute must be so arranged that it can be operated in event the first parachute either fails to function or becomes fouled on any part of the plane or body of the jumper."

The regulations will apply to testing, exhibition, training or demonstration jumps.

TRIAL WANTED BY EX-KAISER

Historian Finds Him Eager for Court-Martial

Documents Held to Absolve Him of War Blame

Ruptured Friendship With Noted American Mended

NEW YORK, June 28. (AP)—Former Kaiser Wilhelm is willing and even eager to have an international court-martial determine whether he was responsible for the outbreak of the World War in 1914, Poultney Bigelow, American historian, declared today on his return from a visit with the ex-emperor.

For three days, said Bigelow, he and Wilhelm sat in the former Kaiser's great library at Doorn, Holland, studying documents from imperial files.

Bigelow said he concluded Russia primarily, and England secondarily, were responsible for the conflict.

FRIENDSHIP MENDED

"Such is the case if the Kaiser's documents are autnentic," Bigelow said, "and I believe they are, for in sixty years of friendship I have never known him to have done a crooked thing."

Bigelow went to Doorn to mend a friendship between the two which was ruptured at the beginning of the World War—a friendship begun when Bigelow was 17 years of age, and Wilhelm 13. Their amity ceased when Bigelow blamed the German emperor, in 1914, for starting the war.

The venerable American, who now is 75, is the son of John Bigelow, United States Ambassador to France under Lincoln. He met Wilhelm when the latter was a student at Potsdam.

"'My friend,' was the former Kaiser's greeting to me on by arrival, and there were tears in both our eyes," said Bigelow.

Then you apologized to him for the letters you wrote during the war?" Bigelow was asked.

ADMITS ERROR

"It was less an apology than admitting to an old friend that I was mistaken," Bigelow replied. "You can take German history with a fine tooth comb and you will not find an example of a German monarch who kept peace as long as Wilhelm II. He gave to Germany in those days prosperity unequaled by any other country in the world with the exception of the United States. It wasn't to Germany's interest to go to war. It might have been to Russia's and England's.

"Who won? Modesty forbids me to say."

"Stories that the Kaiser is immensely wealthy are all wrong," the historian said. "He is comparatively a poor man. He did not salvage great wealth for himself when Germany collapsed. He has nineteen families to support."

Bigelow said if the German people should call upon him to do so, Wilhelm would be willing to resume the throne as a matter of duty, in spite of his age.

ATTORNEY JAILED FOR CONTEMPT

Court Action Follows His Refusal to Defend Accused Texas Negro

BEAUMONT (Tex.) June 30. (AP)—Because he refused to accept the assignment of the Criminal District Court to defend Rainey Williams, held in jail here on several charges of criminal assault, R. J. Jernigan, Port Arthur attorney, today was fined $250 and remanded to jail for contempt of court by Judge Murry.

Jernigan's refusal came after the Negro, three times threatened by a mob in as many days, had been identified by a Port Arthur woman as her assailant.

Her story, told to County Attorney Scurlock, paved the way for the filing of a seventh charge against the Negro, already indicted for six felonies for his asserted attacks on couples parked in automobiles on highways near Port Arthur over several days.

Sheriff Covington and his deputies today continued to guard the jail after mobs had been repulsed Friday and Saturday. The prisoner was taken to the jail here from Port Arthur Friday to evade a mob.

CAMPBELL ARRIVES FOR MOTHER'S RITES

PRESCOTT (Ariz.) June 30. (AP)—Thomas E. Campbell, former Governor of Arizona and more recently commissioner-general for the United States at the International Exposition at Seville, Spain, arrived here today from Washington to attend the funeral of his mother tomorrow. Mrs. Eliza Campbell, 70 years of age, died last week. Mr. Campbell expects to remain in Prescott only a few days. He will return to Washington to assume his duties as president of the United States Civil Service Commission, to which post he has been appointed by President Hoover.

OPEN EVENINGS
STICKFAST PLATES $10.00
Our Work Guaranteed
Easy Payments at Cash Prices
Full X-Ray............ $3.00
Crown & Bridge Work. $5.00
Fillings ....$1.00 up
Painless Extractions.. $1.00
Plates Repaired .... $1.00 up
While You Wait
NO CASE TOO DIFFICULT
DR. H. F. STANDEFER
210 Stack Bldg., 228 W. 4th
VA. 6278—TU. 6778

NEW SUMMER FROCKS AND ENSEMBLES
—to make a happy holiday still happier!

THE Paris
735 SO. BROADWAY
LOS ANGELES

-in a Special SALE
$13.95

---every lovely summer fabric and color!

THREE DAYS
Today, Wednesday & Thursday

You'll Never Know
—just how charming you really are . . .

—until you slip into one of these adorable new frocks or ensembles of plain or printed crepe or chiffon, offered at such an amazingly low price before our national holiday!

NEW location
The PARIS --- 735 So. Broadway

You, who take your beach hours so seriously, will wonder at the trim, snug comfort of this ingeniously-contrived swim suit.

NO-SKIRT'S the suit with the original inner-athletic support...NO-SKIRT provides happy freedom ... action ... ease ... and permits a most liberal (though modest) area of tanning surface. NO-SKIRT comes in solids and stripings ...

"NO-SKIRT"
carries the vogue of comfort to the seaside

$5.50 and $6

Swim shirts and shorts .... if you'd rather
$3.50 the garment

Mullen & Bluett

In Los Angeles .... Broadway at Sixth
In Hollywood .... Hollywood Blvd. at Vine
In Pasadena .... Colorado Near Madison
In Beverly Hills .... Beverly-Wilshire Hotel

Smart Things for Sea and Shore...

WHERE dispositions and the weather are sunny indeed, on the sands of the Southland—truly an appropriate setting for the Season's gay and attractive beach attire.

FOR THE WOMAN:
Celanese Trunks of Silk Moire $ 6
Knitted Tops
Plain - - - - - - - - $ 4
Striped - - - - - - - $ 2
Printed Silk Pyjamas from - $25

FOR THE MAN:
1 Piece Knitted Suits, Plain or Striped - - - - - - $ 5
2 Piece Suits
Knitted Tops, Plain or Striped - - - - - $ 5
Trunks, Plain Flannel - - $ 5
Imported Flannel Beach Robes, Assorted Plain Colors - $30

Alexander & Oviatt
OLIVE STREET NEAR SIXTH
IMPORTERS AND MANUFACTURING RETAILERS

Timely Tips to Buyers of Real Estate
No matter what kind of property you're thinking of buying, it will pay you to look through TIMES WANT ADS

BILLINGS PLEA DECISION NEAR

Supreme Court Ruling to be Handed Governor

SAN FRANCISCO, June 30. (Exclusive)—The Supreme Court decision in the pardon application of Warren K. Billings, upon which Gov. Young has indicated he will base his action toward Thomas J. Mooney, Preparedness Day bomber, likely will be made public through the Governor late this week.

The Governor is in Utah attending a conference of State executives. Chief Justice Waste of the State Supreme Court tonight said the court's decision will be ready for the Governor on his return. He refused to discuss reports that the court is divided, four to three, for the pardon.

Sproul Assumes U.C. Presidency

BERKELEY, June 30. (AP) — Dr. Robert Gordon Sproul, new president of the University of California will quietly enter his offices in California Hall tomorrow and assume the duties relinquished Saturday by Dr. William Wallace Campbell, retiring president.

Dr. Campbell, who retired after seven years as president, will make his home on Mt. Hamilton and conduct astronomical research at the observatory there.

COURT CONTRACTS GIVEN

WASHINGTON, June 30. (AP)—The Wood resolution to authorize David Lynn, the Capitol architect, to contract up to $240,000 for construction of the new Supreme Court Building was adopted today by the House and sent to the Senate.

GANGSTERS GET SEIZED LIQUOR

Haul Worth $200,000 Made at Chicago Warehouse

CHICAGO, June 30. (AP)—Fifteen gunmen held control of a government warehouse for three hours last night and trucked away whiskies, brandies and alcohol, the value of which may exceed $200,000.

Included in the liquor stored in the two-story warehouse were 400 cases of bonded whisky shipped to Chicago from Jacksonville, Fla., presumably by agents of Al Capone, and seized by Federal agents.

The possibility that the raid on the warehouse last night was by Capone gangsters seeking to recover the seized liquor is being investigated.

DENISON FREED OF RUM CHARGE

Demurrer of Representative from Illinois Sustained

WASHINGTON, June 30. (AP)—Justice Gordon of District of Columbia Supreme Court sustained the demurrer of Representative Denison of Illinois today to an indictment for possession of whisky, holding the charge was phrased in too general terms.

The action virtually is equivalent to dismissal of the indictment.

Justice Gordon held that the indictment failed to meet the constitutional requirement a defendant be informed specifically of the nature of the charge so he may frame his defense and plead an acquittal of the charge as a bar to reindictment for the same offense.

Wheat Holding Move Indorsed

WASHINGTON, June 30. (AP)—The Federal Farm Board today indorsed the move among farmers to hold "sufficient wheat off the market to prevent congestion at terminals with the hope it will improve prices."

In a statement disapproving the marketing of the wheat crop direct from the thresher, the board said the present tendency of farmers to keep more wheat at home is a movement in the right direction.

CITIZEN BILL PASSED

WASHINGTON, June 30. (AP)—The Senate today approved the House bill relieving American-born women who have married aliens of having to go through involved naturalization proceedings to regain their citizenship.

TWENTY KILLED IN RED CLASH

Eight Hurt as Mexican Police Fight Communists

[Copyright, 1930, by the New York Times]

MEXICO CITY, June 30. (Exclusive)—Twenty are dead and eight wounded seriously as the result of a clash between Communists and the police in the city of Matamoros, State of Coahuila, according to telegrams published here this morning from the city of Torreon.

The Communists are said to have applied three times for official permission to hold a demonstration following the detention of some of their number in Mexicali. Permission was refused and the demonstration was held without it.

SOUND ADVICE!

When tempted to over-indulge

"Reach for a Lucky instead"

"Coming events cast their shadows before"

Be moderate—be moderate in all things, even in smoking. Avoid that future shadow* by avoiding over-indulgence, if you would maintain that modern, ever-youthful figure. "Reach for a Lucky instead."

Lucky Strike, the finest Cigarette you ever smoked, made of the finest tobacco —The Cream of the Crop—"IT'S TOASTED." Lucky Strike has an extra, secret heating process. Everyone knows that heat purifies and so 20,679 physicians say that Luckies are less irritating to your throat.

LUCKY STRIKE
LUCKY STRIKE
"IT'S TOASTED"
CIGARETTES

"It's toasted"

Your Throat Protection—against irritation—against cough.

*"I have come to the conclusion," writes Sir Henry Thompson, M.D., F.R.S., "that more than half the disease that embitters human life is due to avoidable errors in diet." We do not represent that smoking Lucky Strike Cigarettes will bring modern figures or cause the reduction of flesh. We do declare that when tempted to do yourself too well, if you will "Reach for a Lucky instead," you will thus avoid over-indulgence in things that cause excess weight and, by avoiding over-indulgence, maintain a modern, graceful form.

TUNE IN
The Lucky Strike Dance Orchestra, every Saturday and Thursday evening, over N.B.C. networks.

© 1930, The American Tobacco Co., Mfrs.

PACKARD

STANDARD EIGHT 5-PASS. SEDAN

$2376.50

delivered here with spare tire, tube, cover and all necessary equipment

INITIAL PAYMENT $820.50
MONTHLY PAYMENT . . . $144.58

Includes Fire, Theft, Equipment and $100 Deductible Collision Insurance, Interest and Finance Charges for contract period.

YOUR PRESENT CAR WILL BE APPRAISED AT ITS FAIR MARKET VALUE AND THIS ALLOWANCE APPLIED AGAINST THE INITIAL AND MONTHLY PAYMENTS.

STANDARD EIGHT PRICES REDUCED $400

Earle C. Anthony, Inc.

KFI Tenth and Hope Streets *KECA*
PHONE WESTMORE 0331

SOUTHERN CALIFORNIA DEALERS

C. J. Shannon & Son	Alhambra
P. D. Smith	Bakersfield
Thompson Motor Co.	Beverly Hills
Kelley Motor Co.	Glendale
Bossani Motor Car Co.	Highland Park
Douglas M. Longyear, Inc.	Hollywood
Fred Fudge	Huntington Park
Morgan Motor Company	Long Beach
Ted Morris	Monrovia
D. E. McDonald, Inc.	Pasadena
Fred C. Trishey	Pomona
Robert Tonan	Redondo
Brainard & Cundiff	Riverside
Elvin E. Webb	Santa Ana
J. H. Pyle	San Bernardino
Roy Anderson, Inc.	San Diego
Virgil Negranti	San Luis Obispo
Robert Tonan	San Pedro
Hitchcock Motor Co.	Santa Barbara
Carl R. Henderson	Santa Monica
Don West, Inc.	Whittier

ASK THE MAN WHO OWNS ONE

COLUMBIA STEEL COMPANY

Subsidiary of
UNITED STATES STEEL CORPORATION
Russ Building - San Francisco, Calif.

•

Announcement

THE COLUMBIA STEEL COMPANY of Delaware has acquired, by purchase, the properties of the United States Steel Products Company, Columbia Department, with mines, quarries, furnaces, foundries, mills and warehouses located at Placita in Colorado; Columbia, Iron Mountain and Ironton in Utah; Torrance, Los Angeles, Pittsburg and San Francisco in California; Portland in Oregon, and Seattle in Washington, and will operate and sell the products of said properties under the corporate title—COLUMBIA STEEL COMPANY—with offices and sales representatives in San Francisco and Los Angeles, California; Portland, Oregon; Seattle, Washington; Salt Lake City, Utah; Phoenix, Arizona, and Honolulu, T. H.

The operation of warehouses will be continued, with assorted stocks of steel products at San Francisco, Los Angeles, Portland and Seattle.

Representation and offering of the products of all other United States Steel Corporation Subsidiaries will be continued, also representation of the United States Steel Products Company in solicitation of export business.

With diversification of products and increase of capacities now under way, our aim will be to produce a quality of product and provide a service which we have confidence will warrant your patronage, and we solicit the co-operation of Pacific Coast users of Steel Products toward an active employment of these properties.

A. T. DEFORREST, President.

July 1, 1930

AUCTION SALE

**OLD ENGLISH FURNITURE & FABRIC CO., LTD.
2400 WEST 7TH ST.
CONTINUES TODAY**

TIME 11:00 A.M.—DAY SALE
TIME 7:30 P.M.—EVENING SALE

**POSITIVELY CLOSING OUT ENTIRE STOCK
RETIRING FROM BUSINESS
EVERYTHING TO THE HIGHEST BIDDER**

Queen Anne Chair

Early American, Italian Renaissance, French, Colonial, Chippendale, Hepplewhite, Sheraton, Duncan Phyfe furniture and others.

TERMS CASH

DEAN S. BEDILION, AUCTIONEER
650 S. Spring St., Room 1204, TR. 6865

EKARD

EIGHT 5-PASS. SEDAN

376.50

e with spare tire, tube,
necessary equipment

MENT $820.50
YMENT . . . $144.58

Theft, Equipment and $100
ollision Insurance, Interest
Charges for contract period.

CAR WILL BE APPRAISED
MARKET VALUE AND THIS
APPLIED AGAINST THE
MONTHLY PAYMENTS.

ARD EIGHT
REDUCED
400

Anthony, Inc

nd Hope Streets KECA
WESTMORE 0331

LIFORNIA DEALERS

Fred C. Trichey . . . . Pomona
Robert Tonan . . . . Redondo
Brainard & Cundiff . . . Riverside
Elvin E. Webb . . . . Santa Ana
J. H. Pyle . . . . San Bernardino
Ray Anderson, Inc. . . . San Diego
Virgil Negranti . . San Luis Obispo
Robert Tonan . . . . San Pedro
Hitchcock Motor Co. - Santa Barbara
Carl R. Henderson - - Santa Monica
Inc. . . . . . Whittier

N WHO OWNS ONE

STEEL COMPANY
ubsidiary of
S STEEL CORPORATION
g - San Francisco, Calif.

ouncement

EEL COMPANY of Delaware has
se, the properties of the United
ompany, Columbia Department,
furnaces, foundries, mills and
Placia in Colorado; Columbia,
nton in Utah; Torrance, Los An-
n Francisco in California; Port-
eattle in Washington, and will
oducts of said properties under
LUMBIA STEEL COMPANY—with
entatives in San Francisco and
ia; Portland, Oregon; Seattle,
City, Utah; Phoenix, Arizona,

houses will be continued, with
products at San Francisco, Los
Seattle.

ing of the products of all other
rporation Subsidiaries will be
ation of the United States Steel
licitation of export business.

products and increase of capac-
ur aim will be to produce a
rovide a service which we have
your patronage, and we solicit
ific Coast users of Steel Prod-
ployment of these properties.

. DEFORREST, President.

N SALE
FURNITURE &
CO., LTD.
T 7TH ST.
ES TODAY
.M.—DAY SALE
.M.—EVENING SALE
OUT ENTIRE STOCK
OM BUSINESS
E HIGHEST BIDDER

e Chair
ance, French, Colonial, Chip-
n, Duncan Phyfe furniture
CASH
N, AUCTIONEER
om 1204, TR. 6665

EATHER FITS VACATION TIME

d Observatory Figures Month's Probabilities

Cloudiness and Light Sprinkles for North

hland Portents Seen as Ideal Outing Days

TA CLARA, June 30. (Ex-)—Some cloudiness and light will visit Northern and parts of California early in and again late in the month, the whole the month will ideal for vacationists through- of California. Such is the held forth in the month- forecast released today ance, with the sun-spot of prognostication at Ricard Observatory.

schedule is:

1, 2—The last minor depres- of June still dispersing over rthwest with some rain. Fair warm from Eureka eastward uthward.

OWERS FOR NORTH

3, 4, 5—A slight storm again over Washington and Ore- with rain and variable cloudi- Northern and Central Cali-

6, 7—Fair in California, Ne- Arizona; clearing over the stern coast.

8, 9, 10—A severe disturbance in from the North Pacific, over British Columbia and of it will pass over Ari- causing rain and thunder- in those parts. Fair from southward.

11, 12—Clearing over the st; summer weather along coast.

FAIR AND WARMER

13, 14, 15—California fair warm; becoming dis- with rain, from Southern to Oregon.

16, 17, 18—Still disturbed the Northwest; partially cloudy rthern and Central Califor- quite warm withal.

19, 20—Storm over the north fair and warm along Pacific Slope.

21, 22, 23—Small disturbance the high Northwest and its over Arizona, with light Fair in California.

RAIN IN NORTHWEST

24, 25, 26—Some rain over the sections of the Northwest, and New Mexico. Fair in ia, with cirrus clouds and a few sprinkles over moun- districts.

27—Still disturbed in the but generally fair elsewhere.

28 and 29—Departure of the over the Northwest for east- and with the exception of cloudiness over Northern the rest of the Coast will undisturbed.

30, 31—Clouding up again in th; no change down this way.

ONA NOT WITHIN FRENCH JURISDICTION

, June 30. (AP)—The French today declared itself without tion in the case of Lieut. Blackburn, stationed at Ariz., who sought annulment marriage with Rose Wilbur rn, whom he married in Pima county, Arizona, 1928. The court held the were not domiciled in

gon Brings Her First Real Health in Years

brought me the first health I've enjoyed in ten and I will always feel grate- the friend who induced me this wonderful treatment,"

MRS. KATHRYN RINK

said Mrs. Kathryn Rink, S. Westmoreland Ave., Los

suffered with stomach trouble and had indigestion after meal. I had terrible 'weak and at times felt like I was faint. Headaches and almost drove me dis- My general health was run down.

overcame all my trou- strengthened my whole sys- I am filled with new en- I sleep soundly all night— I hadn't been able to months.

years I had to take laxa- nearly every night, but Sar- entirely freed me of con- These pills are mild, ough in action and abso- dependable.

my statement will cause oth- take this wonderful Sargon I will feel that I have real good for human-

may be obtained at all Stores and Liggett Drug in Los Angeles and other —[Advertisement.

Widow Names Two as Slayers

REDWOOD CITY, June 30. (Exclusive)—The "well murder" of Frank Roderick, well-to-do La Honda rancher, was declared solved tonight by Dist.-Atty. Swart and Undersheriff Farrell, with a purported affidavit from Mrs. Minnie Roderick, the widow, naming Will Woodring, a hired hand on the ranch, as the actual slayer, and Ernest L. Hillebrand, another ranch hand, as his accomplice. Both had been arrested and warrants charging murder were issued at once. Mrs. Roderick is held as a material witness.

Mrs. Roderick attributed the crime to a quarrel between her husband and the two men over cattle rustling operations in which the three were implicated.

FIRE DAMAGES SCHOONER

NEW YORK, June 30. (AP)—Fire early today damaged the galley and mess room of the Mopelia, the four-masted schooner of Count Felix von Luckner, German "sea devil," at her pier here. No one was injured.

EUROPEANS MAP FIGHT ON TARIFF

Fourteen Nations Join in Paris Conference

[Copyright, 1930, by New York Times Co.]

PARIS, June 30. (Exclusive)—Industrial and political leaders from thirteen continental countries and Great Britain met in congress at the French Foreign Office today to consider methods of achieving European tariff solidarity. Under the name of European Customs Union the organization came into being four years ago, but the passage of the American tariff bill and the outburst incident to it have given the group a measure of importance it hardly expected.

Almost needless to say, the burden of both formal and informal discussions of the first day's session was the menace of American protectionism and the necessity for defensive measures.

SUGAR AND IRON UP FOR INQUIRY

Senate Would Know if Tariff Rates Equalize Costs

WASHINGTON, June 30. (AP)—Less than two weeks after enactment of the new tariff law the Senate today added sugar and pig iron to the score of commodities it has asked the Tariff Commission to investigate under the flexible provisions to determine whether the rates actually equalize differences in production costs here and abroad.

Senator Copeland of New York proposed a resolution to direct the inquiry into the new duty on Cuban raw sugar. It was adopted without debate after approval had been given an amendment by Senator Reed of Pennsylvania, adding pig iron for investigation. The duty on Cuban raw sugar was raised from 1.76 to 2 cents by the new law. That on pig iron was left unchanged.

Rumania Denied Loan by Britain

LONDON, June 30. (Exclusive)—Rumania's request for a loan for the purpose of constructing a naval base in the Black Sea and increasing its fleet has been turned down by the British government.

Despite the willingness of an important English concern to float the loan in consideration for Rumanian orders being placed in Great Britain, the government considers approval of such negotiations would not be tactful, due to the fact that the Rumanian gesture is obviously aimed at Russia, which at least theoretically is a friend of England.

FEDERAL OFFICER KILLED IN WRECK

COLUMBUS (O.) June 30. (AP)—Roy W. Shafer, 42 years of age, Columbus Federal prohibition officer, was killed and Joseph Wolf, 27, Columbus, another Federal officer, was injured seriously near Lebanon, Ind., early today in an automobile accident.

FUTURE PROFIT SOWN BY RENO

Nevada City Joining as Well as Parting Guests

RENO, June 30. (AP)—Reno's marriage business is still up and coming. June saw 519 licenses to wed issued in the Washoe County Clerk's office, a large majority to California couples. For the same month last year, 478 were issued.

During the first six months of 1930 there have been 1773 licenses issued, as compared with 1531 licenses during the same period last year.

Marriages more than double divorces in Reno since the enactment of the three-day marriage California law. There were 4218 marriage licenses issued in Reno in 1929, as compared with 2106 divorce decrees granted.

INSIST ON THE ORIGINAL

For sportsmen

Byrd, Amundsen and Scott have carried our malted milk tablets to the poles. Experienced hunters and travelers use them as the most condensed nourishment of high merit. They know. Golfers carry them as a quick relief from fatigue. At good drug-stores everywhere.

HORLICK'S
RACINE, WISCONSIN

Celebrate the 4th on New Tires!

THEN you'll be sure of a safe, enjoyable trip, and freedom from grief on the road.

Take advantage of these special Goodrich Silvertown offers NOW, and be ready for the holiday week-end ahead.

Extra Trade-in Allowances

Exceptional Fourth of July trade-in allowances for your old tires! You can ride on Goodrich Silvertowns or Cavaliers for so small an investment you'll hardly believe is possible.

And you can pay later!

There's no need to touch your vacation fund either. We extend generous credit on tires, accessories, service. Open an account TODAY! Then say "Charge it" and pay later.

Tire Inspection FREE

Goodrich Silvertown experts will inspect your tires without charge, or obligation, and tell you frankly, honestly, just what mileage is left and their full trade-in value. You can rely upon them implicitly for they will not risk losing your confidence in Goodrich Silvertown.

Drive around NOW!

Goodrich Silvertown Inc

Retail Division of
Pacific Goodrich Rubber Company

DOWNTOWN
1422 South Grand Ave.
TRUCK DIVISION
1000 East 8th Street
WILSHIRE
3237 Wilshire Blvd.
SOUTH
3351 South Figueroa
ALHAMBRA
26 So. Garfield Ave.
BEVERLY HILLS
9984 Wilshire Blvd.
COMPTON
Main and Rose Sts.
GLENDALE
Brand and Elk
HUNTINGTON PARK
Pacific at Zoe
INGLEWOOD
Manchester and Commercial
NORTH HOLLYWOOD
5401 Lankershim Blvd.
LONG BEACH
4th and Pacific
SAN PEDRO
1301 So. Pacific Ave.
HOLLYWOOD
6400 Sunset Blvd.

DRIVE IN SAFETY

On Scorching Summer Roads

with Heat-Tested, Speed-Tested

Goodrich Tires

DON'T take chances on summer roads. Heat-weakened tires are dangerous. Remember, on summer days your tires operate at a temperature as high as 220 degrees. That's above the boiling point of water.

It's important to have strong, new tires during the fiery summer driving season.

For no more than you pay for unproven tires, you can buy Goodrich Tires that have publicly demonstrated their safety and mileageability. Prices are reduced to rock bottom!

Our new low prices on Cavaliers will convince you of that.

Trade in Your Old Tires on Silvertowns

We will be glad to allow you full resale value for your old tires when traded in for new Silvertowns.

Don't risk your car—your safety—your peace of mind when it's easy to get brand new tires—the best made—for so little money! Today Goodrich Tires give you more and cost you less than ever in history.

Special for the 4th
NEW LOW PRICES
Goodrich Cavaliers

30x3½	$ 4.90
29x4.40-21	5.55
29x4.50-20	6.30
30x4.50-21	6.35
28x4.75-19	7.55
29x5.00-19	7.98
30x5.25-20	9.40
31x5.25-21	9.75
31x6.00-19	12.75
32x6.00-20	12.90
33x6.00-21	12.95

Other sizes in proportion

Goodrich Tires

LOS ANGELES CITY

DOWNTOWN
Frank W. Dillin
1017 South Olive
Goodrich Silvertown, Inc.
1422 South Grand
Goodrich Silvertown, Inc.
1000 East 8th Street

WEST SIDE
Butler Super Service
4900 West Washington
B. & A. Super Service
4379 West Pico
H. Bortenstein
1459 Sunset Blvd.
Goodrich Silvertown, Inc.
Wilshire and New Hampshire
Goodrich Silvertown Tire Store
2134 Sunset Blvd.
Willet Tire & Rubber Co.
2617 Angeles Mesa Drive

EAST SIDE
Art's Tire Service
4800 Whittier Blvd.
Art's Tire Service
2463 Whittier Blvd.
Bob Laer's
4901 Whittier Blvd.
Trout's Service Station
2406 East Fourth

SOUTH SIDE
Cook's Auto Supply Co.
1653 East Florence Avenue
Goodrich Silvertown, Inc.
3551 South Figueroa
Hovey Tire & Rubber Co.
4824 South Vermont
Jones Bros. Tire Shop
3108 South San Pedro
Lawrence Super Service
6292 South Vermont

COMPTON
Goodrich Silvertown, Inc.
Main and Rose Sts.

BEVERLY HILLS
Bruin's Super Service
9988 Wilshire Blvd.
Goodrich Silvertown, Inc.
Cor. Wilshire and Canon Drive

ALHAMBRA
Goodrich Silvertown, Inc.
26 S. Garfield Ave.

DOWNEY
Southeast Distributors
Opposite Post Office

EAGLE ROCK
Juett-Clements Lenney Co.
2006 Colorado Blvd.

GLENDALE
Ferry & Shaw
Verdugo Road and Chevy Chase

Goodrich Silvertown, Inc.
228 Brand

HUNTINGTON PARK
Don C. Lynn
3257 E. Irvington Ave.
Goodrich Silvertown, Inc.
6600 South Pacific Blvd.

HOLLYWOOD
Goodrich Silvertown, Inc.
Sunset and Cahuenga
John Rydeen
6177 Santa Monica Blvd.

WEST HOLLYWOOD
Chet's Super Service
7768 Santa Monica Blvd.

NORTH HOLLYWOOD
Goodrich Silvertown, Inc.
5206 Lankershim Blvd.

INGLEWOOD
Goodrich Silvertown, Inc.
Manchester and Commercial Sts.

NORWALK
Southeast Distributors
Front and Third Sts.

OCEAN PARK
Ocean Park Garage
171 Pier Ave.

SANTA MONICA
Gunther & Wood
Fourth and Colorado

VAN NUYS
Mitchell's Super Service
Victory and Van Nuys Blvd.

WHITTIER
Art Owens Tires, Inc.
Cor. Philadelphia and Milton

I Was Skinny, Rundown. Gained 34 lbs in Few Weeks

"I was so skinny and run-down friends thought I had a fatal disease. At last I tried Ironized Yeast and gained 34 pounds in few weeks." —Paul Blanch.

"Skinny," weak, nervous people are delighted as new Ironized Yeast adds 5 to 15 lbs. in 3 weeks. Changes "scarecrow" body quick to strong, well-developed form. Blotchy skin clears like magic. Nervousness, indigestion, constipation end overnight. Sound sleep, pep quick.

Two great tonics in one—special weight-building Brewers Yeast and strengthening Iron. Pleasant little tablets. Far stronger than unmedicated yeast. Results in ½ time. No yeasty taste, no gas.

Don't be "skinny," tired, unattractive. Get Ironized Yeast from druggist today. Feel great tomorrow. Money back from manufacturer if not delighted with results. —[Advertisement.

House Hunting Made Easy Through Times Ads

TROOPS GUARD DEPOSED RULER

Ex-Bolivian President and Aides Protected

Former Officials Hiding in Three Legations

Military Revolt Leaders Tackle Money Problem

LA PAZ, June 30. (AP)—The military directorate governing Bolivia since the successful revolution last week tonight posted troops about the Brazilian, German and Chilean legations to protect officers of the former regime from angry crowds.

Dr. Hernando Siles, who resigned last month as President, but was accused of plotting to regain that office, took refuge in the Brazilian Legation after the revolt broke. Gen. Hans Kundt, German chief-of-staff of the Bolivian army, who was accused not only of aiding Dr. Siles, but of Prussianizing the Bolivian forces, fled to the German Legation. Several Cabinet officers of the former administration obtained shelter with the Chilean diplomats.

After it became known yesterday the revolt had been successful, great crowds began demonstrating and sought to obtain custody of the hidden officials. They were particularly noisy in front of the Brazilian Legation, demanding the Minitser of Brazil turn Dr. Siles over to the processes of common justice and shouting the former President had been a tyrant.

Gen. Carlos Blanco Gallindo, head of the military junta now governing the republic, persuaded the manifestants to leave the foreign legations last night, but later armed patrols of citizens appeared around the building. This continued today until the government called out soldiers to protect the former officials.

Meanwhile, with their revolution achieved, the officers of the junta began plans to restore the republic to its normal condition and to mend its financial structure.

TWINS ARRIVE TWICE IN YEAR

Stork Generous With His Paired Babies for Hoosier Family

ENGLISH (Ind.) June 30. (AP)—The second twin babies in a year were born to Mrs. Dana Riley, 24 years of age, here today. She is the mother of nine children, seven of whom are living.

The first twins arrived July 23, 1929, and died shortly afterward.

CHINA REBELS THROWN BACK

Northerners Unable to Face Chiang's Gunners

Drive on Nanking Fails to Make Headway

Honan Province Battle in Third Day

SHANGHAI, June 30. (AP)—Fighting hard in Northern Honan Province and with the victory uncertain, 300,000 northern alliance rebels and Nationalists today battered each other on the third day of a battle expected to decide the government of China.

Waves of men whirled over the opposing lines, only to be thrown back as the northerners struggled to smash the Nationalist defenses along the Haichow-Tungkwan Railway, sweep southward to Nanking, and overthrow the government of President Chiang Kai-shek.

Unable to consolidate gains, the rebels were forced to withdraw before the withering Nationalist machine-gun fire. Convinced, however, they had weakened the Nationalist positions, the northerners prepared for more determined onslaughts.

ESTATE TRIPLES AS YEARS PASS

Bank Account of $400 Left Back in 1883 Now $1228

FISHKILL (N. Y.) June 30. (Exclusive)—Forty-seven years after the death of James Van Nostrand his grandson, Franklin Benjamin, Jr., has applied for and received an appointment to dispose of his estate, Benjamin disclosed today.

The estate consisted originally of a bank account of $400, which has grown to $1228 since 1883. Benjamin, his nephew and three nieces are the beneficiaries.

Three Executed as Murderers

BELLEFONTE (Pa.) June 30. (AP)—Three convicted murderers were electrocuted at the Rockview penitentiary today. They were Martin Avery and William Henry Sled, Negroes, of Pittsburgh, and Frank Tauza of Wilkes-Barre.

It was testified at Tauza's trial he was once a companion of Gerald Chapman, also executed for murder.

COFFEE TO BURN IRKS BRAZILIANS

Huge Surplus Stocks Worry South America

Scheme to Destroy 4,500,000 Bags Finds Favor

Necessary Co-operation Not Offered, However

NEW YORK, June 30. (Exclusixe) The destruction of 4,500,000 bags of Brazilian coffee out of present interior stocks and out of the crops of 1930-1931 and 1931-1932 is being agitated in Sao Paulo to relieve the depression existing in the world coffee market, according to Norts & Co., members of the New York Coffee and Sugar Exchange. Such action, it is regarded as certain to hold up, if not raise, coffee prices the world over.

"The plan to destroy low-grade coffee," Nortz & Co., say in their weekly bulletin, "is said to have met with considerable favor, especially with those who do not own any. The confiscation and destruction of 4,500,000 bags of coffee, even low grades, seems like another gigantic problem, and if carried out will work severe hardships on many owners. To have one's property destroyed for the common good may be a patriotic duty, but one that can scarcely be expected to arouse much enthusiasm among those who happen to own it.

CO-OPERATION NEEDED

"So far, it appears that Sao Paulo is acting alone in this project and the question of co-operation of the other States naturally arises and Federal legislation is being agitated to force them to join. We do not know yet what the grade is to be, but in view of the very large proportion of low-grade coffee exported from Victoria and Rio it would seem that difficulty will be encountered securing co-operation there. On the other hand, if Sao Paulo goes ahead alone and actually attends to the destruction of the low grades, the action will serve to enhance the value of the low-grade coffee of other States.

"The theory that the destruction of very low-grade coffee—in many cases, coffee that is classified almost as sweepings—will improve the value of the remaining stocks is probably based on the premise that statistically all bags of coffee are equal. That is to say, in the interior stocks of Sao Paulo, a bag of low-grade counts as much and exerts the same amount of pressure by the very reason of its existence as a high-grade desirable bag of coffee. The elimination of 4,500,000 bags, if it could be accomplished in the next two years, undoubtedly will improve the picture statistically.

NOT WORTH CANDLE

"So far as the influence of such action on the market is concerned, however, it will probably be felt only to the extent that potential purchasers of the low grades are forced to use the remaining better grades.

"How much of a market will be created is problematical. In the United States the kind of coffee under discussion is already barred from entry by the pure-food law, which prohibits importation of coffee that is not equal to New York Coffee Exchange standard No. 8."

VETERAN MASON DIES

PORTLAND (Or.) June 30. (AP)—"Uncle Jim" Whitford, who was born at Shaddage Four Corners, N. Y., October 30, 1827, the year that State abolished slavery, died at the Forest Grove Masonic Home today. He was a member of the Masonic organization sixty-two years.

THE MAY CO.

TRADE
Manhattan

Sale!

Manhattan SHIRTS

Today it begins! Enthusiasm will run high in this semi-annual event! Men . . . women who buy for men . . . don't fail to recognize this exceptional opportunity to buy famous MANHATTAN shirts at reduced prices! Collar attached and collar to match. Sizes 14 to 17.

All $2 Manhattan Fancy shirts, now $1.55
All $2.50 Manhattan Fancy shirts. . $1.85
All $3 Manhattan Fancy shirts, now $2.25
All $3.50 Manhattan Fancy shirts, $2.65
All $4 Manhattan Fancy shirts, now $3.15
All Manhattan Pajamas, 25% Less

(The May Company—MEN'S FURNISHINGS—First Floor)

For Your Reducing Diet!

Keep up strength, with the pure, delicious juice of

luscious Concords

Contains more non-fattening nourishment than any other fruit. Gives you the natural "sweet" you crave, with the minerals your body must have to keep up health and good looks—without adding one ounce to your weight!

Insist on Welch's—pure, unadulterated grape juice—pasteurised. Greatest breakfast fruit drink in America...only 5c a glass . . . less if diluted, and many prefer it so.

Write for free booklet on weight-control. Address Welch's, Dept. O, Westfield, N.Y.

Welch's
GRAPE JUICE

The Life of

MARY
BAKER
EDDY

Discoverer and Founde
of Christian Science

By SIBYL WILBU

An Authentic Biograph
Mrs. Eddy's life is here d
picted with illuminatin
clearness. The author, ca
fully avoiding invention, h
presented the facts in a r
freshing manner. Miss W
bur was not a Christian Sc
entist when she wrote th
biography for publication
a magazine of general ci
culation.

Published by
THE CHRISTIAN SCIEN
PUBLISHING SOCIE
Boston, U. S. A.

408 Pages — 18 Illustrati
Cloth Edition: $3.0

May be purchased at all book

**House Hunting Ma
Easy Through Times**

VACATION

Outfit At Foreman and Clark and See How Much Further the Vacation Budget Goes!

SPORT COATS

Formerly a Custom Tailored Creation

$15

The outstanding style for summer! Formerly the exclusive creation of high price custom tailors. Now offered by Foreman and Clark at a sensible price. Tailored in our own great factories in the inimitable F & C manner. Finest laboratory tested all wool flannels. Double or single breasted models. Quarter lined, silk taped seams. Colors: blue, green, grey, oxford, brown, tan. Plain and stripes. There's a place for at least one of these coats in every man's wardrobe!

Largest Stock
of TROUSERS
In the West

NO SPECIAL SALES

We never hold sales . . . don't have to, fact is CAN'T. Every garment in stock is factory price marked . . . allowing but 55c average retail profit . . . by far the smallest margin of profit in the clothing business . . . "Sale" or no "Sale"!

White Flannel CAPS $1.50

Just the thing to set off a sport outfit. Newest shapes. One of F & C's greatest values at . . $1.50

Sennit and Milan Straws . . $2
Panamas and Leghorns . $3.50

5 REASONS

1. Coast-to-Coast Upstairs Stores.
2. Upstairs Rental Savings over $1,000,000 Yearly.
3. $10,000,000 written Guarantee.
4. Five Great Daylight Factories Owned Outright and Operated by Foreman & Clark.
5. Cash Business ∴ No Credit Losses.

TROPICAL WORSTED 2-PIECE SUITS

$15

Summer suits of 100% Virgin Wool Tropical Worsteds in Navy Blue, Tan and mixed colorings . . . Built to hold shape and style. Quarter lined coats with silk piped seams. Patterned and fashioned with the care that characterizes all F & C clothing.

White and Striped Summer Trousers $6.50

OTHER TROUSERS $5

Full English cut trousers of 100% all wool preshrunk flannels, also cheviots. Plain white or with stripes. Pleated high waist or conservative models. All sizes from 27 to 48 inch waist measure. No better summer trousers to be had at $10 to $12.50. F & C guaranteed price, $6.50.

KNICKERS $5 and $6.50

Guaranteed Saving Prices

Men's Knickers, latest models. Flannels, Tweeds, Cassimeres, Cheviots. All popular colors and patterns, white Cheviots included. Full cut and proper length. Sizes 27 to 48. Typical F & C values, at $5 and $6.50.

THERE IS ONLY ONE

FOREMAN and CLARK

COR. 7th & HILL — Open Saturdays Until 9 P. M. — COR. 3rd & MAIN

VANCOUVER
VICTORIA
SEATTLE
SPOKANE
TACOMA
PORTLAND
WINNIPEG
SAN FRANCISCO
LOS ANGELES
SAN DIEGO
NORTHERN PACIFIC

Only $99.0

7800 Miles of Trave

NOW—NOW—NOW! While the rate is so
make this glorious trip through the lovely N
west. Clear up the coast to Seattle. Clear ac
the continent to St. Paul, Duluth and Winnip
And in between, you can stop at cities; v
national parks; take your fill of snow-cap
mountains. Ride in luxury, too, on the

New North Coast Limit
All-Pullman

Here's the vacation you've longed for. North
Pacific's special low round trip summer fares m
it possible for you to take two or three weeks
spend them in romance, adventure, excite

Low round trip excursion fares to all points east until September 30—return limit October 31. Let us plan your trip for you anywhere.

J. C. Spracklin, General Agent, 518 Central Building, 108 W. Sixth Street, LOS ANGELES, Phone Trinity 2322.

Northern Pacific R
First of the Northern Transcontinentals

MAY CO.

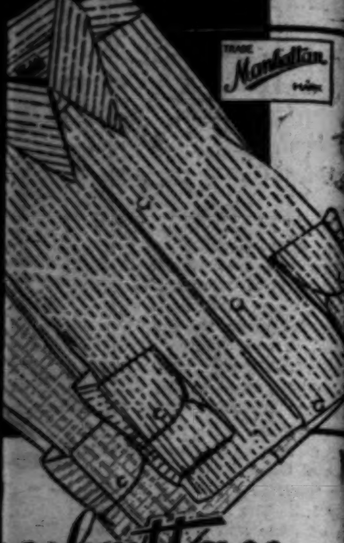

Manhattan

nhattan
IRTS

! Enthusiasm will run high
ual event! Men . . . women
. . don't fail to recognize this excep-
buy famous MANHATTAN shirts
Collar attached and collar to match.

tan Fancy shirts, now $1.55
hattan Fancy shirts . . $1.85
tan Fancy shirts, now $2.25
hattan Fancy shirts, $2.65
tan Fancy shirts, now $3.15
tan Pajamas, 25% Less

—MEN'S FURNISHINGS—
First Floor)

Diet!
eep up
with the
juice of
ords

The Life of
MARY
BAKER
EDDY
Discoverer and Founder
of Christian Science
By SIBYL WILBUR
An Authentic Biography
Mrs. Eddy's life is here de
picted with illuminating
clearness. The author, care
fully avoiding invention, has
presented the facts in a re
freshing manner. Miss Wil
bur was not a Christian Sci
entist when she wrote this
biography for publication in
a magazine of general cir
culation.
Published by
THE CHRISTIAN SCIENCE
PUBLISHING SOCIETY
Boston, U. S. A.
400 Pages — 18 Illustrations
Cloth Edition: $3.00
May be purchased at all bookst

House Hunting Made
Easy Through Times A

'S
CE

y $99.00

Miles of Trave

—NOW! While the rate is so lo
rious trip through the lovely Nor
the coast to Seattle. Clear acro
to St. Paul, Duluth and Winnipe
een, you can stop at cities; vis
; take your fill of snow-capp
de in luxury, too, on the

North Coast Limite
All-Pullman

cation you've longed for. Northe
al low round trip summer fares ma
you to take two or three weeks a
romance, adventure, exciteme

d trip excursion fares to all points
September 30—return limit October
plan your trip for you anywhere.

klin, General Agent, 510 Central Building,
Street, LOS ANGELES, Phone Trinity 2322.

ern Pacific Ry
f the Northern Transcontinentals

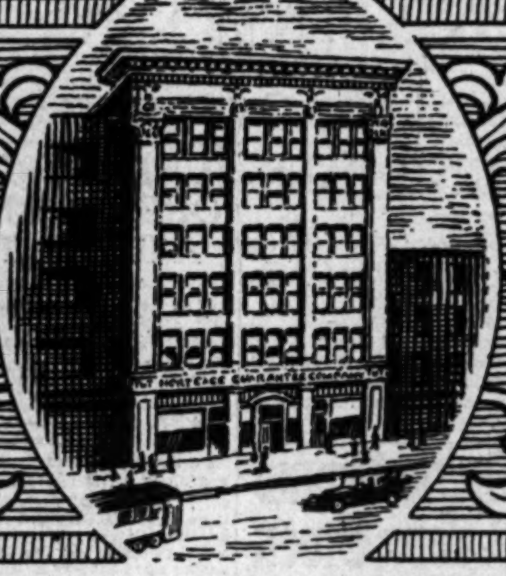

A Sound Care-Free Investment Yielding 6% for Your July Funds

THE serious losses of the past year, through speculation and misguided "investment," have emphasized as never before the vital importance of selecting a form of investment which affords dependable protection against any loss of either principal or interest in times of depression, as well as prosperity.

We believe that a return to the principles of sound investment, on the part of the investing public, is essential to the prosperity of the nation. Investors who have funds for July commitments can, through wise selection, contribute to the welfare of themselves as well as to the financial situation in general.

Wouldn't it be a genuine satisfaction to realize that your funds were effectively protected against loss; that you no longer had to watch the market or feel concerned about the ups and downs of business and economic conditions—and that you could at the same time enjoy an adequate return on your money?

That is precisely the position in which you will find yourself if you should decide to place your funds in the Insured First Mortgage Certificates of the Mortgage Guarantee Company—a form of insured investment designed especially for investors of the most exacting type.

Soundly Secured, Then Insured

Insured First Mortgage Certificates, as issued by the Mortgage Guarantee Company, are secured by a multiplicity of thoroughly protected first liens on improved real estate, desirably located in various well developed communities.

The aggregate appraisal values of these properties are more than twice the total amount of outstanding Certificates; and these values are established by ultra-conservative appraisal practice which fully conforms to the strict requirements of the California Mortgage Insurance Act and to the even more stringent requirements of the Company itself.

While it is evident that no form of investment could be more fundamentally sound, we believe in carrying the matter of protection to its ultimate conclusion. Therefore, in order fully to meet the exacting requirements of investors who seek an absolutely care-free investment, the liens which these certificates represent are insured under the Mortgage Insurance Act of California, against any loss of either principal or interest.

In this connection, we invite attention to the unquestioned qualifications of this Company for issuing investment insurance.

Inherent Strength

The Mortgage Guarantee Company is the oldest and strongest mortgage insurance company in the West. It was established seventeen years ago; and its founders were the sponsors of the Mortgage Insurance Act of California.

This Company at its very inception was voluntarily committed to the most conservative policies of operation, and its business has been developed to its present great proportions without the slightest deviation from its adopted principles. Its inherent strength is indicated by its paid-in capital, surplus and undivided profit account of $8,600,000 and its resources of more than $90,000,000.

The conditions surrounding every property on which a loan is applied for, are critically analyzed by expert appraisers. A valuation is then established which is considered sound and conservative from every standpoint, after every contingency has been taken into consideration.

And in no instance can a loan exceed 50% of the appraisal valuation thus established.

Over a period of years a comprehensive system of loaning has been perfected which is sound and equitable for both lender and borrower; a system which provides capital in large volume for the legitimate needs of California realty owners and builders on favorable terms, and at the same time affords the proper protection for the Company.

Furthermore, the perpetuation of the principles upon which the business has been built is assured by the permanency of the institution in its present form and under the ownership, control and management of the interests which are responsible for its success.

Salient Features Summarized

The Insured First Mortgage Certificates of this Company offer these advantages:

1. They are protected by the soundest form of security that it is possible to provide.
2. Through the insuring of the underlying liens, the investor is effectively protected against any loss of principal or interest.
3. Certificates are registered in the names of the holders and therefore replaceable in the event of loss or destruction.
4. They yield 6% in maturities of two to five years, and interest is payable either quarterly or semi-annually at the option of the investor.
5. They are issued in denominations of $100.00 and multiples, so that the investor may keep his funds closely employed.
6. They are legal for banks, insurance companies and all trust funds.

For the same reasons that more than 150 banks, insurance companies and other institutions, as well as thousands of discriminating individuals throughout the country are purchasing these Certificates, we suggest that you investigate their outstanding advantages before placing your mid-year funds.

If you cannot call at our office, simply telephone TRinity 0831 or mail the coupon for a copy of the descriptive booklet.

RESOURCES

More Than

$90,000,000.00

CAPITAL, SURPLUS and UNDIVIDED PROFIT

$8,600,000.00

OFFICERS and DIRECTORS

MORGAN ADAMS................*President*
R. F. GROSS..................*Vice-President*
GEO. S. SEWARD..*Vice-Pres. and Secretary*
EDGAR G. HARKNESS......*Vice-President*
TRACY KEEDY.................*Treasurer*

WM. H. ALLEN, JR.
President, Title Insurance and Trust Co.

W. M. ARMSTRONG
Capitalist

A. M. CHAFFEY
Chairman Board, California Bank

HARRY CHANDLER
Publisher, Los Angeles Times
Pres., American Newspaper Publishers' Assn.

E. P. CLARK
Director, Citizens Nat'l Trust & Savings Bank

F. G. CRUICKSHANK
Cruickshank, Brooke & Evans
Director, First National Bank, Pasadena

JAMES A. GIBSON, JR.
Gibson, Dunn & Crutcher
Director, Bank of America of California

WILLIAM LACY
President, Lacy Manufacturing Company
Vice-President, Farmers & Merchants Nat'l Bank

SAYRE MacNEIL
Professor of Law, Harvard University

AUSTIN O. MARTIN
Vice-Pres., Security-First National Bank of L. A.

HARRY LEE MARTIN
Vice-President, Theme Hosiery Co.

H. F. METCALF
Metcalf & Ryan

BEN R. MEYER
President, Union Bank & Trust Co., of L. A.

A. F. MORLAN
President, Title Guarantee & Trust Co.

E. J. NOLAN
President, Bank of America, of California

HENRY W. O'MELVENY
O'Melveny, Tuller & Myers
Director, Security-First National Bank of L. A.

STUART O'MELVENY
Vice-President, Title Insurance and Trust Co.

JAMES R. PAGE
President, California Bank

J. B. VAN NUYS
President, Van Nuys Investment Company
Director, Farmers & Merchants Nat'l Bank

COUPON

Please mail me a copy of the booklet on Insured First Mortgage Certificates.

Name ....

Address ....

MORTGAGE GUARANTEE COMPANY

Leading Mortgage Insurance Company of the West

Telephone TR*inity* 0831

General Offices: 626 South Spring Street, Los Angeles

LONG BEACH OFFICE
115 East Eighth St.
Telephone 632-31

Branches also in
SAN FRANCISCO, OAKLAND,
FRESNO, SAN DIEGO

REAL ESTATE LOANS

Funds are at all times available through this company for first-lien loans on private residences, courts, flats, apartments and business properties. Either short-term loans or long-term amortized loans on attractive terms. Conferences are invited.

FINANCIAL

JUNE CLEARINGS FIGURES SHRINK

Total at $773,958,108 Down 17 Per Cent on 1929

Volume for Half-Year Drops to Level of 1927

Bank Debits to Tell Daily Story Hereafter

Bank clearings in the city of Los Angeles for the first half of the current year fell below the totals for the same six months of the past three years, registering a decrease compared with 1929 of 17.2 per cent, according to figures issued yesterday by the Los Angeles Clearinghouse Association. The June totals declined by a similar proportion from the June, 1929, clearings.

Hereafter, according to a recent announcement of the association, the practice of reporting bank clearings will be stopped and in lieu of the clearings, bank debits will be announced daily. This policy has been adopted because the clearings do not present an accurate picture of business activity, since they represent transactions only between banks. The bank debit figures, on the other hand, indicate the check transactions against individual accounts.

HALF-YEAR TOTAL OFF

The clearings for the half-year reached an aggregate of $4,740,677,178, as against $5,719,560,702 a year ago, a decrease of $978,883,524. In the first six months of 1928 the clearings totaled $5,357,581,235 and in 1927, $4,781,733,809.

June clearings amounted to $773,958,108, which, with the exception of February's total of $715,314,828 this year, is the smallest volume for any month since February, 1928. Compared with June, 1929, clearings of $932,935,158, the total for the month just closed represents a decrease of $158,977,050, or 17 per cent.

COMPARISON MADE

In January, February and March of this year the clearings recorded a sharper drop compared with similar periods last year, January and March being 25 per cent lower and February more than 22 per cent. However, the volume in January and March, 1929, exceeded $1,000,000,000 and stand the highest monthly totals for all time.

The monthly clearings since last February have increased consistently each month up to the end of May. Clearings in May amounted to $820,894,874, second to the volume in January, this year, which, at $825,695,648, is the high month of 1930.

Comparative monthly figures follow:

	1930.	1929.	P.c. dec.
Jan. ...	$825,695,648	$ 1,078,224,435	23
Feb. ...	715,314,828	919,[illegible]	22.2
Mar. ...	790,563,037	1,043,[illegible]	25
April ...	814,230,683	909,251,813	10.5
May ...	820,894,874	936,194,540	12.3
June ...	773,958,108	932,935,158	17
July ...	....	886,029,788	....
Aug. ...	....	884,110,780	....
Sept. ...	....	837,617,463	....
Oct. ...	....	973,754,318	....
Nov. ...	....	868,181,416	....
Dec. ...	....	863,346,400	....
		$11,066,700,907	

Trade Outlook Held Brighter

BOSTON, June 30. (Exclusive)—Discussing commodity prices, the Harvard Economic Society states in its current bulletin, "The factors which favor stabilization and recovery are still present. The dollar volume of business is increasing relative to seasonal expectation, a development which when appearing after a period of business contraction has, in the past, been attended or followed by a rise in commodity prices.

"Consumption of fabricated goods is in general continuing to gain upon output. Easy money has been accompanied by steady increasing domestic flotations which have been particularly large in the classes leading to increased expenditures on commodities and labor. Such influences, coupled with the fact that many prices have fallen to low levels, act to bring about recovery in general prices."

HOUDAILLE-HERSHEY EARNINGS FORECAST

NEW YORK, June 30. (Exclusive) Preliminary estimate of the earnings of Houdaille-Hershey Corporation in the quarter ended June 30, last, indicate that they were more than sufficient after payment of the Class A stock dividends to cover current dividends on Class B stock of 30 cents quarterly, according to Claire L. Barnes, president. The ratio of the current assets to the current liabilities amounts to 4 to 1. On the basis of existing orders and volume it is anticipated that the earnings for the third quarter should show continued improvement, he said.

Suggestions for July Investments

We have prepared special lists on bonds legal for savings, and 6 attractive preferred stocks. Also circulars on high-grade bonds whose present yields are above 6%.

Copies on request to interested investors.

Howard G. Rath Co
Established 1910
INVESTMENT SECURITIES
Members L. A. Stock Exchange
Members L. A. Curb Exchange
N.E. Corner 6th & Grand
TRinity 1164

FINANCIAL INDEX

The following index will be found convenient for quickly locating information in this issue of The Times:

Page
Bank clearings 18
Bond quotations 17
Business News 12
Citrus fruits 20
Cotton 12
Coffee 16
Eggs, poultry (butter and eggs). 19
Foreign exchange (money) 16
Grains 18
Live stock 19
Metals 18
Oil Field News 20
Produce, Los Angeles 19
STOCKS—
Aviation 16
Boston 16
Bay City Curb 14
Chicago 16
Los Angeles 14
Eastern Bank Stocks 16
New York Produce (stocks) .. 16
New York Stock Exchange ... 16
New York Curb 15
New York Times averages 17
Salt Lake 14
San Francisco 14
Standard Oils 16

Investment Bank Control Passes to New Concern

Formation of Smith, Camp & Co. to succeed to the investment banking business of Freeman, Smith & Camp Co. was announced yesterday. The new company will maintain its headquarters in San Francisco instead of Portland, Or., and will continue to operate offices in Oakland, Los Angeles and Portland.

Gilbert W. Smith, who was been in charge of the California offices of Freeman, Smith & Camp Co., is president of the new company. F. A. Freeman of Portland, former president and one of the founders, is retiring from the business. Frank W. Camp, vice-president, will have charge of the Pacific Northern territory.

Other officers of Freeman, Smith & Camp Co. who will continue with the new company are John J. Lilienthal, Paul C. Newell and Thomas A. Rochester. Samuel B. Franklin will remain as resident manager of the Los Angeles office.

Associated with Smith, Camp & Co. is a group of San Francisco men including Chester H. Loveland, president of Western Continental Utilities, Inc., and of Loveland Engineers, Inc.; Charles De Elkus and Tadini Bacigalupi of Bacigalupi, Elkus & Salinger, B. P. Lilienthal and others.

New Telephone Issue Expected

Bancamerica-Blair Corporation is heading a group of bankers which has underwritten a new issue of $10,000,000 Associated Telephone and Telegraph Company twenty-five-year 5½ per cent gold debentures, public offering of which is expected to be made in the near future.

Associated Telephone and Telegraph Company represents an alliance of American and British interests engaged in the manufacture of telephone equipment and the installation and operation of communication systems in various parts of the world. The present $10,000,000 issue represents the only funded debt of the parent company. The total funded debt of the controlled and subsidiary companies, including the new issue is less than $12,500,000.

EXPANSION PLANNED BY SOLVAY PROCESS

SYRACUSE (N. Y.) June 30.—Solvay Process Company, subsidiary of Allied Chemical and Dye Corporation, will spend $5,000,000 in enlarging and improving its Syracuse plant. About $1,000,000 of this will be expended on an additional pipe line leading from the Solvay Process brine wells at Tulley to the plant. For some time Solvay Process has been gradually improving and expanding manufacturing facilities at its Syracuse plant with result that capacity for production of alkali products has been materially increased.

MACHINERY UNIT REPORTS INCOME

CHICAGO, June 30.—Curtis Manufacturing Company reported today for the year ended May 31, last, net profits of $724,516 after all charges and taxes, equal to $3.62 a share on 200,000 shares of common stock as against $771,752, or $3.85 a share in the previous fiscal year. Walter C. Hecker, president, in a letter to stockholders said, "Considering that almost eight months of the fiscal year was during a period of recession in business the directors feel that the earnings of the company have been highly satisfactory."

D. C. FOHL BOOSTED BY CALIFORNIA BANK

Don C. Fohl, formerly assistant manager of the Seaboard branch, California Bank, Wilmington, has been made manager of the branch under the supervision of Paul Eubank, junior vice-president. Announcement of Mr. Fohl's promotion was made yesterday by T. E. Ivey, Jr., vice-president. Mr. Fohl became associated with the Seaboard branch in December, 1929, joining the California Bank staff after twenty-two years of banking experience in the harbor district.

SPERRY IN SECOND FLOUR PRICE CUT

SAN FRANCISCO, June 30. (Exclusive)—Sperry Flour Company announced today a decrease of 20 cents a barrel on "Drifted Snow" flour effective today, making the new price $6.60 a barrel. The company announced last week a reduction to $6.80 from $7 a barrel.

HELLMANS BUY INTO BANK

Interest in National Bank of Commerce Acquired by M. S. Hellman and Son; Latter Made Senior Officer

BY EARLE E. CROWE

Maurice S. Hellman, pioneer Los Angeles banker, and his son, S. Jack Hellman, have completed arrangements, it is understood, for the purchase of a substantial interest in the National Bank of Commerce of Los Angeles. The stock was purchased privately, and associates the Hellmans with the group holding control of the bank.

Disclosure of the entrance of the Hellmans into the National Bank of Commerce follows the election recently of S. Jack Hellman as senior vice-president of the bank and member of the board of directors. For the last year he has been an assistant vice-president.

SON ACTIVE OFFICER

Maurice S. Hellman, who is vice-chairman of the Security-First National Bank, will not be actively connected with the National Bank of Commerce. His interests will be represented by his son, who will rank as one of the youngest bank executives in the city. The younger Hellman is 29 years of age, a University of California graduate, and was for four years in the mortgage and investment business before entering banking.

Affiliation of the Hellmans with the National Bank of Commerce brings to the bank one of the oldest families in Los Angeles banking. The elder Hellman associated himself with J. F. Sartori in the Security Trust and Savings Bank shortly after the bank was started, and for thirty-seven years was an active officer. When he retired from active banking about two years ago he was vice-president and chairman of the board.

Mr. Hellman is one of the few Los Angeles bankers born in this city. The old Hellman home at Third and Main streets was the first brick house in the city. He was in the stationery business with his father, the late Samuel Hellman, when he met Mr. Sartori, who bought his first bank supplies from the Hellman store.

RETAINS CONNECTION

During his association with the old Security Bank Mr. Hellman was known as one of the most expert loaning officers in the city. He still assists the Security-First National Bank in an advisory capacity through his position as vice-chairman of the board.

It is understood the entrance of the Hellmans into the National Bank of Commerce does not involve any change in the management or executive personnel.

The National Bank of Commerce is one of the younger banks in the city and has not engaged in branch banking activities. It was originally started as the People's National Bank and was changed to its present name when the group now in control purchased the majority interest in 1928.

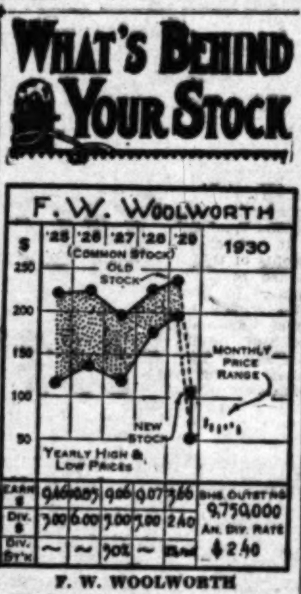

F. W. WOOLWORTH

Woolworth now operates more than 1825 5-and-10-cent stores in the United States, Canada and Cuba, 375 in Great Britain and forty-seven in Germany, making this company the leader in its field. Steady expansion in number of stores and in gross and net income has marked the company's history for more than eighteen years. Some idea of the conservative nature of the management is afforded by the fact that during this period $50,000,000 in good will has been written off from surplus earnings, this item now standing at $1.

Company's sales for the first five months of 1930 aggregated $110,605,376 as compared with $112,199,190 for the corresponding period of 1929. May sales were $25,309,730 against $28,576,753 last year, this decline, according to officials of the company, is due to intensive advertising of the fiftieth anniversary in May, 1929, causing an abnormally large volume of sales, most of the profit of which was absorbed by advertising expenses. Comparison with 1928, however, is favorable. Net income in 1929 amounted to $35,664,000 against $35,350,000 in 1928. Financial position December 31, 1929, was unusually strong, with current assets totaling $50,541,000, including $6,455,000 cash, current liabilities at only $3,025,000.

CAPITALIZATION

Purchase money mortgages.....$ 3,483,880
Common stock ($10 par)...... 97,500,000

Current data: Inventory, as of June 1, 1930, shows a decrease of $9,500,000 from June 1, 1929.

(All rights reserved. Cambridge Associates, Boston)

New Security House to Make Debut Shortly

Bernard B. Robinson, until recently vice-president of Banks, Huntley & Co., with whom he has been associated for ten years, has formed Bernard B. Robinson & Co., Ltd., for the purpose of conducting a general investment security business, it was announced yesterday. Offices will be established in the Pacific-Southwest Bank Building.

In addition to a general investment business, the new company will be the Pacific Coast correspondents for General Utilities Securities, Inc., of New York. This company was recently formed to take over the wholesale securities activities of the Associated Gas and Electric group.

Mr. Robinson has been actively identified with the wholesaling of Associated Gas and Electric securities throughout the Pacific Coast area for several years. He is a director of Distributors Group, Inc., which is the depositor for North American Trust Shares, reputed to be the largest fixed investment trust in the United States. More than $92,000,000 has been invested in its shares.

Liquid Carbonic Profits Higher

NEW YORK, June 30.—Liquid Carbonic Company reported today net profits for eight months ended May 31 of $823,521 after all charges, as against $671,562 for the same period a year ago, an increase of $151,959, or more than 22 per cent.

Sales for the same period recorded an increase of 10 per cent over those of a year ago. The last four months of the company's fiscal year are the most active and as a result the net profits for that period are usually larger than other periods earlier in the year.

Utility Issue on Bond Mart

Public offering was made yesterday at 97½ and interest of an issue of $3,100,000 Central Illinois Public Service Company first mortgage 5 per cent bonds series G due November 1, 1968, by Halsey Stuart & Co. The borrowing corporation is the largest operating subsidiary of the Middle West Utilities Company and supplies one or more classes of public utility service to 454 communities in the State of Illinois. It also wholesales electrical energy to five other utility companies which in turn serve fifty-five communities.

Net earnings of the Central Illinois Public Service Company before depreciation were $6,640,957 for the twelve months ended May 31, last. This compares with $6,052,539 for the twelve months' period ending May 31, 1929. Annual interest on the first mortgage bonds including this issue requires $2,294,850. The purpose of the present issue is to reimburse the company's treasury for the cost of extensions and additions to its property.

Pacific Finance to Open Branch

Establishment of a new branch office by the Pacific Finance Corporation at Twin Falls, Idaho, was announced yesterday by B. F. Nysewander, Jr. The new branch will come under the supervision of N. W. Hagelberg, manager of the corporation's district office at Salt Lake City, and will be under the management of P. D. Lyman.

Pacific Finance, according to Mr. Nysewander's announcement, has been operating for two and a half years in the territory for which the Twin Falls branch office will be the center. The company recently installed its automobile and mercantile financing services in Denver, and plans shortly to open two new offices in Texas at Houston and San Antonio.

PACIFIC MUTUAL TO ISSUE NEW POLICY

Pacific Mutual Life Insurance Company announced yesterday the issuance of a new "family income policy" which is declared to be an an innovation in the life-insurance business. The policy is designed to provide complete family protection at the lowest possible cost and combines so-called one-sum insurance with a monthly income benefit, the latter being effective during a designated period.

BUDAPEST ARRANGES FOR TEMPORARY LOAN

LONDON, June 30. — The city of Budapest, which recently was negotiating for a loan in New York and London, has secured a credit of $4,000,000 from leading Hungarian banks and a similar amount from Mendelssohn & Co., of Berlin. Credits will enable the municipality to defer the projected internal loan until conditions in international money markets improve.

IRON TRADE REVIEW TO TAKE NEW TITLE

CLEVELAND, June 30. — Iron Trade Review, forty-eight-year-old weekly publication of the Penton Publishing Company, devoted to the iron and steel industry and its related interests, starting with the issue of the 3rd inst., will change its name to Steel. The new name, according to the editors, more accurately defines the purpose of the publication.

DIVIDEND DECLARED

Doyle Petroleum Company voted yesterday a dividend of 15 per cent payable the 15th inst. to stockholders of record today. The company brought in its first well July 30, 1929.

JUNE STOCK OPERATIONS AT 1930 TOP

Los Angeles Exchange Activities Quicken in Month Just Ended

Business on the Los Angeles Stock Exchange for the month of June set a new high record for the year, F. E. Sanford, secretary and manager, announced yesterday. The value of transactions was the highest since October, 1929, and the share turnover was the largest in volume since January of this year.

Market value of shares traded in during June amounted to $41,775,948, a gain of 66 per cent over May and of 47 per cent over the previous record for the year established in April. Transactions in June, 1929, totaled 740,995 shares with a value of $22,895,679.

The June record in value, according to Mr. Sanford's report, was scored on a total turnover in shares of 1,054,470.

New records were established in June for a single day, week and month in value of transactions, the report discloses. The peak value of transactions for a single day in 1930 was reached June 16 at $4,373,364, compared to the previous high daily total of $3,403,458 established on May 8th. The value of transactions for the week ended the 20th inst. totaled $14,875,567, compared with the preceding record of $9,874,835 for the week ended May 9th.

Bonds traded in during June amounted to $415,000, a gain of 50 per cent over the $277,800 sales in May and 1085 per cent increase over June, 1929.

Transamerica Corporation was the feature of the month with a turnover of 399,400 shares. Standard of California's volume was 95,500 shares and Richfield trading totaled 73,800 shares, Union of California, 72,300; Southern California Edison common, 55,500; and Security-First National, 36,150.

Railroad Seeks Permission for Huge Bond Issue

WASHINGTON, June 30.—Colorado and Southern Railway Company asked the Interstate Commerce Commission today for authority to issue and sell $20,000,000 4½ per cent general mortgage gold bonds at 93 to J. P. Morgan & Co. and First National Bank of New York City. The issue will reimburse the road's treasury in part for capital expenditures prior to May 1, last.

The road has paid off $19,402,000 of its first mortgage 4 per cent bonds with moneys in its treasury and advances from affiliated companies. It also has expended about $7,800,000 of its treasury funds in building the Fort Worth and Denver South Plains Railway in Texas during 1927 and 1928, which has about 200 miles of line.

It was further stated that the railroad will need at least $8,000,000 to defray cost of additions and betterments to its roadway and structures and the purchase of better equipment not only on its own line, but on those of its subsidiaries. It also would repay $12,000,000 borrowed from affiliated companies to pay off its first mortgage bonds.

Chicago Bond Issue Awarded

CHICAGO, June 30.—Halsey Stuart & Co. is the head of a syndicate that was awarded today $18,970,000 City of Chicago 4 per cent twenty-year improvement bonds. The bid was $17,931,962, or at 94.528. Only one other group took part in the bidding, being headed by the Continental Illinois Company, with a bid of $17,910,910, or 94.417.

Other members of the higher bidding syndicate are Lehman Brothers, Stone & Webster & Blodget, E. H. Rollins & Sons, Chase Securities, First National Company, Old Colony Company, Brown Brothers, Kountz Brothers, A. B. Leach, R. W. Pressprich, F. S. Mosley, Commercial National Bank and Trust Company, Stranahan, Harris & Oatis, Lawrence Stern & Co., Mercantile Commerce Company, Heller, Bruce & Co., Wells Fargo Bank and, Union Trust Company, Milwaukee Company, Mississippi Valley Company and Darby & Co.

COTTON MARKET

NEW YORK, June 30. (AP)—Trading in cotton was very quiet today with early declines under some liquidation and local selling on a favorable view of the forecast for unsettled weather or showers in the South, followed by rallies on covering.

The failure of the better weather forecast to bring in more selling probably led to part of the buying. July was selling around 13.50, or 9 points net lower, and new October at 13.02 during the middle of the afternoon when new crop positions were within a point or two either way of Saturday's closing quotations.

RANGE OF PRICES

NEW YORK, June 30.—Cotton futures:

	High.	Low.	Close.
Jan., old	13.40	13.40	13.46
Jan., new	13.24	13.17	13.21@13.22
March	13.46	13.30	13.42
July	13.63	13.41	13.46
Oct., old	13.28	13.21	13.25@13.27
Oct., new	13.03	12.93	12.98
Dec., old	13.46	13.36	13.42
Dec., new	13.18	13.10	13.15

NEW ORLEANS, June 30.—Cotton futures closed steady at net declines of 4 to 7 points.

	High.	Low.	Close.
Jan.	13.20	13.20	13.18
March	13.46	13.39	13.41
May	13.65	13.58	13.63
July	13.78	13.62	13.68
Oct.	13.04	12.93	12.98@12.99
Dec.	13.17	13.11	13.14@13.15

SPOT PRICES

NEW YORK, June 30.—Spot, quiet; middling, 13.85.

NEW ORLEANS, June 30.—Spot cotton closed quiet, 18 points down. Sales, 558; middling, 13.76.

COTTONSEED OIL

NEW YORK, June 30. (Exclusive)—The cottonseed oil market was unsettled today, holding fairly steady early in the session, then breaking rather sharply on the issuance of twenty-eight tenders, but later steadying on July covering and buying of September by refiners.

Old contracts closed 3 to 27 points net lower and new contracts unchanged to 10 points lower. Total sales, 7500 barrels, including 7200 barrels of old and 300 new. Crude was 7 1-3c, nominal, in the valley and unquoted in Texas and the Southeast. Prime crude, nominal; prime summer yellow, old, spot, 7.85c; July, 7.93c; September, 8.43c; October, 8.43c; December, 8.35c; new, December, 7.88c; January, 7.93c; March, 8.10c.

NEW MEAT RETAILING PLAN

Passing of Old Butcher Shop With Familiar Setting Forecast in Latest Innovation

BY JOHN F. SINCLAIR

(Copyright, 1930, by the North American Newspaper Alliance)

NEW YORK, June 14.—The butcherless butcher shop has arrived! In a few days a model retail shop with floor carpeted, walls mirrored and windows featuring displays of fresh meat, will open in New York.

The old chopping blocks, on which the meat was cut, marble topped tables, scales, refrigerations and sawdust-covered floors will all be eliminated. Instead, one will see chairs, tables and reading lamps and the fresh cut meat—not frozen—will be displayed from refrigerated showcases.

As all waste products, bone, fat, etc. are eliminated, the consumer for the first time will buy exactly the weight and quality of meat he desires.

Prices? Probably lower, although that side is yet to be figured out.

The New York food marketing research council has been studying the "packaged" meat question.

Marion Harper, vice-president of the General Sales Company, reports that after extensive tests conducted in the sale of packaged quick-frozen meats in Springfield, Mass., customers liked the idea and the "blind" meat carton was not objected to.

Frank L. Parslow, controller of H. C. Bohack & Co., chain store operators, expressed the opinion that pre-cut fresh meats found a readier sale with customers when packed in transparent wrappers.

Swift & Company, Chicago meat packers, after years of research, are understood to be about ready to develop this new and revolutionary side of the meat business.

Packaged meat—a major industry —is in the making.

China, determined to move ahead, will soon undertake three measures of national importance in its rebuilding program, says Frank S. Williams, United States Trade Commissioner in Shanghai.

First—The Ministry of Finance, in co-operation with those of Industry, Commerce and Labor, has been instructed to prepare for the opening of an international exchange bank, the unification of the currency system, the expansion of shipping and the promotion of manufactures, and consumption of native goods. A big order for 300,000,000 people!

Second—A public loan of $200,000,000 for the promotion of various industrial enterprises.

Third—The creation of government monopolies of tobacco, wine and matches.

China's zeal to become a modern nation and the efforts of her present government to inculcate American mass production methods into her business life are the most striking characteristics of the Far East today.

RETURN FROM MINE

B. C. McCabe and Richard W. Fewel, of McCabe-Fewel & Co., have just returned from a trip to Nevada where they inspected a quicksilver mine in which they are interested.

Net Profits of Railroad Group Sharply Lower

NEW YORK, June 30—May net railway operating income for the first seventy-three railroads reporting to date amounted to $60,957,000 against $90,338,000 in May 1929, a decrease of 32.5 per cent, it was announced here today. Their April net totaled $57,077,000.

The same carriers reported May gross revenues aggregating $413,122,000 against $477,300,000 in May last year, a decrease of 13.4 per cent. The April gross of the same group totaled $404,409,000.

Railroad statements issued here today showing net operating income compared with similar periods last year, include the following:

	1930	1929
COLORADO AND SOUTHERN*		
May	$ 100,319	$ 122,100
5 months	1,033,834	1,716,979
*—Includes Fort Worth and Denver City and Wichita Valley Railway.		
KANSAS CITY SOUTHERN*		
May	371,801	438,847
5 months	1,475,438	1,868,348
*—Includes Texarkana and Fort Smith.		
CHICAGO AND NORTHWESTERN		
May	1,446,049	2,220,332
5 months	4,433,977	4,847,232
GULF, MOBILE AND NORTHERN		
May	78,187	89,394
5 months	254,888	474,894
CLINCHFIELD		
May	146,128	141,492
5 months	932,928	1,170,898
CENTRAL OF GEORGIA		
May	238,178	126,488
5 months	1,319,848	1,857,887
NASHVILLE, CHATTANOOGA AND ST. LOUIS		
May	88,440	246,349
5 months	980,258	2,087,432
NEW YORK, WESTCHESTER AND BOSTON		
May	*148,173	*127,270
5 months	*802,897	*797,865
WESTERN PACIFIC		
May	*286,774	*84,494
5 months	*1,349,431	*309,348
*—Deficit.		

Twelfth District Bank Loans Off

Security loans of reporting member banks of the Twelfth Federal Reserve district for the week ended the 25th inst. were announced yesterday at $436,000,000 as against $453,000,000 a week ago, a decrease of $17,000,000. The loans on the same date a year ago totaled $420,000,000.

Principal assets and liabilities of the reporting member banks in millions of dollars follow:

	June 25 1930	June 18 1930	June 26 1929
All loans	1337	1351	1341
Gov't securities....	337	341	364
Other securities....	284	280	260
Total investments..	621	621	634
Total loans and inv.	1958	1972	1965
Borrowing at Federal Reserve Bank	1	5	42

STRONGER TON RULES TRADIN

General Drift of Price on Light Turnover

Short Covering Brings Th to Six Point Gains

Steel Makes 160 After L Stay at Lower Mark

NEW YORK, June 30. (AP)— stock market ended the fir of the year today on a rally by short covering. Trading wa dullest since early in the nevertheless, it was the first many days the market had gressed steadily upward from to gong, uninterrupted by a flurry.

Most of the buying, which numbers of leading shares th six points net, appeared to from the smaller and more members of the bear group, 1,843,000 shares turnover hard dicated a particularly vigorous ering movement. It was re some of the large operators have been on the short side satisfied to hold their positio a while longer, until the price had been further tested.

The theory the market had come oversold, on the basis of ness indices so far ev seemed to be growing, althoug few were willing to venture the ion further efforts to mark down would be abandoned.

Call money firmed. Renewin per cent, the rate was raised to 2½ and then to 3.

Many of today's prices were cially interesting in comparison those of last week, when were making new lows. Allied C ical, up 16 points, closed 30 above its recent minimum. E Kodak had rallied 24 from the tom, J. I. Case, 22; Atchison American Telephone, 10, and U States Steel, 8. The last touched 160 after a long from that figure and showed advance of more than 3 poin

Stocks up three to four po cluded American Telephone, E Power and Light, North Am National Biscuit, American T co "B," General Electric and Service of New Jersey. W house rallied 6, Consolidated Eastman Kodak nearly 9, A 8 and Case 10.

Figures on the output of el ity last month by eight mi utilities represented a decline per cent from 1930 and of 2 per cent from April.

Foreign exchanges eased, to a flow of funds in this perhaps for employment her ling eased as much as a qu a cent, ruled at $4.86 for 1-8.

JULY INVESTMENTS

We offer subject to prior sale and change in price:

MUNICIPAL AND FOREIGN BONDS

	Rate	Due	Yield
*San Francisco Boulevard	4½%	1951	4.25
*Stockton Municipal Improvement	5%	1954-56	4.25
*Los Angeles Electric Plant	4½%	1949	4.25
*Los Angeles Water	4½%	1943	4.25
*San Francisco Spring Valley Water	4½%	1946-69	4.25
*Los Angeles High School	4¾%	1958	4.30
*Napa Water	5%	1961-62	4.30
*East Bay Municipal Util. Dist.	5%	1957-72	4.40
*Grand Island Union Grammar School	5%	1933-40	4.50
German Government International Loan	5½%	1965	6.20
Berlin City Electric Co.	6%	Mkt.	7.00

PUBLIC UTILITY BONDS

	Rate	Due	Yield
*Southern California Edison Co.	5%	1954	4.80
*Los Angeles Gas and Electric Corp.	5%	1961	4.85
*Southern Counties Gas Co.	4½%	1968	4.95
Cities Service Co. Conv.	5%	1950	5.00
Middle West Utilities Co. Conv.	5%	1932-34	5-5.50
*Calif. Water Service Co.	5%	1958	5.15
New England Gas & Electric	5%	1950	5.75
Southern California Gas Corp.	5%	1937	6.05
Associated Gas & Electric Co. Conv.	5%	1950	6.20

INDUSTRIAL AND BUILDING BONDS

	Rate	Due	Yield
McKesson & Robbins, Inc., Conv.	5½%	1950	5.85
Consolidated Steel Corp., Ltd., Conv.	6%	1944	6.00
Bullock's, Inc.	6%	1944	6.05
B. F. Goodrich Co. Conv.	6%	1945	6.20
California Dairies, Inc. Conv.	6½%	1942	6.60
American Toll Bridge Co.	7%	1945	7.00
Metropolitan Hotel Co.	7%	1943	7.00
Byron Jackson Co. Conv.	6½%	1940	7.00

STOCKS

	Rate		Yield
American Smelting & Refining Co. 2nd Pfd.	6%		5.82
Blue Ridge Corp. Pfd.	$3.00		8.40
Los Angeles Gas and Electric Corp. Pfd.	6%		5.70
Pacific Finance Corp. Common	$1.32	& 6% Stock	Var.
Petroleum Rectifying Corp. Common	$1.40		7.36
Richfield Oil Co. of California Pfd.	7%		9.45
Shenandoah Corporation Pfd.	$3.00		8.10
U.S. Electric Light & Pow. Shares, Inc., Series "B,"	Var.		Var.
United Linen Supply Co. "A"	$3.50		8.75

*Legal Investment for Savings Banks in California, or application for Certification filed.

Further Information on Request

TUCKER HUNTER DULIN & CO.
Telephone TRinity 6041
SAN FRANCISCO LOS ANGELES
SAN DIEGO POMONA SEATTLE OAKLAND LONG BEACH SANTA MONICA PORTLAND SACRAMENTO PASADENA HOLLYWOOD SPOKANE FRESNO RIVERSIDE SANTA ANA TACOMA

STRONGER TONE RULES TRADING

General Drift of Prices U on Light Turnover

Short Covering Brings Thr to Six Point Gains

Steel Makes 160 After Lo Stay at Lower Mark

NEW YORK, June 30. (AP)—T stock market ended the first h of the year today on a rally supp by short covering. Trading was dullest since early in the mon nevertheless, it was the first tim many days the market had p gressed steadily upward from g to gong, uninterrupted by a se flurry.

Most of the buying, which lif numbers of leading shares thre six points net, appeared to from the smaller and more members of the bear group, for 1,843,000 shares turnover hardly dicated a particularly vigorous ering movement. It was repo some of the large operators have been on the short side satisfied to hold their position a while longer, until the price le had been further tested.

The theory the market had come oversold, on the basis of ness indices so far avail seemed to be growing, although few were willing to venture the on further efforts to mark down would be abandoned.

Call money firmed. Renewing per cent, the rate was raised to 2½ and then to 3.

Many of today's prices were cially interesting in comparison those of last week, when st were making new lows. Allied Ch ical, up 16 points, closed 39 p above its recent minimum. East Kodak had rallied 24 from the tom, J. I. Case, 22; Atchison, American Telephone, 10, and U States Steel, 8. The last touched 160 after a long ab from that figure and showed a advance of more than 3 points.

Stocks up three to four points cluded American Telephone, El Power and Light, North Ame National Biscuit, American T co "B," General Electric and P Service of New Jersey. Wes house rallied 6, Consolidated G Eastman Kodak nearly 9, Atc 8 and Case 10.

Figures on the output of ele ity last month by eight midwe utilities represented a decline of per cent from 1930 and of 2 per cent from April.

Foreign exchanges eased, poi to a flow of funds in this dire perhaps for employment here. ling eased as much as a quart a cent, ruled at $4.86 for cable 1-2.

MENTS

in price:

BONDS

Rate	Due	Yield
..4½%	1951	4.25
..5%	1954-56	4.25
..4½%	1949	4.25
..4½%	1943	4.25
..4½%	1946-69	4.25
..4¾%	1958	4.30
..5%	1961-62	4.30
..5%	1957-72	4.40
..5%	1933-40	4.50
..5½%	1965	6.20
..6%	Mkt.	7.00

S

..5%	1954	4.80
..5%	1961	4.85
..4½%	1968	4.95
..5%	1950	5.00
..5%	1932-34	5-5.50
..5%	1958	5.15
..5%	1950	5.75
..5%	1937	6.05
..5%	1950	6.20

BONDS

..5½%	1950	5.85
..6%	1944	6.00
..6%	1944	6.05
..6%	1945	6.20
..6½%	1942	6.60
..7%	1945	7.00
..7%	1943	7.00
..6½%	1940	7.00

..6%	5.82
..$3.00	8.40
..6%	5.70
..$1.32 & 6% Stock	Var.
..$1.40	7.36
..7%	9.45
..$3.00	8.10
" Var.	Var.
..$3.50	8.75

for Certification filed.

N & Co.

S ANGELES

RIVERSIDE
SANTA ANA
TACOMA
FRESNO

Jones, Hubbard & Donnell
INCORPORATED

Hubbard
L. Jones
Franklin H. Donnell
Nichols Milbank, Jr.
Brian K. Welch

Members:
Los Angeles Stock Exchange
Los Angeles Curb Exchange

BROKERS AND DEALERS

ACCOUNTS CARRIED ON CONSERVATIVE MARGIN

CORRESPONDENTS IN ALL PRINCIPAL MARKETS

OFFICES
WEST SIXTH STREET
LOS ANGELES
Telephone: TRinity 7841

ed on N. Y. Curb Exchange

Indian Territory Illuminating Oil Co.

This Cities Service affiliate, established in 1901, is one of the oldest Mid-Continent producers of high-grade crude oil and natural gas.

We recommend its Class A Stock at the Market

Detailed information upon request.

DE FREMERY & COMPANY

Van Nuys Bldg. Los Angeles
SAN FRANCISCO • SEATTLE

Gas and Electric Company

Dividend No. 22 on Class A Stock

The Board of Directors has declared the regular quarterly dividend on the Class A Stock of 50 cents per share payable 1, 1930, in Class A Stock at the 1/50th of one share of Class A for each share held of record at the of business June 30, 1930.

for fractional shares will not be but will be credited to the stock account until a full share has Stockholders can purchase additional scrip to complete full

ment in stock will be made to all entitled thereto who do not on or before July 15, 1930, request pay cash. This does not apply to those have heretofore filed permanent divi

H. C. O'KEEFFE, Secretary.

to Move? See convenient-grouped rental columns of Want Ads.

STATUS OF ZINC GROWS SERIOUS

Price Lower, Buying Lags and Stocks Mounting

Lead Mart Softer as Demand Continues Drop

Copper Appears Stabilized at Around 12 Cents

BY CHARLES F. WILLIS
Editor the Mining Journal, Phoenix

Although all of the metals have continued weak, lead and zinc only have dropped further in price, lead to 5.25 f.o.b. New York and zinc to 4.25 f.o.b. St. Louis. Copper recovered from its 11½-cent price, with bidding for more than could be furnished, and settled down on 12 cents f.o.b. Connecticut Valley points.

The low zinc prices have stimulated a lot of business, just as did the 11½-cent copper price, but the drop in lead has awakened no increased interest. The added business of zinc and copper has come only as a result of bargain prices, rather than any greater demand upon the manufacturers. No increased consumption of the metals is in evidence.

For a long time past, fluctuations in the lead market have come about largely as a result of European prices, but it is now the inactive lead market that is causing the metal to drop, and the hope that the lower prices would stimulate sales. While the lead situation is still statistically good, the general industrial dullness has slowed up demand to a point less than production.

BUY BARGAIN ZINC

Zinc sales are reported as in good volume and orders being taken at the low prices for delivery through September, and there seemed to be plenty of zinc available at these low prices, as many of the producers who had been holding their product rather than make any concessions have been participating in the sales.

Zinc is truly in a distressing situation, a dropping price, a lessening market, mounting stocks and yet no concerted effort to decrease production. In fact, it is reported that there has been some increase in operations and all such conditions only tend to further delay any improvement in the zinc market.

World production of slab zinc in May amounted to 100,173 tons, as compared with 98,691 tons produced in April, and 105,253 tons in March. May production represents an increase of 1482 tons over April.

To the world's total production in May the United States contributed 43,991 tons, compared with 43,080 tons in April, and 47,573 tons in March. Mexican production in May was 2629 tons, against 2532 tons in April, and 2265 tons in March. Canadian production in May was 9204 tons, compared with 9679 tons in April and 10,637 tons in March. German production increased in May to 10,060 tons, against 9710 tons in April and 10,276 tons in March.

It is stated that some producers of zinc are not worried over present conditions. The primary cause for overproduction of zinc is that improvements in flotation have made possible the profitable working of deposits that could not be commercially handled heretofore. Zinc is and can be made by some plants at a profit under present prices and these plants can produce much more metal than they are now producing if they could find the market and if they produce more metal, can secure still lower costs.

COPPER MAY FLUCTUATE

It is probable that for some weeks copper may fluctuate between 11½ and 12 cents. The 11½-cent price was established by the custom smelters seeking a level at which they could get their metal quickly onto the market and this point seemed to be the one at which the buyers would readily bid. The quantity bid for was more than could be supplied by the custom plants and the price for both producers and custom smelters promptly went to 12 cents.

It is expected that for some time the custom plants will have to drop a little from time to time to get rid of their metal promptly, but when they do the producers will stay out of the market and await a return to 12 cents. It will not be until the steady demand is in excess of the amount which the custom smelters can supply that the price can be expected to go beyond 12 cents. The buyers are apparently eager to seize upon any copper below 12 cents.

One of the main points of weakness is that some producers large enough to carry their output and sell it at a fixed price thrust it upon the custom smelters on average-price contracts. Smelting and refining profits are not large enough to permit custom smelters to take this copper in and pay out hard cash for it on prices at which the copper is not moving.

So custom smelters are forced in self-protection to offer this copper even on an unwilling market. It is this forcing of an unwilling market to take care of this average-price intake that is breaking the price.

No material improvement is to be expected in the copper market during the summer months, as the May buying very largely covered the requirements of the larger domestic fabricators through September. Foreign buyers are stated to have a good appetite for the metal at present prices and are buying well, but without some improvement in industrial conditions abroad they cannot keep up the pace very long.

FISHER'S WEEKLY INDEX

(Copyright, 1930, by Irving Fisher)

The following table shows the average movement each week of prices and of the changes in the purchasing power of the dollar as computed by Prof. Irving Fisher from data based mainly on Dun's quotations. Average conditions for 1926 are taken as 100.

Date—	Index Numbers of prices	Purchasing Power of dollar in cents above or below 1926 dollar
*1914—December (lowest)	67.3	+ 48.6
*1920—May (peak)	167.2	— 40.2
*1913—Average	69.8	+ 43.3

*Data 1913-22 same as B.L.S.

1923—Average	101.1	— 1.1
1924—Average	98.9	+ 1.1
1925—Average	105.2	— 4.9
1926—Average	100.0	0.0
1927—Average	94.2	+ 6.2
1928—Average	98.2	+ 1.8
1929—Average	96.3	+ 3.9
1930—January average	93.3	+ 7.2
February average	92.7	+ 8.9
March average	90.8	+ 10.2
April average	90.6	+ 10.4
May average	88.6	+ 12.8
Week ended June 6	87.6	+ 14.2
Week ended June 13	87.0	+ 15.0
Week ended June 20	86.2	+ 16.0
Week ended June 27	85.7	+ 16.7

INVESTMENT TRUSTS

NEW YORK, June 30. (AP)—Over-the-counter market:

	Bid.	Asked.
Affiliated Investors Incorp.	5	8½
Do. new units	63	70
Alexander Hamilton Inv. A	10	20
Alliance Investment com.	20	23
Amer. Brit. & Cont. 6s pfd.	60	70
Amer. & Cont. Corp.	16	18
American Founders	12	13
Do. 6s 1st pfd.	42½	46½
Do. 7s 1st pfd.	47	51
Do. 1-70 per cent	18	20
Do. Convertible pfd.	85	..
Do. war.	2	..
Do. 1-40 com.	27	30
Amer. & Gen. Securities	21	..
Do. B	5	..
Do. 6s pfd.	41	..
American Insurance Stocks	12	13½
Amer. Util. & Gen. Allot. cts	42	47
Assoc. Stand. Oil Shares	10⅝	11⅛
Atlantic Securities pfd.	38	41
Do. war.	1	..
Atlantic & Pacific Int. units	26	31
Do. pfd. war.	30	40
Bankers Nat. Investment	26	30
Basic Industry Shares	7½	8¼
Bancitalia Corp.	15½	16
British Type Investors	9½	11
Capital Management	28	33
Chain & General Equities	4	7
Do. 6½s pfd.	63	70
Chain Stores Inv. N.	1	2½
Do. pfd.	80	..
Chartered Invest. com.	23	25
Do. pfd.	78	81
Chelsea Tch. A	4	8
Do. B	4	8
Cont. Metro. Bankshares A	5	9
Corporated Tr. Shs.	6⅞	7⅝
Crum & Foster Insur. B	57	61
Do. pfd.	101	102½
Do. B	59	..
Do. 8s pfd.	107	110
Deposited Bk. Shares Ser.	10½	11¼
Do. Ser. B	9½	10⅜
Diversified Tr. Shs. A	20⅝	..
Do. B	18	18¾
Do. C	7⅜	7⅞
Federated Cap	9	11
Do. units	28	30
First Amer. Corp.	8⅝	9⅝
Fixed Trust Shares A	18⅝	..
Do. B	16	..
Gen. Equity A	7	8
Granger Trade	1⅝	..
Guardian Invest. Trust	20	23
Do. pfd.	30	24
Do. pfd. ww.	22	26
Gude Winmill Trading	35	45
Incorporated Equities	19	26
Incorporated Investors	47	50
Insurance Trust Shares	9⅝	10⅜
Intl. Secur Shares	9⅝	10⅜
Intl. Secur. Corp. of Am. A	49	..
Do. B	20	..
Do. 6s pfd.	88	..
Do. 6½s pfd.	92	..
Investment Co. of Amer.	37	41
Do. pfd.	89	95
Investment Trust Assoc.	246	250
Investment Trust of N. Y.	9⅝	10⅜
Investment Trust Assoc.	18	22
Invest. Tr Shares	17¼	19¼
Jackson & Curtis Invest. Asso	49	51⅝
Jackson Secur. Corp. pfd.	97	100
Joint Investors	35	..
Leaders of Industry	10	14⅜
Massachusetts Inv. Trust	40½	42⅝
Mohawk Inv.	59⅝	62½
Nassau Management Corp.	39	45
Natl. Investors	8⅛	9⅛
Nationwide Secur.	8	8⅝
North Amer. Trust Shs.	8⅛	9
North & South Amer. B.	1	3
Northern Secur.	128	132
Old Colony Inv. Trust	43	47
Old Colony Trust Assoc.	15	18
Oil Shares Incorp. units	47	51
Overseas Secur.	10	12
Petroleum Trading A	21	25
Power & Light Secur. Trust	52	54
Power & Rail Trustee Shares	12	13
Reybarn Co.	13	14½
Reynolds Invest.	11¼	12
Second Incorp. Equities	3⅝	5
Second Intl. Secur. Corp.	30	..
Do. B	10	..
Do. 6s 1st pfd.	42	..
Secur. Corp. Gen. pfd. ex-div.	100	105
Selected Amer. Shares	6½	7
Stand. Collateral Tr. Shares	14⅝	15⅝
Stand. Amer. Tr. Shares	8⅝	9⅛
Stand. Oil Trust Shares	9	11
Spencer Trask Fund Inc.	32⅝	35⅝
S. W. Straus Inv. units	50	54
Super Corp. Am. Tr. Shs. A	8⅛	9
Do. B	8	9
Trustee Stand. Oil Shares A	9⅛	10
Do. B	9⅝	10⅛
Union Financial A	8⅛	10
United Cap A units	30	..
Do. B units	40	..
United Insur. Tr. Shs. F	15⅝	17⅛
Uni. N. Y. Bk. & Tr. Shs. C	16⅝	18⅝
U. S. El. L. & P. Shs. A	35½	37½
Do. B	9⅝	10⅝
United Oil Tr. Shs. H	10⅝	11⅛
U. S. & Brit. Int. Co. Ltd. A	22	..
Do. B	3	..
Do. Ltd. $3 pfd.	42	..
United Founders 1-70	28	30

CALIFORNIA STOCKS

Sales yesterday on the California Stock Exchange follow:

	Sales	High	Low	Close
B. Chica. $10 par	200	7	....	....
Detroit Aircraft	100	5½	....	....
*El Camino Oil	1,750	187½	....	....
Hous. Oil N. w.i.	1,300	17⅝	16⅞	17⅝
*Kinner A. & M.	500	66	65	66
Standard of Ind.	100	49⅝	....	....
Wm. Wrigley, Jr.	50	69⅞	....	....
*Zenda G. Mng.	500	30	....	....

*—Cents.
Sales totaled 4500 shares.

MERGER OF BISCUIT CONCERNS IN FORCE

SAN FRANCISCO, June 30. (Exclusive)—Announcement is made by American Biscuit Company and Mutual Biscuit Company that effective tomorrow businesses of the two will be consolidated. Since August, 1929, Mutual Biscuit Company has been manufacturing in the plant of American as a result of a fire, following which the latter company took an option on Mutual. James H. McDonough, president and principal owner of the Mutual company, will continue with the consolidated company in an executive capacity. The combined company will continue to distribute Snowflake Bakers' products as well as several kinds of vegetized foods.

CHICAGO BROKER IN CITY ON BUSINESS

Mr. Charles T. Jawetz, resident partner in Chicago of Bacon, Wardell & Co., members of the Chicago Stock Exchange, arrived in Los Angeles yesterday for a brief business trip. In speaking of general conditions of the Chicago market, Mr. Jawetz stated the volume of trading on the exchange is considerably higher this year than last, which is in contrast to the decreased volume in other major security markets of the country.

RIGHTS ON BOARD

NEW YORK, June 30.—International Salt Company rights were admitted to dealings on the New York Stock Exchange today. It was also announced that today is the last day for dealing in Hackensack Water Company rights.

NET INCOME OF MOTORS FORECAST

Preliminary Estimates Show About $100,000,000 for First Half 1930

NEW YORK, June 30. (Exclusive)—Net profits of the General Motors Corporation for the first six months of the year were estimated in the financial district today at about $100,000,000, equivalent, after preferred dividend requirements, to between $2.15 and $2.20 a share on the 43,500,000 common shares outstanding. The preliminary figures are expected to be announced within the next three weeks.

This estimate was based on expectations that profits had fallen at a rate corresponding to the decline in sales, which showed a shrinkage of about 33 per cent from the corresponding period of last year. Moreover, the indicated profit failed to take into account nonrecurring income items, including a profit from the sale of stock by the corporation to the general management corporation, completed in the second quarter.

It was believed in Wall street the profits of this transaction would be added to the earnings of General Motors for the first six months in the form of a nonrecurring income item. Estimates as to the amount of this profit, which arose from the sale of 1,375,000 shares at $40 a share to the management corporation were placed at around $7,500,000, or approximately 17 cents a share on the 43,500,000 shares of General Motors common stock.

BUILDING AND LOAN DECLARES DIVIDEND

Gaining over $500,000 during the past year, the Railway Mutual Building and Loan Association yesterday declared its regular semiannual dividend on membership shares and will pay out approximately $78,000 to members and investors. The association now has resources of nearly $2,500,000, having increased from $4000 in November, 1926, to this amount in forty-four months, according to Dr. R. W. Starr, president.

CAPITAL BOOST VOTED

NEW YORK, June 30.—Stockholders of the General Refractories Company approved an increase in the capital stock of the company from 300,000 to 600,000 shares, and an increase of $5,000,000 in the authorized indebtedness of the company, it was announced today.

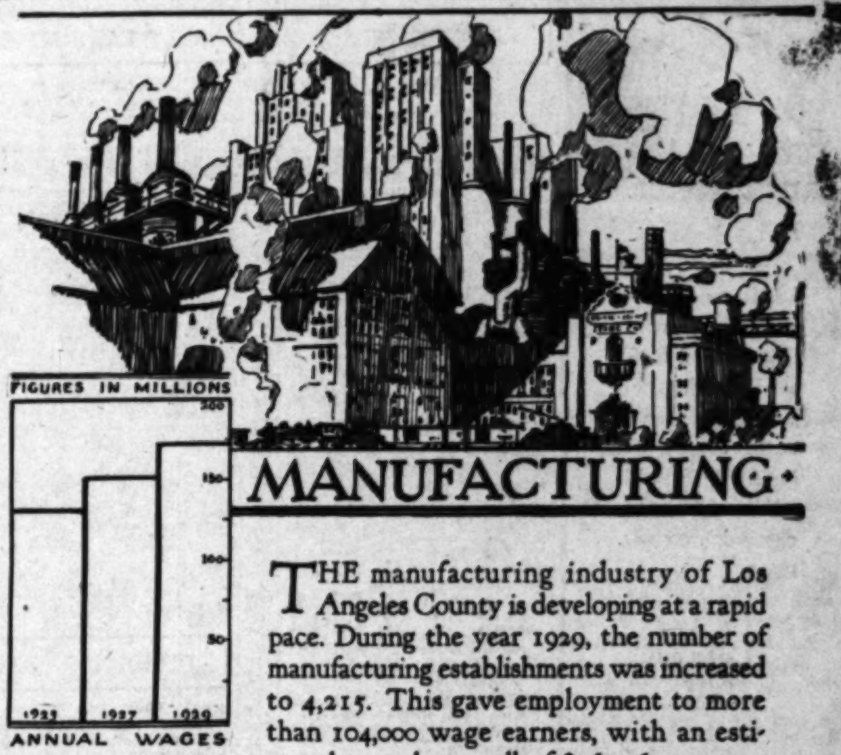

THE manufacturing industry of Los Angeles County is developing at a rapid pace. During the year 1929, the number of manufacturing establishments was increased to 4,215. This gave employment to more than 104,000 wage earners, with an estimated annual pay roll of $160,160,000.

The varied products manufactured by these plants in 1929 were valued at over one billion one hundred million dollars, as compared with nine hundred and eighty million dollars in 1927, an increase of $224,666,000, or about 22%.

The establishment of an increasing number of factories in the Los Angeles area by nationally-known companies indicates the desirability of the city's location as a manufacturing and distributing center to serve large and growing western markets.

Our current offering list includes a diversified group of representative Eastern and Western industrial issues. We will gladly send you a copy upon request.

SAN DIEGO
PASADENA
LONG BEACH
RIVERSIDE
OAKLAND

THE Pacific Co. LTD.
INVESTMENT SECURITIES
623 South Hope Street, Los Angeles
Phone TRinity 6466

ORDERS EXECUTED IN ALL LISTED STOCKS

ree Analysis of

23 Leading Standard Oils

Selling at Bargain Levels

These 23 great companies compose
Trustee Standard Oilshares
Series "B"
Standard Oil of Calif.
Standard Oil (Indiana)
Standard Oil of New York
Standard Oil (New Jersey)
Chesebrough Mfg. Co.
Continental Petroleum Co.
Solar Refining Company
Buckeye Pipe Line Co.
Union Tank Car Co.
Ohio Oil Company
South Penn Oil Co.
Humble Oil and Refin. Co.
Prairie Pipe Line Co.
Imperial Oil, Ltd.
National Transit Co.
Standard Oil (Kansas)
Standard Oil (Nebraska)
Indiana Pipe Line Co.
Prairie Oil & Gas Co.
Atlantic Refining Co.
Standard Oil (Ohio)
Vacuum Oil Co.
Standard Oil (Kentucky)

We have available for free distribution an interesting analysis of 23 leading Standard Oil stocks, which are now selling at bargain levels and offer exceptional opportunities for appreciation. Every investor should have a copy.

Trustee Standard Oilshares
Series "B"

—offer a group investment in all 23 of these companies, whose assets total $5,439,000,000, a gain of over 1000% in 18 years. Combined surplus today totals $1,736,000,000, by far the gest in history, which will undoubtedly be at least in part in the form of stock dividends in next few years.

annual return for the past five years had the trust been in existence, would have nted to over 14% on today's price. For this analysis and other information, use coupon ow.

Address

BOWES BROTHERS & COMPANY
Investment Securities
724 South Spring St. LOS ANGELES TRinity 8141
111 Sutter Street, SAN FRANCISCO

FOR YOUR JULY FUNDS

We Recommend:

	Approx. Yield
Southern Pacific Co. (Oregon Lines) 1st Mtge., 4½% Bonds, 1977	4.63%
Crucible Steel Co. of America 5% Bonds, 1940	5.05%
Electric Bond & Share $5 Cum. Pfd.	5.50%
Southern California Gas Corp. Coll. Trust 5% Bonds, 1937	6.00%
Bullock's, Inc., 1st Mtge. 6% Bonds, 1944	6.05%
Missouri-Kansas Pipe Line Co., Common	10% in Stock

Circulars on any of the above issues in which you are interested, together with our complete list of July offerings, will be gladly furnished on request. No obligation.

Frank P. Parish & Company LTD.
650 South Spring Street, Los Angeles • TRinity 5271
San Francisco Seattle Chicago

Leaders of Industry Shares
SERIES "A"

A single investment in a balanced, diversified group of 33 of America's leading common stocks.

Leaders of Industry Shares enable every investor to participate in the continued growth and increasing prosperity of the LEADERS—the outstanding corporations of the United States

The Fixed Portfolio
Moody's Composite Rating "A"

No. of Shares	Company	Moody's Rating
	Railroads	
3	Atchison, Topeka & Santa Fe Railway Co.	Aa
2	Atlantic Coast Line R. R. Co.	A
2	Illinois Central R. R. Co.	A
3	New York Central R. R. Co.	A
2	Union Pacific R. R. Co.	A
	Public Utilities	
4	American Tel. & Tel. Co.	Aa
1	Commonwealth Edison Co. *	A
2	Consolidated Gas Co. of N. Y.	A
2	Southern Calif. Edison Co.	Baa
a5	United Gas Improvement Co.	A
2	Western Union Tel. Co.	A
	Oils	
2	Standard Oil Co. of Calif.	A
4	Standard Oil Co. of Ind. *	Aa
4	Standard Oil Co. of N. J.	Aa
2	Vacuum Oil Co. *	Aa
	Industrials	
1	Allied Chemical & Dye Corp.	A
2	American Bank Note Co.	A
2	American Radiator & Standard Sanitary Corp.	Baa
2	Amer. Tobacco Co. (Class B)	A
2	(E. I.) du Pont de Nemours & Co.	A
b8	General Electric Co.	Aa
2	Ingersoll Rand Co.	A
2	International Harvester Co.	A
e5	National Biscuit Co.	Aa
d4	Otis Elevator Co.	A
e5	Procter & Gamble Co.	A
2	Sears Roebuck & Co.	Baa
f3	Standard Brands, Inc.	Baa
2	Union Carbide & Carbon Corp.	A
2	United Fruit Co.	A
4	United States Steel Corp.	A
2	Westinghouse Electric & Mfg. Co.	A
4	(F. W.) Woolworth Co.	A

Average age—54 years. Average consecutive years of dividends—27 years.

All the foregoing stocks are listed on the New York Stock Exchange, except the three marked* listed on the New York Curb Exchange.

THE portfolio is representative of American industry—the growth in wealth and population of the nation is reflected in the growing earning power and asset values of the common stock included.

The purchase and inclusion of each security has been determined by the findings of a number of economists, analysts and research specialists. The following chief factors formed the basis of final selection of each corporation: The indispensable nature of the industry it represents; its strongly entrenched position and recognized leadership in the industry; its known past record of earnings and dividend payments; its financial strength and policy; and future earning capacity.

The portfolio is the result of the scientific application of time-tried investment principles to common stock investment. Full diversification—by industries, by non-competing corporations and geographically—assures the maximum degree of security, stability, and regularity and liberality of dividends.

Your income flows from 33 dependable sources—your principal is spread over 33 great national industries—when you buy Leaders of Industry Shares. 33 investments combined in one—for the investor who desires a sound—and convenient—method of owning high-grade common stocks.

These Shares are listed on the Chicago Curb Exchange

Price: at the market about $11 per share

Descriptive literature will be sent upon request

GATZERT COMPANY
Wholesale Distributors on the Pacific Coast
756 South Spring Street
Los Angeles, Calif.
VAndike 2046

NEW YORK
40 Wall Street

CHICAGO
231 South LaSalle St.

LASE

Transamerica

Significance of recent acquisition of First National Bank of Portland, Oregon, and figures soon to be released regarding the financial position of "TAC," discussed in our new report.

Copy on request

L.A. Investment Securities Co.
One of the
Los Angeles Investment Group
Resources of group over $25,000,000
MEMBERS
L. A. Stock Exchange
L. A. Curb Exchange
Stock Exchange Bldg., TRinity 5077
and
1035 So. Broadway, WEstmore 6393
PASADENA LONG BEACH SAN DIEGO

SAN FRANCISCO

SAN FRANCISCO, June 30. (AP)—Hopeful but cautious investors picked out their favorites on the San Francisco Stock Exchange today, buying enough to put prices a little higher. The majority of boardroom observers remained undecided as to whether buying points had been reached, in spite of an increase in brokerage-house advices that good investment bargains were quoted.

The result was little actual trading, although market interest held up to a good summer level. Sales totaled 27,418 shares. They brought a little more than $1,000,000.

Reports Cities Service had begun negotiations for purchase of Tidewater Oil boosted the stock of the latter a point, while other oils were making fractional advances. The preferred Tidewater issue lost ½ point, reflecting anticipation of impaired earnings from low gasoline prices. Standard Oil of New York, in which there was only one sale of 100 shares here today, dropped 6¼ points to a new low at 31, corresponding with Wall-street sales.

There was a renewal of investment buying among the utilities which helped Pacific Lighting up 2 points and Pacific Public Service 1½. Pacific Telephone preferred reflected its ex-dividend position, selling down 1⅜.

Transamerica moved upward in steady trading and closed ⅝ higher for the day at 30⅝. There was some buying in anticipation of the 3 per cent stock dividend which will be paid to stock of record July 5. North American Investment lost a point and Bond and Share a fraction.

Fireman's Fund was again in demand, rising nearly 5 points. Occidental Insurance was up a fraction.

Industrials were mixed, Paraffine and Caterpillar rising around 1½, with Western Pipe and Steel well taken. Rainier lost 2, Paauhau Sugar 1½, and several others slipped a little as business prospects remained uncertain.

	Sales	High	Low	Last
Asad. Insur. Fund	100	5⅛	5⅛	5⅛
Bond and Share	100	11	11	11
Caterpillar Trac.	2,400	59⅝	59⅝	59⅝
C. Zell. pref. "B"	100	77	77	77
Do. vtc. com.	400	13⅝	13¼	13⅝
Fageol Mot. com.	100	2	2	2
Fireman's F. Ins.	650	99¾	97	99¾
Food Mach. com.	100	27⅝	27⅝	27⅝
Galland M. Ldry.	100	30	30	30
Golden St. Milk	200	19¼	19¼	19¼
G.W.Pwr. A 6s pf.	5	101½	101½	101½
Haw. C.&S. Ltd.	25	46½	46½	46½
Hunt "A" com.	100	20	20	20
Magnavox Co.	200	3¼	3	3¼
N.Am.Inv. 5½s pf.	25	90	90	90
Occidental Ins.	100	22	22	22
Oliver Filters "A"	100	24	24	24
Do. "B"	100	20	20	20
Paauhau Sugar	87	6½	6½	6½
Pac.G.E. 6s 1st pf.	100	26⅝	26⅝	26⅝
Do. com.	1,600	56⅝	55⅞	56⅛
Pac. Light. pfd.	40	102	102	102
Do. com.	200	78¼	78¼	78¼
Pac. P. Ser. "A"	800	27¼	26¾	27
Pac. T.&T. pfd.	10	120⅝	120⅝	120⅝
Paraffine com.	300	62	61	62
Rainier P. & P.	100	22½	22½	22½
Richfield Oil com.	100	15⅝	15⅝	15⅝
S.J.L.&P. 6s p. pf.	10	103¼	103¼	103¼
Shell Un. Oil cm.	300	19	19	19
Sierra P. E. pfd.	10	91¼	91¼	91¼
Standard of Cal.	2,200	60	59⅞	59⅞
Do. New York	100	31	31	31
Tidewater Oil pf.	55	84	83½	83½
Do. com.	2,000	15¼	15	15¼
Transamerica Co.	7,200	30⅞	30½	30⅝
Union Oil of Cal.	200	40⅛	40	40
West. Pipe Steel	1,100	21	20⅝	21

BAY CITY MINES

SAN FRANCISCO, June 30. (Exclusive) The San Francisco Mining Exchange will be closed all of the week beginning June 30.

SALT LAKE MINES

SALT LAKE CITY, June 30. (Exclusive) Official quotations on the Salt Lake Mining Exchange today follow:

Alta Con., 1⅛; Alta Merger, 2½; Alta Mich., 6; Alta Tiger, 25; Alta Tun., ½; Am. Exp., 20; Am. Metal Min. Co., ¾; Annie Laurie, 65; Beaver Copper, ¼; Big Hill, 26; Bingham Metals, 1¾; Black Metal, 3½; Bonanza Mining, ¼; Bullion, ½; Bristol Silver, 11; Cardiff, 15; Cedar Talisman, ½; Central Standard, 2¼; Chief Con., 1.00; Colorado Con., 3; Columbus Rexall, 1; Combined Metals, 8¼; Copper Mt. Apex, 68; Crescent Eagle, 2; Croff, 1; Crown Point, 4¼; Cont. Standard, 40; Daly, 10; Dragon, 4; E. Crown Point, 1; E. Standard, ½; E. Tintic Coal, 7½; E. Tintic Con., 27; E. Utah, 8¼; Emerald, 6; Empire Mines, 6¾; Equity Oil, ½; Eureka Bullion, 21; Eureka Lily, 40; Eureka Mines, 19; Old Mountain, 43; Great Western, 2; Greeley, 5; Howell, 2½; Indian Queen, ½; Iron King, 18; Kearsarge Standard, 2¼; Kennebec, 8; Kentucky Utah, 1; Keystone, 14; Lehi Tintic, 1¼; Leonora, ½; Little May, 1¼; Mammoth, 43; Miller Hill, 1; Monarch Lead, 10; Moscow, 70; Mt. States Pet., 1; Nail Driver, 22½; National Treas., 2; New Bingham Mar., 5; New Quincy, 15; North Lily, 95; North Standard, 4¾; Park Bingham, 3½; Park City Con., 35; Park Cummings, 5; Park King, 4½; Park Konold, 16½; Park Nelson, 12; Park Premier, 15; Park Utah, 1.80; Pioche Bristol, ½; Plumbic Mines, 1; Plutus, 65; Prince Con., 1; Provo, 25; Quartz Hill, 15; Rico Arg., 7¾; Silver King Coal., 6.95; Silver Shield, 4¾; Silver Standard, ¼; Sioux Mines, 2¼; South Standard, 6; Standard Lily Ex., 1; Swansea Con., 1½; Tar Baby, 1; Tintic Central, 2; Tintic Giant, 1¼; Tintic Lead, 74; Tintic Southern, ½; Tintic Standard, 5.00; Union Chief, ½; Utah Con., ¾; Union Asad., 1; Victor Con., 4; Walker Mining, 2.00; West Toledo, ¼; Wilbert, 2; Yankee Con., 1; Zuma, 2¼.

DIVIDENDS VOTED

NEW YORK, June 30.—The following dividend declarations were reported today:

American Glue Company, regular quarterly of $2 on preferred, payable August 1 to stock of record July 19.

Electric Bond and Share, initial quarterly of $1.25 on $5 preferred, payable August 1 to stock of record July 10.

Community Water Service Company, regular semiannual of 3 per cent in common on common, payable August 1 to stock of record July 10.

Hartford Times, Inc., regular quarterly of 75 cents on preferred, payable August 15 to stock of record August 1.

Eastern Mass. St. Ry., regular quarterly of $1.50 each on first preferred and sinking fund stocks, payable August 15 to stock of record August 1, and $1.50 on preferred "B," payable August 1 to stock of record July 15.

Public Service of Northern Illinois, regular quarterly of $2 on common, $100 par and no par, and $1.50 on 6 per cent preferred, and $1.75 on 7 per cent preferred, payable August 1 to stock of record July 15.

Phillips-Jones Corporation, regular quarterly of $1.75 on preferred, payable August 1 to stock of record July 21.

Fiberboard Products, regular quarterly of $1.50 on prior preferred, payable August 1 to stock of record July 18.

Meline Realty Investment, Ltd., regular semiannual of $1.75, payable July 15 to stock of record the 30th inst.

BAY CITY CURB

SAN FRANCISCO, June 30. (AP)—Following is a selective list of transactions on the San Francisco Curb Exchange today:

	Sales	Open	High	Low
Aviation of Del.	40	5½	5½	5½
Amer. T. & T.	10	209¼	209¼	209¼
Do. rites	683	17⅛	17⅜	17⅛
Anglo National	50	32	32	32
Ark. Nat. Gas	125	9¼	9¼	9¼
Cities Serv. com.	320	26⅞	27	26⅞
C. Neon Lights	600	8⅝	9	8⅝
C. Will. 1st pfd.	50	93⅝	93⅝	93⅝
Durant of Cal.	300	4⅝	4⅝	4⅝
Fokker Aircraft	300	19⅛	19⅝	19⅛
Goldman Sachs	2,470	22	22	22
Intercoast Trad.	923	15	15⅜	15
Magnavox Co.	453	3	3⅛	3
Marine Bancorp.	15	28⅝	28⅝	28⅝
*Occidental Pet.	400	60	60	60
Owl Drug pfd.	40	99½	100	99½
Pickwick Corp.	430	5½	5½	5½
Pac.G.&E.5½s pf.	90	25	25	24½
Pioneer Mill	130	22½	22½	22½
S. C. Ed. 6s pfd.	3	26⅜	26⅜	26⅜
Do. com.	205	55⅝	56	55⅝
Waialua Agricul.	40	49½	49½	49½

*—Cents.

LIBERTY BONDS

(Quotations in dollars and thirty-seconds furnished by the securities division, National Bankitaly Company.)

	Bid.	Asked.	Year ago.	Cl. yesterday.
First 3½s	100.30	101.2	98.10	100.30
First 4¼s	102.2	102.6	99.1	102.1
Fourth 4¼s	102.23	102.25	99.11	102.24
Treasury 4¼s	112.20	112.26	107.18	112.22
Treasury 4s	108.18	108.24	103.29	108.17
Treasury 3¾s	105.28	106.2		105.27
Treasury 3⅜s	101.24	101.30	96.24	101.26
Treasury 3⅜s	101.20	101.27	96.24	101.21

UNITED STATES TREASURY NOTES AND CERTIFICATES OF INDEBTEDNESS

Issue.		Rate.	Maturity.	Bid.	Asked.
TS	1930	3½%	Sept. 15, '30	100.7	100.9
TD	1930	3¼%	Dec. 15, '30	100.17	100.19
TJ	1931	2⅞%	June 15, '31	100.13	100.15
A	'30-'32	3½%	Mar. 15, '32	100.25	100.27
B	'30-'32	3½%	Sept. 15, '32	100.25	100.27
C	'30-'32	3½%	Dec. 15, '32	100.25	100.27

CHEESE PRICES

No. 1—New York Flats	.34
No. 2—New York Twins	.33
No. 3—New York Cheddars	.34
No. 4—Wisconsin Twins	.28
No. 5—Wisconsin Daisies	.27
No. 6—Wisconsin Horns	.22
No. 7—Wisconsin Sandwich Prints	.29
No. 8—Wisconsin Cream Brick	.28
No. 9—Tillamook Triplets	.23
No. 10—Tillamook Horns	.23½
No. 11—Tillamook Sandwich Prints	.30
No. 12—Western Triplets	.20
No. 13—Western Horns	.21
No. 14—Western Sandwich Prints	.22
No. 15—California Flats	.24
No. 16—Caso's Full Cream Jack	.26½
No. 17—Caso's Half Skimmed Jack	.21½
No. 20—Old Block Swiss	.33
No. 21—New Block Swiss	.33
No. 22—Imported Wheel Swiss	.47
No. 23—Domestic Wheel Swiss	.35
No. 24—Limberger (1 lb. prints)	.26
No. 25—Limberger (2 lb. prints)	.26

SUGAR MARKET

NEW YORK, June 30. (AP)—Raw sugar, 3.35; refined, 4.60@4.70.

Futures closed easy; approximated sales, 48,100 tons; July, 1.25; September, 1.36; December, 1.45; January, 1.45; March, 1.54; May, 1.61.

LOS ANGELES EXCHANGE

Security Prices Continue Advance to Recover Ground Lost Last Week

Quotations improved substantially as the week's trading was resumed yesterday on the Los Angeles Stock Exchange continuing the recovery movement initiated Saturday. While a light activity indicated some hesitancy as to how far the rally would be sustained there was a total absence of bearish operations and the list moved forward without interruption with a majority of the issues ending the session at the day's high levels.

Standard of California, Union Associates and Transamerica were the only stocks traded in excess of 1000 shares, Transamerica leading with a turnover of 2700. Advances of a point or more, however, were recorded for Union Associates, Southern California Edison, Pacific Mutual, Macmillan Petroleum, Claude Neon and Byron Jackson.

Macmillan, which a few days ago passed its regular quarterly dividend, featured the advance with a jump of 3 points to 15½. Only 300 shares of the issue crossed the board. Standard and Union Oil each firmed up 5-8 to end high for the day at 59 7-8 and 40 1-4, respectively. Union Associates turned up 1 1-4 to 39 1-4 and closed at 39. Rio Grande gained fractionally to 17 3-8, while Shell and Richfield held steady to 18½ and 15½, respectively.

Transamerica ranged within 30 7-8 and 30 3-8 and ended the session at 30 5-8, up 5-8 net. Pacific Mutual, on a transfer of 200 shares, spurted 2 points to 77½, Security-First National Bank gained ½ to 103 and Pacific Finance, 1-4 to 26. Citizens National Bank also improved ½ to 103 and Pacific American Fire, a similar amount to 43½.

Edison closed strong at 56 3-8, up 1 1-4 points, and other bright spots were Byron Jackson, which advanced 1 7-8 to 12½, and Claude Neon, which recovered a point to 31½. Pickwick Corporation, an inactive, marked a new bottom, falling off 1-4 to 5½.

Sales totaled 14,442 shares, valued at $525,962; previous day, 5512 shares, valued at $279,789.

1930 High	1930 Low	Div. per Sh.		Sales	High	Low	Last	Net Change	Closing Bid
13	5⅛	....	Aviation Corp. Cal.						5
14½	6	.80R	Bolsa Chica Oil "A"	100	7			+ ⅝	7
80	68½	7.00	Bdwy. Dept. pf.ex-w.						68
22¼	10⅝	8%S	Byron Jackson Co.	100	12½			+ 1⅞	12½
120	103	4.00	California Bank						103⅝
89	90	7.00	Central Investment	30	94			— 1¼	94
112¼	102½	4.00	Citizens' Natl. Bank	400	103	102½	103	+ ½	102½
43	28½	1.00E	Claude Neon	400	31½	30⅝	31½	+ 1	30⅝
20¼	18⅝	....	Cons. Aircraft Corp.						19
22⅝	12⅝	....	Douglas Aircraft						18½
23	16	1.60	Emsco Der. com.						16
433	410	18.00	Farm. & Mer. Natl.						440
9½	6⅝	1.00	Foster-Kleiser com.						6¼
17	13	1.20R	Gilmore Oil Co.						16⅝
28½	24¼	2.00	Globe G. & M. com.						24
29	27 10	4-10S	Gldn. St. M. Pr. Co.						19¼
98	93	7.00	Goodyear T.&R. pfd.	10	93				94
10	10	....	Hal Roach 8s pfd.						9
24¾	20½	2.00	Home Serv. 8s pfd. xd. .50	220	22			— 1	22
..	..	2.60	Ill. Pac. Glass "A"						20
40⅝	37	2.00	Interntl. Re-Ins. Co.						37
..	..	2.00	Langendorf Bak. "B"						17
32	20	....	Lincoln Mtg. Co.	1,000	20				25
6¼	6	.80	Do. pfd.						5½
8⅝	8⅝	.24	L. A. Athletic Club						8⅝
108½	101	6.00	L. A. G.&E. pfd.	4	105¼				105½
20½	16	1.20	L. A. Inv. Co.						16
25½	25	1.60	Do. Sec. Co.						25
31	12½	2.00E	Macmillan Petro.	300	15½	15	15½	+ 3	15
300	125	....	*Moreland Mot. com.						130
6⅛	3	.70	Do. pfd.						3
180	165	8.00	Mtg. Guar. Co.						177
..	..	....	Natl. Bank of Com.						5
110	110	5.00	N. A. Inv. Cor. com.						90
..	..	5.50	Do. 5½s pfd.						90
..	..	6.00	Do. 6s pfd.						98
57½	43	....	Pac. Am. F. Ins. Co.	100	43½			+ ½	43
21⅝	23¼	2.40	Pac. Clay Products						23
43	26	1.32E	Pac. Finance com.	300	26¼			+ ¼	26¼
11½	10	.80	Do. pfd. "A"						10½
9	8½	.65	Do. pfd. "C"						8⅝
9⅝	8⅝	.70	Do. pfd. "D"						9¼
73½	52⅝	2.00	Pac. G. & E. com.						56
105½	74	3.00R	Pac. Lighting com.						78
94	74½	3.00R	Pac. Mut. Life Ins.	200	77½	77	77½	+ 2	77
410	230	....	*Do. rites	1,400	270	250	270	+ 25	275
850	400	....	*Pacific National Co.						410
30¾	22	1.30	Pac. Pub. S. "A" cm.						25⅝
167½	140¼	7.00	Pac. T. & T. com.						130
..	..	6.00	Do. pfd.						120⅝
19½	13	....	Pac. West. Oil						13½
8½	5½	.80	Pickwick Corp. com.	200	5⅝	5½	5½	— ¼	5½
400	210	....	*Republic Pet. Co.						215
27⅝	14⅞	2.00	Richfield Oil	800	15⅝	15½	15½		15½
22½	17⅝	1.75	Do. pfd.						18
25⅝	16	2.00	Rio Grande Oil	500	17⅝	17¼	17⅜	+ ⅝	17¼
118¾	111¼	7.00	S.J. L.&P. pr. pfd. 7s	30	116				116
103½	100	6.00	Do. pri. pfd. 6s	10	103				103
96½	84	7.00	Seaboard Dairy pfd.						84
54⅝	42⅝	1.50	Seaboard Natl. Bank						45
53	49⅝	1.50	Seaboard Nat. Sec.						47
118¼	100	4.48	Sec. 1st Nat. Bank	130	103	102½	103	+ ½	102½
23⅝	18½	1.40	Shell Union com.	79	18½				18½
38⅝	27⅝	2.00	Signal O. & G. "A"						28
71⅝	53	2.00R	So. Cal. Ed. com.	500	56⅝	55½	56⅜	+ 1¼	56¼
70	57	2.00R	Do. orig. pfd.	126	62½			— ½	59
30¼	27⅝	1.75	Do. 7s pfd.	400	29⅝				29⅝
27⅛	24⅝	1.50	Do. 6s pfd.	300	26⅝				26⅝
25	22⅝	1.37½	Do. 5½s pfd.	300	24⅝				24⅝
26⅝	24¼	1.50	So. Cal. Gas 6s xd. .37½	30	25½			— ½	24⅝
27	24¼	1.50	Do. "A" pfd. xd. .37½						24⅝
101	96½	6.00	So. Co. Gas pfd. 6s xd. 1.50						99
..	..	6.00	So. Pacific Co.						110½
74⅝	56	2.50	Standard Oil of Cal.	1,400	59⅞	59½	59⅞	+ ⅝	59⅞
..	..	....	Superior Oil com.						5
..	..	....	Do. pfd.						10
33¾	24½	2.50	Taylor Mill. Corp.						30
95	90	2.60	Title Ins. & Trust						90
47⅝	28¼	1.60E	Transamerica Corp.	2,700	30⅞	30⅜	30⅝	+ ⅝	30⅝
48½	35½	2.00E	Union Associates	1,300	39½	39	39	+ 1	38⅝
49⅝	36¼	2.00E	Union Oil Cal.	900	40¼	40	40¼	+ ⅝	40
325	325	7.00	Union Bk. & Tr. Co.	7	325				325
40¼	35	1.50	Van de Kamp's Bak.						35
24½	21	2.00	Weber Showcase pf.	6	23				22
46	22	.60	West. Air Express						20½
25½	23⅝	1.30	West. Con. Util.						21⅝
28½	21	2.00	West. Pipe Steel						20⅝

BONDS

Sales		High	Low
5,000	G. W. Power 5s, '48	102¼	....

*—Cents.

LOS ANGELES CURB

Bandini Petroleum continued to feature operations as trading was resumed yesterday on the Los Angeles Curb Exchange. The issue, which soared 1.20 on Saturday's session, added another 95 cents to hit a new top for the year at 5.25. The final sale was at 5.00. It is understood that the company will shortly make application to list on the New York Curb Exchange. The action of the stock also gave rise to rumors of a merger which were not officially substantiated.

Hancock Oil was the strong spot in the major group, as on a turnover of 1300 shares the issue advanced 1 3-4 points to 12 1-8. Cities Service sold actively and improved 3-8 to 26 7-8, and Fokker Aircraft, 3-4 to 19 3-4. On small sales, Pacific Associates rallied 1 1-4 points to 21 1-4.

Sales totaled 49,204 shares, valued at $124,049; previous day, 24,920 shares, valued at $60,356.

1930 High	1930 Low	Div. per Sh.		Sales	High	Low	Last	Net Change	Closing Bid
16¼	8	....	Ark. Nat. Gas						9⅝
525	465	....	*Banca D'Italia com.						475
10½	9½	....	Banca D'Italia sub.						9⅝
8	..	....	Bolsa Chica B. new						4½
78	56	3.00A	Caterpillar Tractor						59⅞
27½	23½	1.25A	Chapman Ice Cream						23
44¾	24¾	.30E	Cities Service com.	1,200	27⅛	26⅝	26⅞	+ ⅜	26¾
21	13	....	Claude Neon China						3
20	..	1.40	C. Neon Pfd., Del.						12
19⅝	7⅝	....	Cia. Neon Lts. N.Y.	400	9	8⅝	9	+ ⅛	8⅝
14½	5	1.00	Consolid. Steel com.	1,100	6¼	5⅞	6¼	+ ⅜	6⅛
22½	17⅝	1.75	Cons. Steel pfd.	200	18¼			+ ½	18
17½	6	....	Cord Corp. com.						6⅝
30	11	....	Do. com.	10	14½			— 1½	16
11	8¼	....	Cypress Pet. of Cal.						7½
9½	5½	....	Detroit Aircraft						5⅝
51⅝	30	2.00E	Diamond Elec. com.						23
17½	11¼	....	Elec. Prog. of Wash.	200	12				11½
34½	15¼	....	Fokker Aircraft	600	19⅝	19½	19⅝	+ ¾	19½
17¼	6¼	....	Fox Theaters "A"						8½
62	41	3.00E	Gladding-McBean						41
24⅝	..	1.75	Globe Grain 7s pfd.						24¼
43½	18½	....	Goldman-Sachs Tra.						23½
17⅛	10	1.75	Hancock Oil	1,300	12⅛	11	12⅛	+ 1⅝	12
11	..	1.00	Hollywd. Paper Box						10
		2.00	Home Serv. 2nd pfd.	44			17		16½
23½	14¼	1.00	Intercoast Trad.	100	15¼			+ ¼	14½
13½	..	2.00	Marbelite pfd.						12
5	4½	....	Mills Alloy "A"						4½
31¼	19⅝	2.00	Pacific Associates	100	21¼			+ 1¼	21¼
46	35¼	1.40	Pac. Indemnity, new						35⅝
20¼	17⅝	1.40	Petroleum Rectifying						18⅝
10½	7	....	South Coast						2
7⅝	4⅝	....	Samson Tire & Rub.						5¼
58⅝	50	....	Security Co. Units						52
8½	7⅛	....	Shattuck Denn Mng.						5
104	98	6.50	S. C. Gas 6½s pfd.						100
43	35	2.00	Square D. Co.						30
41½	30	3.50	United Liners pfd.						39½
13⅝	11⅝	3.00	Un. Verde Extension						7
16⅞	7⅛	2.00	Universal Cons. Oil						8

*—Cents.

Following quotations in cents:

1930 High	1930 Low	Div. per Sh.		Sales	High	Low	Last	Net Change	Closing Bid
295	100	....	Ambassador Petro.						130
1125	250	....	Axelson Aircraft						250
44	10	....	Bach Aircraft	100			12		8
525	230	....	Bandini Pet. Co.	5,400	525	455	500	+ 70	495
17	7	....	Barnhart-Morrow						5
18⅛	6	....	Big Jim Mining						12
25	14	....	Buckeye Un. Oil pf.	1,000	16			+ 1	13
60	50	....	Central & Pac Imp						20
235	120	.12	Exeter Oil	1,100	150	142½	150		147½
24	13	....	Gold Ore Mining						15
230	60	....	Hammon Copper Co.						90
85	73	.10	Holly Development						69
500	..	1.00	Holly Oil Co.						295
7	2	....	Imperial Mining	5,000	3	2	2½	— 2	2
200	100	....	Italo Pet. pfd.						100
96	50	....	Do. com.						40
175	57	....	Kinner A. & M.	6,000	69	65		— 2	65
487½	155	....	Lockheed Aircraft						150
762½	270	....	Magnavox	100	300				305
225	250	....	Marbelite com.						200
135	65	.06	Mascot Oil Co.	2,600	68	65		— 3	64
40	35	.08	Merchants' Pet. Co.						25
6	2	....	Midway North. Oil						3½
200	100	....	Mills Alloy "B"						50
100	40	.04	Mt. Diablo Oil						40
8	2½	....	North Star Mining	2,000	2½				2
100	50	....	Occidental Pete.						60
85	50	.12	Oceanic Oil	200	65				55
17	10	....	Olinda Land						13
2½	2	....	Oro Amigo						2
500	300	.40	Pac.-S.W. Discount	100	390			— 10	380
2½	2	....	Prince Consolidated						2
140	100	.12	Rice Ranch Oil Co.						100
8	1½	....	San Francisco Gold						1½
8½	6	....	Sierra Trading Corp.						5
61	50	....	Southern Glass Co.						45
6	3	....	Sugarman Mines						3
275	210	.20	Sun Realty Co.	100	225				225
95	51	....	Tom Reed Mining	5,200	65			— 5	61
9½	5	....	United American	20,000	7½			+ 1	7
35	8	....	United Repub. Min.						14
8	4½	....	U. S. Oil and Royal	500			5		4
450	175	.20	Wellington Oil						175
84	80	....	Yellow Pine	1,500	80				80

Now Is the Time
To Place Money with
The Los Angeles Morris Plan Company
at 6%

Without loss of 4% interest you have earned elsewhere.

Accounts brought to us by July 10th will earn interest from July 1st

REMEMBER:

Money invested here is always available to you on 30 days demand with interest to withdrawal date.

It earns 5% from the start with an additional premium of 1% if it stays 6 months or more.

It is in the hands of one of the strongest and most careful Boards of Directors in California.

It is not invested in stocks or bonds which are subject to violent fluctuation in value.

It is not invested in real estate which often becomes unsalable.

It is invested in carefully selected, small, personal loans to groups of reliable wage earners who pay weekly or monthly out of each pay check.

Its security is attested by 12 years of successful operation which challenges comparison with that of any bank.

***The* Los Angeles Morris Plan Company**
LOS ANGELES 835 So. Spring St. LONG BEACH 11 Pine Ave. GLENDALE 105A So. Brand Blvd. HUNTINGTON PARK 6611 Pacific Blvd.

70% Appreciation *over a* 5½-Year Period

Massachusetts Investors Trust is one of the oldest trusts in America—with more than 5½ years successful operation. It is one of the few investment trusts with a record long enough to prove the soundness of its methods—and its success in gaining steady appreciation and regular, increasing income for shareholders.

Since 1924, shareholders of this Trust have obtained a total appreciation of over 70%—an average of more than 12% a year. Income has averaged over 7% a year—and is now 11.5% on their original investment.

MASSACHUSETTS INVESTORS TRUST

This record has been accomplished with the most conservative investment methods—providing stability and security through wide diversification, trained management and constant supervision.

Send the coupon below for Quarterly Report showing the successful record of M.I.T. and its strong list of holdings.

Name ______________________ Address ______________________

Drake, Riley & Thomas
210 W. Seventh Street TRinity 3985 - Los Angeles
SAN DIEGO LONG BEACH PASADENA SANTA BARBARA

TRIENNIAL EXAMINATION OF

The PACIFIC MUTUAL LIFE INSURANCE COMPANY OF CALIFORNIA

Comments by George I. Cochran, President

The regular triennial examination of the Pacific Mutual Life Insuranc Company has just been completed by a committee of States appointed b the National Convention of Insurance Commissioners. The States whi have conducted the examination are California, Tennessee and Washington.

This examination dealt with the condition of the Company at th close of business on December 31st, 1929, and covered its business tran actions during the three-year period since the previous examination—th is, since December 31st, 1926.

The examiners in the course of several months spent in the Hom Office of the Company, made exhaustive investigations in respect to o treatment of policyholders, examined and verified all of our securiti and checked our annual statement as of the close of 1929. Their repo is a voluminous one, covering 70 pages, so that it is not possible to reprodu it here word for word. Excerpts of general interest are quoted below:

1—BRANCHES OF BUSINESS:

The Company conducts three distinct branches of business: a Participating Life Department (where policyholders share in the profits of the Company); a Non-Participating Life Department (where policyholders carry their insurance at a guaranteed low cost and do not share in the profits of the Company); and an Accident Department, which is conducted entirely on the non-participating basis. The matter of allocation of expenses and segregation of accounts between these various departments naturally is a most important one. With regard to this the examiners state—

> "The Company has since (1908) maintained separate accounts for each of the three divisions, and has prepared annually separate statements of Income, Disbursements, Assets, Liabilities, and Gain and Loss Exhibits."

With respect to the distribution of expenses between the departments, the examiners state—

> ". . . it is evident that the Company is making genuine endeavors to allocate overhead expenses equitably."

Referring to the profits belonging to participating policyholders, they state—

> "Having divided these joint expenses between the Life and Accident Departments, a further division is made in the former between the Participating and Non-Participating business. All items capable of direct allocation, such as premiums, death claims, etc., which clearly apply either to the Participating or to the Non-Participating division, are so allocated.
>
> "Subject to such changes as may from time to time be required in the underlying percentage assumptions, the Company's method has the effect of giving the Participating business full credit for all the profits arising therefrom."

2—DIVIDENDS TO POLICYHOLDERS:

Discussing the scale of dividends employed in the distribution of profits to policyholders, the examiners state—

> "The scale appears to be equitable and to run reasonably parallel to the actual results of the Company's operations."

3—POLICY FORMS:

In respect to contracts which we issue, the examiners state—

> "The policy contracts are so drawn as to be fair and liberal in their terms and special pains are taken with the wording to make them clear and to prevent misunderstandings."

4—PAYMENT OF DEATH CLAIMS:

The examiners state—

> "A review of a large number of death claim files, with particular reference to the Company's attitude toward beneficiaries in the matter of adjustment and settlement of claims, indicates that such settlements and adjustments are made promptly and with commendable fairness."

5—DISABILITY CLAIMS:

The examiners state—

> "A Claims Committee, which has exercised its functions for a number of years, is charged with a review of all adjustments, and clothed with final authority in the matter of ultimate disposition. Your examiners have attended several meetings of this Committee, and have discussed with its members individual cases that have come to their attention in the course of this investigation. We have found it to be the uniform policy of the Committee to insure to all claimants a fair interpretation of the policy contract."

6—PACIFIC MUTUAL NEWS:

Commenting on our house organ, which the Company considers a valuable medium of contact—the examiners say—

> "A monthly publication known as the 'Pacific Mutual News' is sent regularly to all agents and employees. It represents an exceptionally creditable type of house organ, and invariably contains matter of general interest and universal appeal, presented with literary and artistic skill of no mean order. A special number is prepared and mailed annually to all policyholders."

7—ACCOUNTS AND RECORDS:

In respect to our accounts, the examiners state—

> "Separate accounting departments, under competent direction, are maintained for the Life and Accident Departments of the Company.
>
> "The books and other records of account were found in exemplary condition. Accounting and office procedure, through division of labor and the establishment of internal controls, are sound and designed to facilitate compliance with reporting requirements and administrative needs."

8—ASSETS:

(a) Real Estate:

The total real estate owned by the Company December 31st, 1929, amounted to $7,490,89 that represented by our Home Office property h a book value of $7,265,980.49.

With regard to this the examiners state—

> "This (the market value of our home offi property) exceeds the book value of the Home Office property by $4,129,019.51, which your examiners, however, have disregarded in the preparation of the financial statement, in accordance with the expressed wishes of the Company, which does not claim any excess over book value in its own financial statement."

This means that were we to claim as an asset t true value of our Home Office property, our assigned surplus would be increased by $4,1 019.51.

(b) Mortgages:

Our mortgages represent 49.7% of our t assets, and our collateral loans 5.1%. The examiners state—

> "The most significant fact speaking for the high quality of the Company's mortgage loans, and one in which the Company take just pride, is the complete absence of delinquent interest as of December 31, 192 Most extensive checks made to verify thi fact have failed to disclose a single loan o which all mature interest had not been fully paid. The element of past due interest ha for many years been almost negligible in the case of this Company, and the present show ing, noteworthy as it is, is merely a striking illustration of the uniformly successful administration of the Company's loans. The same considerations apply also to the Company's loans secured collaterally by stock and bonds."

(c) Bonds:

The bonds represent 18.7% of our total The examiners state—

> "Although the market value of the Company's bonds exceeds the book value by $79,600.1 the Company does not take credit in it financial statement for this excess, and no additional non-ledger asset has been set u by your examiners, although a total excess o $82,990.33 could be properly allowed, a shown by the following analysis:
>
> "Market Value over Book Value—
> Life Department $82,990.3
> Less Book Value over Market Value—Accident Department 3,390.1
> Net excess of Market Value over Book Value $79,600.1

This means we could properly increase our assigned surplus by another $79,600.16.

9—RESERVES FOR LIFE INSURANC POLICIES IN FORCE (which constit the major item of our Liabilities):

The examiners state—

> "The conservative standards of valuati adopted assure the adequacy of the total re serve."

10—CONCLUSION:

In conclusion the examiners state—

> "AS DISCLOSED BY THIS EXAMINATIO THE PACIFIC MUTUAL LIFE INSURANC COMPANY OF CALIFORNIA IS IN EXCELLENT FINANCIAL CONDITION. THE INTERESTS OF ITS POLICYHOLDERS AR ADEQUATELY PROTECTED BY TH COMPANY'S RESERVES, CAPITAL AN SURPLUS. THE COMPANY HAS ENJOYE A HEALTHY GROWTH, AND BY TH HIGH CHARACTER OF ITS INVESTMENTS, AND ITS ABSTINENCE FROM INVESTING IN SPECULATIVE SECURITIE HAS CLEARLY DEMONSTRATED IT TITLE TO BE RANKED AMONG TH MOST CONSERVATIVELY MANAGED FINANCIAL INSTITUTIONS OF ITS CLASS."

—The excerpts from the report of the examiners speak for themselves a need no further comment.

GEORGE I. COCHRAN

IF YOU ARE OVER 55
and without dependents
Buy a PACIFIC MUTUAL LIFE ANNUITY

To purchase $50 monthly requires only
$3,870 for a man age 75
$4,600 if 70—$5,420 if 65
$6,415 if 60—$7,400 if 55

No medical examination. Higher and lower incomes and other ages in proportion. Returns to women slightly less. Please mail this coupon or ask for

Charles S. Hutchings
Annuity Specialist. Home Office Agency
Pacific Mutual Life Insurance Co.
322 Pacific Mutual Building.

Without obligation on my part, please advise me what income I would receive from an

Annuity purchased by $....................
Name ....
Address ....
Born ....
Month Day Year

ESTABLISHED 1858
SUTRO & CO.
Members
New York, Los Angeles and San Francisco Stock Exchange
300 Van Nuys Bldg. FAber 7
Private Wires Connecting Offices in New York, San Francisco and Oak

QUOTATIONS and REPORTS
Furnished FREE on All
INVESTMENT TRUST Stocks
Call or Write
INVESTMENT TRADING COMPANY
530 West 6th Street
FAber 1247 Los Angeles
We Buy and Sell All Issues

WANTE
Individual to purc real estate contracts seasoned. Collecti weekly. Payments g anteed by reputable c pany. Substantial disc In amounts of $5000 more. Address DAJ, 343, Times Branch.

Russell M
M
New York
New York
Chicago B
Corre
Bartlett
MONTHLY M
July
An
Allied Dye &
The Bord
Supplementing our M Daily and Weekly lett timely discussion of all
LOS ANG
215 West Sixth St.
510 West Sixth St.
Pasadena,
NEW YORK LON
SEATTLE POR
PRIVAT

ANNO
THE FO
SMITH,
TO SUCC
PRESENT
FREEMAN, SN
215 WEST SE
LOS
TUC
SAN FRANCISCO

Our July 1st offerin group of high gra The list includes s Utility Bonds, Corp Preferred Stocks.
A copy of this list office of the Securi or call for a copy
SECURITY-
S
HEAD OFFICE
SIXTH AND SPRING ST
PASADENA HOLLYWOOD

TION OF
URANCE COMPANY
IA

ran, President

Pacific Mutual Life Insurance
nittee of States appointed by
sioners. The States which
a, Tennessee and Washing-

on of the Company at the
l covered its business trans-
previous examination—that

months spent in the Home
estigations in respect to our
erified all of our securities
lose of 1929. Their report
it is not possible to reproduce
terest are quoted below:

t direction, are maintained for the
Accident Departments of the Com-

oks and other records of account
d in exemplary condition. Account-
ffice procedure, through division of
the establishment of internal con-
sound and designed to facilitate
e with reporting requirements and
ative needs."

TS:
Estate:

eal estate owned by the Company on
31st, 1929, amounted to $7,490,896.95;
nted by our Home Office property had
e of $7,265,980.49.

to this the examiners state—
e market value of our home office
exceeds the book value of the Home
perty by $4,129,019.51, which your
, however, have disregarded in the
n of the financial statement, in ac-
with the expressed wishes of the
which does not claim any excess
k value in its own financial state-

that were we to claim as an asset the
of our Home Office property, our un-
rplus would be increased by $4,129,

gages:

ages represent 49.7% of our total
our collateral loans 5.1%. The ex-
te—
t significant fact speaking for the
lity of the Company's mortgage
one in which the Company takes
, is the complete absence of de-
interest as of December 31, 1929.
nsive checks made to verify this
failed to disclose a single loan on
mature interest had not been fully
e element of past due interest has
years been almost negligible in the
is Company, and the present show-
orthy as it is, is merely a striking
n of the uniformly successful ad-
on of the Company's loans. The
siderations apply also to the Com-
ns secured collaterally by stocks
."

represent 18.7% of our total assets
ers state—
the market value of the Company's
ceeds the book value by $79,600.16,
pany does not take credit in its
statement for this excess, and no
non-ledger asset has been set up
aminers, although a total excess of
could be properly allowed, as
the following analysis:

lue over Book Value—	
partment	$82,990.33
Value over Market	
Accident Department	3,390.17
of Market Value	
ok Value	$79,600.16"

we could properly increase our su-
rplus by another $79,600.16.

**RVES FOR LIFE INSURANCE
IN FORCE (which constitut
item of our Liabilities):**

rs state—
servative standards of valuation
sure the adequacy of the total re-

CLUSION:

the examiners state—
LOSED BY THIS EXAMINATION,
FIC MUTUAL LIFE INSURANCE
OF CALIFORNIA IS IN EXCEL-
ANCIAL CONDITION. THE IN-
OF ITS POLICYHOLDERS ARE
ELY PROTECTED BY THE
'S RESERVES, CAPITAL AND
THE COMPANY HAS ENJOYED
THY GROWTH, AND BY THE
HARACTER OF ITS INVEST-
ND ITS ABSTINENCE FROM IN-
IN SPECULATIVE SECURITIES,
EARLY DEMONSTRATED ITS
D BE RANKED AMONG THE
NSERVATIVELY MANAGED FIN-
NSTITUTIONS OF ITS CLASS."

s speak for themselves an

GEORGE I. COCHRAN

LISHED 1888
O & CO.
Members
d San Francisco Stock Exchanges
FAber 77
n New York, San Francisco and Oakland

WANTE
Individual to purch
real estate contracts
seasoned. Collecti
weekly. Payments g
anteed by reputable co
pany. Substantial disco
in amounts of $5000
more. Address DAJ, B
343, Times Branch.

Russell, Miller & Co.

Members
New York Stock Exchange
New York Curb Exchange

Chicago Board of Trade
Correspondents
Bartlett Frazier Co.

MONTHLY MARKET LETTER
July Number
Analyzing
Allied Dye & Chemical Corp.
The Borden Company

Supplementing our *Monthly Market Letter*, our *Daily* and *Weekly* letters afford a complete and timely discussion of all important market activities.

LOS ANGELES OFFICES
215 West Sixth St. — *FAber 6311*
510 West Sixth St. — *VAndike 4111*
Pasadena, *TErrace 2143*

NEW YORK — LONG BEACH — SAN FRANCISCO
SEATTLE — PORTLAND — MONTEREY

PRIVATE WIRES

ANNOUNCING
THE FORMATION OF

SMITH, CAMP & CO.

TO SUCCEED TO THE
PRESENT BUSINESS OF
FREEMAN, SMITH & CAMP CO.

215 WEST SEVENTH STREET
LOS ANGELES
TUCKER 6633

SAN FRANCISCO — OAKLAND — PORTLAND

SELECTED INVESTMENT OFFERINGS
JULY, 1930
SECURITY-FIRST NATIONAL COMPANY

Our July 1st offering list, pictured above, includes a well diversified group of high grade investments yielding from 4.25% to 6.50%. The list includes selected Municipal (Tax-Exempt) Bonds, Public Utility Bonds, Corporation Bonds, Foreign Bonds and Investment Preferred Stocks.

A copy of this list may be obtained, without obligation, at any office of the Security-First National Bank of Los Angeles. Write or call for a copy at your nearest Branch.

SECURITY-FIRST NATIONAL COMPANY
IDENTICAL IN OWNERSHIP WITH
SECURITY-FIRST NATIONAL BANK OF LOS ANGELES

ORDERS MAY BE PLACED AT ANY BRANCH OF THIS BANK

HEAD OFFICE — SIXTH AND SPRING STREETS
LOS ANGELES
SECURITY OFFICE — FIFTH AND SPRING STREETS

PASADENA — HOLLYWOOD — GLENDALE — LONG BEACH — REDLANDS — FRESNO — SANTA BARBARA

NEW YORK CURB STOCKS

NEW YORK, June 30. (AP)—Curb shares displayed a firm tone in dull trading today. The more active issues rallied 1 to 4 points, while several lightly traded shares mounted 5 to 10.

The rally was less emphatic than on the big board, as repurchasing by shorts appeared the dominant factor, and short selling is less important on the curb market as the loaning supply of most trade here is small.

Electric Bond and Share was the most active issue, surging up 4 points to 79⅝. United Gas new, a member of the bond and share group, rose more than a point in active trading, and Electric Power and Light warrants gained more than 5. American Gas and Electric mounted 4 points.

Several of the investment trust issues firmed up, evidently reflecting the feeling in some quarters the market has touched bottom. The oils, Gulf, Humble and Vacuum, mounted a point or two. Cities Service sold up fractionally.

The closing price is omitted when same as the low and both low and close when same as the high.

MARKET FLASHES

NEW YORK, June 30. (AP)—Stocks, strong; leaders up 3 to 8 points, despite higher call money.

Bonds, irregular; best domestic issues steady.

Curb, firm; Electric Bond and Share rises 3 points.

Foreign exchanges, easy; Argentine down ⅝.

Cotton, easy; favorable weather forecast and liquidation.

Sugar, easy; Cuban selling.

Coffee, lower; disappointing cables.

CHICAGO, June 30.—Wheat, lower; large receipts and good rains northwest.

Corn, easy; bearish private crop estimates.

Cattle, lower.

Hogs, steady to higher.

Stock sales today, 371,800 shares.
Stock sales year ago, 2,886,000 shares.
Bond sales today, $1,655,000.
Bond sales year ago, $1,303,000.

AS—Actual sales. XD—Ex-dividend. UR—Under rule. n—New. ww—With warrants. xw—Without warrants.

Free to Investors

Moody's
Mid-Year Forecast

WE have been able to obtain for free distribution about July 1st a limited number of copies of John Moody's "Semi-annual Review and Forecast."

Under present conditions, it will be highly beneficial for investors to study carefully the opinions of this leading economist.

Send name and address for free copy

Name ....

Address .... T.

Douglas L. Skelly Co.
Incorporated
1011 Van Nuys Bldg., Los Angeles
Phone TRinity 7111
HOLLYWOOD OFFICE—[illegible] GUARANTY BLDG. PHONE [illegible]

WE REGRET TO ANNOUNCE
THE RESIGNATION OF

MR. BERNARD B. ROBINSON

AS A VICE-PRESIDENT
OF OUR FIRM

BANKS, HUNTLEY & CO.
1212 STOCK EXCHANGE BUILDING
LOS ANGELES

JULY 1, 1930

[SERIES 3-S]

$1,000,000
GUARANTEED
FIRST MORTGAGES

offered through the medium of

First Mortgage Assignments

Amounts: $100 to $100,000 — *Periods:* 2 to 5 years

6%

Remitted semi-annually

Security-First National Bank of Los Angeles, Trustee

A LEGAL INVESTMENT FOR SAVINGS BANKS, TRUST COMPANIES, INSURANCE COMPANIES, AND ALL TRUST FUNDS

Not taxable under the laws of California

SECURITY: This group or Series is composed of 50 First Mortgage loans on income-producing properties in Los Angeles County. These loans are carefully selected and well diversified. No loan exceeds 50% of the appraised value of the land with improvements covered by it. Average amount of each loan is $20,111. Total Appraised Value of the properties mortgaged is $2,528,200, the loans therefore averaging less than 40% of the appraised value.

APPRAISALS: All appraisals are made by men of sound experience who are approved as appraisers under the Mortgage Insurance Law by the Insurance Commissioner and Superintendent of Banks of the State of California.

EARNINGS: The rental income from the properties covered by the loans in this Series is in excess of $247,000 per annum, or over 4 times the annual interest charges.

GUARANTY: The payment of the principal and interest of every loan now, or at any time hereafter, in this Series is unqualifiedly guaranteed by Pacific Mortgage Guaranty Company.

The Company has a paid-up capital of $1,000,000 with resources of over $10,000,000, and is an *insurance* company authorized by law to insure the payment of first liens on real property.

TRUSTEE: All the loans in this Group or Series have been assigned to Security-First National Bank of Los Angeles and are held by it as a Court Trust subject to the supervision of the Superintendent of Banks and for the benefit of the holders of First Mortgage Assignments executed from time to time by Pacific Mortgage Guaranty Company, conveying and evidencing the ownership of undivided [fractional] parts or shares of said group. The Trust Agreement, in accordance with which said loans are so held, together with the written guaranty insuring the payment of each loan, conforms to the requirements of the Mortgage Insurance Law and of the Bank Act of California.

Price 100: to yield 6%

All legal proceedings in connection with the preparation and execution of the Trust Agreement, the written Guaranty, and First Mortgage Assignments referred to, have been had under the direction and with the approval of our Attorneys, Messrs. Bauer, Wright & Macdonald of Los Angeles.

SEND COUPON OR CALL FOR ADDITIONAL INFORMATION

PACIFIC MORTGAGE GUARANTY COMPANY
(A Mortgage INSURANCE Company)
804 SOUTH SPRING STREET
TRINITY 9385

Gentlemen: Send me, without obligation on my part, your new booklet "An Insured Investment" which describes your First Mortgage Assignments.

Name ....

Address ....

Complete New York Stock Exchange Report

NEW YORK, June 30. (AP)—Following is the complete closing list of today's transactions on the New York Stock Exchange:

—1930— High.	Low.	Div.	Stocks—	Sales.	High.	Low.	Last.	Net change.	Closing bid.
42⅝	22	....	Abitibi Power & Paper	1,300	26	25½	25⅝	— ⅝	25⅝
37⅞	21⅝	1.00	Adams Express	2,800	24⅝	24¼	24½	+ ⅜	24½
92	85½	5	Do. pfd	100	88	88	88	+2	86
33	23	2	Adams Millis	600	28	27⅛	28	+ ⅝	27½
150⅝	114	5	Air Reduction	8,100	120¼	120	120¼	+7	123
66	16	2½	Airway El. Appliance	100	17	17	17	.....	16⅝
2⅛	1	....	Ajax Rubber	300	1⅛	1	1⅛	+ ⅛	1⅛
9⅝	4½	....	Alaska Juneau	200	5⅛	5	5	— ⅛	5
15½	8⅝	....	Alb. P. Wr. Paper	100	9½	9½	9½	+1⅝	8¾
35⅝	18	....	Alleghany	5,300	19⅝	19	19½	+ ½	19½
99⅝	80	5½	Do. pfd $40 w.w.	200	80	80	80	—1	88
343	232	6	Al. Chem. & Dye	4,700	271	256	271	+16	271
68	48⅝	3	Allis Chal. Mfg.	2,000	51⅛	50⅝	51⅛	+1⅛	51⅛
10⅝	4⅞	....	Am. Agri. Chem.	1,100	5½	5	5½	.....	5
97⅞	68	3b	Am. Bank Note	300	71	69⅞	71	+3	71
12	6	....	Am. Beet Sugar	100	6⅝	6⅝	6⅝	+ ⅝	6⅝
45½	27	....	Am. Bosch Magneto	600	31⅝	30⅞	31⅝	+ ⅞	31½
54⅝	41½	2.40	Am. Brake Shoe	100	41½	41½	41½	— ½	41½
120	112½	7	Do. pfd	120	113⅜	112½	113⅜	.....	.....
31⅝	8⅝	....	Am. Brown Bov. El.	2,000	12⅝	11⅝	12⅝	+1	12½
89	60½	7	Do. pfd	10	70	70	70	+1½	69¼
156⅝	108⅝	4	Am. Can	36,800	121¼	115⅝	121¼	+5	121⅛
82	43	6	Am. Car & Fdy.	400	52	51½	51½	+ ½	52
116	95	7	Do. pfd	100	101	101	101	+1	100¼
51¼	38⅝	3b	Am. Chicle	300	42	41	42	+2½	41⅝
33	9⅛	....	Am. Coml. Alcohol	500	10	9⅛	9⅛	— ⅜	9
30⅝	15	1	Am. Encaustic Tile	900	18⅝	16	18⅝	+2⅝	17
101⅝	56⅝	....	Am. & For. Power	23,200	66⅝	63½	66	+2⅝	65⅞
111½	106⅝	7	Do. 7s pfd	600	108	107⅞	108	+ ½	107
100½	92½	....	Do. 2nd 7s pfd	300	93½	93½	93½	.....	93
28⅝	19⅞	10b	Am.-Hawaiian S.S.	2,300	27⅞	26	27⅛	+ ⅝	27
84⅝	17⅝	....	Am. Hide & L. pfd	100	19	19	19	—1	17
69⅝	55	4.20	Am. Home Prod.	100	56⅝	56⅝	56⅝	— ⅛	56
41⅝	31	4b	Am. Ice	300	35	34⅝	34⅝	— ⅛	34½
65⅝	28⅝	?	Am. Intl.	2,100	33	31½	32⅞	+1½	32½
4	1⅝	....	Am.-La France & F.	400	2	1⅝	2	.....	1⅝
105	47¼	4	Am. Locomotive	500	49¼	48⅝	48⅝	+1⅝	48
234¼	180	7	Am. Mach. & Fdy.	100	203	204	203	+3	201
51½	30⅝	3	Am. Metal	100	34	34	34	.....	33⅝
119⅝	72⅝	1a	Am. Pow. & Light	3,000	84	81⅝	83	+4	83½
107	100	6	Do. 6s pfd	400	101¼	101	101	.....	100⅝
88	75	3½	Do. pfd "A"	300	80	80	80	+1	80
88⅝	80	5	Do. pfd "A" stp.	200	84	84	84	.....	81⅝
39⅝	23⅝	1½	Am. Rad. St. San.	7,000	25⅝	24⅝	25⅝	+ ⅝	25
27	15¼	....	Am. Republics	300	17⅝	17⅛	17⅝	+1⅝	17
110⅝	51⅝	2a	Am. Rolling Mill	x6,300	55½	53⅝	55½	+2½	55⅝
67⅞	52	5	Am. Safety Razor	1,700	59⅝	57½	58⅝	+ ⅝	58⅝
79⅝	55	4	Am. Smelting & Ref.	500	57⅝	57⅛	57⅝	+1	57½
141	132½	7	Do. pfd	300	136⅝	136⅛	136⅝	.....	136⅝
65	39	3	Am. Snuff	400	40	39⅝	39⅝	.....	39
23⅝	6⅝	....	Am. Solv. & Ch.	300	7½	7	7½	+ ⅝	6⅝
53⅝	21	3	Do. pfd	100	22	22	22	+1	20½
57⅝	35⅝	2	Am. Steel Fdrs.	200	38	37⅝	37⅝	+ ½	37⅝
69⅝	47	5	Am. Sugar Ref.	100	48⅝	48½	48½	.....	48⅝
110	63	7	Do. pfd	200	104	103½	104	— ⅛	103½
26⅝	9⅝	....	Am. Sumatra Tobacco	400	10⅝	9⅝	10⅝	+ ⅛	10
27⅝	17⅛	5	Am. Tel. & Cable	20	19	17⅛	17⅛	—2⅞	17⅛
274⅝	200⅝	9	Am. Tel. & Tel.	18,400	210½	207	210½	+3⅝	210⅝
....	....	....	Do. Rts.	33,900	17⅝	17⅛	17⅝	+1⅝	17⅝
[illegible]	197	8	Am. Tobacco	1,000	230	229	230	+3	230
[illegible]	197	8	Do. "B"	5,300	236⅝	229½	235½	+4⅛	235
151⅝	113	8	Am. Type Fdrs.	100	115	115	115	+2	114⅝

[illegible]

—1930— High.	Low.	Div.	Stocks—	Sales.	High.	Low.	Last.	Net change.	Closing bid.
42	22⅝	2	Commercial Credit	800	26	24⅛	26	+ ⅛	25⅝
95	82¼	6½	Do. 6½s pfd w.w.	20	86⅝	86⅝	86⅝	+1⅝	85
94	77½	6½	Do. 6½s pfd xw	20	84	84	84	+ ⅞	83⅝
27⅝	22	2	Do. pfd "B"	20	24½	24½	24½	— ½	24⅝
55	28⅝	1.60a	Com. Invest. Trust	1,900	32	30⅝	32	+1⅝	31½
....	....	6k	Do. Cvt. pfd	100	81	81	81	+ ⅛	81½
22¼	4	....	Do. war.	100	7⅝	7⅝	7⅝	+3⅝	5½
100	89	6½	Do. 6½s pfd	200	99⅝	99⅝	99⅝	— ⅝	99¼
38	20	1	Coml. Solvents	8,900	23⅝	22⅝	23⅝	+ ⅝	23
20½	12⅝	.60	Commonwealth South.	15,700	14⅝	13⅝	14⅝	+ ⅝	14⅛
104⅝	99	6	Do. pfd	200	100⅝	100⅝	100⅝	+ ⅜	100⅝
19⅝	10⅛	....	Congoleum Nairn	2,100	12⅛	12⅛	12⅛	.....	12⅛
35⅝	30⅝	4	Congress Cigar	100	31	31	31	.....	31
27⅝	15½	2	Cons. Film	200	18½	17⅝	17⅝	+ ⅛	17⅝
28⅝	18	2	Cons. Film pfd	300	19¼	19	19	.....	19

—1930— High.	Low.	Div.	Stocks—	Sales.	High.	Low.	Last.	Net change.	Closing bid.
136½	96⅝	4	Cons. Gas	24,200	105¼	102⅞	105¼	+3⅛	105
103¼	99½	5	Do. pfd	700	101½	101⅛	101½	+ ⅜	101½
62	49	6	Cons. R. R. Cuba pfd	100	55½	55½	55½	+ ½	55
2	⅞	....	Cons. Textile	600	1	⅞	⅞	+ ⅛	⅞
23½	11⅝	1.20	Container "A"	300	12½	12½	12½	+ ½	12½
37⅞	18½	....	Cont'l Baking "A"	2,600	23⅝	22	23⅝	+1⅝	23½
7	3⅝	....	Do. "B"	300	3⅝	3⅝	3⅝	.....	3⅝
94⅝	68¼	8	Do. pfd	1,000	76	73½	76	+3⅛	75½
71⅝	50	2½	Cont'l Can	3,300	55	53½	55	+ ⅝	54⅝
37⅞	16⅝	2	Cont'l Diam. Fiber	300	17⅛	16⅝	17⅛	+ ⅛	17⅛
77⅝	50	2.40	Cont'l Ins.	x800	54	53	53⅛	+1⅛	54
8⅛	3⅝	....	Cont'l Motor	1,300	4	4	4	.....	3⅝
30½	18⅝	....	Cont'l Oil Del.	3,200	20⅝	19⅝	20⅝	+1	20
40⅝	20	1	Cont'l Shares	4,400	23⅝	21⅝	23⅝	+1⅛	22⅞
111⅝	87¼	4⅛b	Corn Products	3,300	91⅝	91⅛	91	+2⅝	92
35	15½	....	Coty	300	18⅝	18	18⅛	+ ⅛	18
35⅝	25½	2	Cream of Wheat	1,000	29⅞	29	29⅞	.....	29½
50⅝	38	....	Crown Cork	100	42	42	42	— ⅛	37⅝
98½	76	7	Crown W. P. 1st pfd.	200	79	78	79	.....	.....
18⅝	12	1	Crown Zellerbach	x100	13⅝	13⅝	13⅝	+ ⅝	13¼
93⅝	70¼	5	Crucible Steel	400	78¼	78	78¼	+4	78⅝
117	104	7	Do. pfd	100	105	105	105	.....	105
17⅝	9	....	Cuba Co.	200	13⅝	13½	13⅝	— ⅛	13½
2⅛	⅝	....	Cuban Dom. Sugar	200	1½	⅞	1½	+ ⅝	⅞
48⅝	38½	4	Cudahy Pack.	100	40⅞	40⅞	40⅞	+ ⅞	40
14⅝	6½	....	Curtiss Wright	10,000	7⅛	6⅝	7⅛	+ ⅛	7⅛
19⅝	8⅝	....	Do. "A"	3,200	9⅛	9	9⅛	+ ⅛	9⅛
90½	55	3½	Cutler Hammer	200	60⅝	60⅝	60⅝	+2⅝	60
43⅝	24⅝	....	Davison Chemical	400	27½	27	27½	+ ½	27
181	136	9	Delaware & Hudson	400	150⅝	150	150⅝	— ⅝	150¼
158	110¼	8	Del., Lack. & W.	100	116	116	116	.....	116
255⅝	193⅝	8	Detroit Edison	200	215	215	215	+1	214
42⅝	22	1.20	Devoe & Ray. "A"	200	22	22	22	— ⅛	22
114½	106¼	7	Do. pfd	100	112½	112½	112½	.....	112½
237	130	8	Diamond Match	200	205	205	205	+ ¼	200
9⅝	6⅝	1	Dome Mines	x1,000	8	8	8	.....	.....
87⅝	67	4	Drug, Inc.	1,400	72	70	72	.....	.....
43½	15½	4a	Dunhill Intl.	200	21	20⅝	21	.....	.....
102½	97	8	Duplan Silk pfd	100	100	100	100	.....	.....
145¼	100⅝	4	Du Pont de Nemours	11,400	103⅝	103⅛	101½	.....	.....
.....	.....	.....	Du Pont de Nem. Rts.	9,300	⅝	⅝	⅝	.....	⅝
23½	11	1½	Eastern Roll	200	16	15⅝	16	+2	15⅝
255½	175	8b	Eastman Kodak	7,300	201⅝	192	201⅝	+9⅝	201
37⅝	19⅛	3	Eaton Axle & Spring	900	22⅝	21	22	+1	21½
114½	58⅝	6	Electric Auto Lite	4,800	60	56⅝	60	+2⅝	59½
9⅝	4	....	Electric Boat	300	4⅝	4⅝	4⅝	+ ⅝	4¼
103⅝	49¼	1	Electric Power & Light	29,300	69⅝	66⅛	69⅝	+3⅝	69⅝
112	105	7	Do. pfd	100	107⅝	107⅝	107⅝	+ ⅝	107
79¼	61½	5	Electric Storage Battery	400	64⅝	64⅛	64⅝	+ ⅝	64⅛
60	39⅝	2.40	Eng. Pub. Service	100	48⅝	48⅝	48⅝	— ⅛	48⅝
107	99⅝	5	Do. 5s pfd	200	100	99	100	— ½	99
30⅝	29⅝	3	Equitable Office Bldg.	300	46⅝	46	46	.....	46⅝

[illegible]

—1930— High.	Low.	Div.	Stocks—	Sales.	High.	Low.	Last.	Net change.	Closing bid.
38⅝	26	3	Int'l Printing Ink	300	29⅝	29¼	29⅝	+2⅞	29
....	....	....	Int'l Salt new	23,300	40⅝	39⅝	40⅝	+ ⅝	40⅝
....	....	....	Int'l Salt Rts.	700	1⅛	1⅛	1⅛	.....	.....
77⅝	40⅝	2	Int'l Tel. & Tel.	17,100	44½	42⅞	44½	+2	44½
40	18	2	Interstate Dept. Stores	400	21¼	20⅝	21⅛	+ ⅛	20⅞
32	22	2	Intertype	200	26	25½	26	+2	25½
29	14	2	Investors Equity	300	16	16	16	+1	15⅞
43	33	4	Island Creek Coal	200	33	33	33	.....	31⅛
60½	42	4b	Jewel Tea	800	47½	46	46	— ⅝	46½
148⅝	72¼	3	Johns-Manville	3,500	80⅝	75⅝	79⅝	+4⅝	79½
123	103¼	7	Do. pfd	100	122	120⅝	120⅝	— ⅛	120⅝
124½	118½	7	Jones & L. Steel pfd	70	121	120⅝	121	+ ⅛	121
5⅝	1⅝	....	Jordan Motor	400	1⅝	1⅝	1⅝	+ ⅛	1⅝
113	108	6	K. C. K. & L. pfd "B"	10	113¼	113¼	113¼	+ ¼	112
41⅛	24	2½	Kayser (J.)	1,200	25⅝	24½	25⅝	+ ⅝	25¼
130	98	7	Keith-Albee Orph. pfd.	100	103	103	103	+3	102
8⅛	3	....	Kelly-Springfield	400	3½	3⅝	3⅝	+ ⅛	3⅝
38½	22¼	2	Kelsey-Hayes Wheel	1,700	27	26⅝	27	.....	26⅝
20⅝	7½	....	Kelvinator	14,000	15⅝	15	15⅝	+ ⅛	15⅝
62⅝	37½	3	Kennecott Copper	2,100	39½	38⅝	39	— ⅛	38⅞
59	48⅝	2½	Kimberly Clark	100	53	53	53	+2⅝	53
40⅝	19	1	Kinney (G. R.)	100	26	26	26	+1⅝	25⅝
7⅝	1⅝	....	Kolster Radio	400	3⅛	3	3⅛	.....	.....
55¼	38⅝	1½	Kraft Phen. Cheese	100	40½	40½	40½	+ ½	40⅝
30⅝	26⅝	1.60	Kresge (S. S.)	500	28¼	27½	27⅝	+ ⅛	27⅝
9	7+	....	Kresge Dept. Stores	100	8⅝	8⅝	8⅝	.....	.....
3⅛	23⅝	1.60	Kreuger & Toll	3,100	27⅝	27	27⅛	+ ⅛	27⅛
48⅝	21	1a	Kroger Grocery	7,100	22⅝	22⅝	22⅝	+1⅝	22⅝
35	32⅛	2	Kuppenheimer	50	35	35	35	.....	35
112	76½	6	Lambert	900	80⅝	79	80½	+ ½	80⅛
85	57⅝	3½	Lehigh Valley R. R.	400	61	58⅝	61	+3	61
11½	7⅝	....	Lehigh Valley Coal	400	10	8⅝	10	+1⅛	9
97⅝	66⅝	3	Lehman Corp.	1,800	70⅝	66⅝	70⅝	+1⅝	70⅝
36	22⅝	2	Lean & Fink	400	24⅝	21	24⅝	— ⅝	24⅝
31½	19⅝	1	Libbey Owens Glass	100	20	20	20	.....	20
112⅝	85	5b	Liggett & Myers	100	90⅝	90⅝	90⅝	+2⅝	91¼
114⅝	85	5b	Liggett & M. Tob. "B"	1,900	91⅝	90	91⅝	+2⅝	91⅝
40½	20	....	Lima Locomotive	200	24⅝	24¼	24⅝	— ⅛	24
81⅝	52⅝	4	Liquid Carbonic	3,000	68⅝	66	68⅝	+2⅝	67⅝
95⅝	42⅝	3	Loew's Inc.	21,800	64⅝	62⅝	64⅝	+1⅝	64
96⅝	81	6½	Do. pfd x.w.	200	94⅝	94⅝	94⅝	+1⅝	92
6⅝	3	....	Loft Inc.	900	3⅝	3⅝	3⅝	+ ⅜	3⅝
70⅝	50½	2.50b	Loose Wiles Biscuit	3,400	60⅝	58⅝	60	+1⅝	60
28½	16⅝	....	Lorillard (P.)	5,400	18⅝	17½	18⅝	+1⅛	18¼
12	8	....	Louisiana Oil	200	8⅝	8⅝	8⅝	.....	8
51⅛	33	1½	Louis. Gas & Elec. "A"	200	33½	33½	33½	+1	33⅝
138½	127	7	Louisville & Nashville	400	132	132½	132½	+1⅛	130
41⅝	23	2	Ludlum Steel	1,900	23⅝	23	23⅝	+ ½	23

[illegible]

—1930— High.	Low.	Div.	Stocks—	Sales.	High.	Low.	Last.	Net change.	Closing bid.
8⅝	4½	....	Int'l Agricultural	2,600	7⅛	6	7	+1	6⅝
67⅞	52½	7	Do. prior pfd	300	60	56½	60	+6	59
195¼	132½	6a	Int'l Business Mach.	1,200	173	169½	173	+5	172⅝
19⅝	11	¾	Int'l Carriers Ltd.	200	12⅛	12	12	— ⅛	12
75⅝	56⅝	4	Int'l Cement	700	60	59⅝	59⅝	+ ¼	59⅝
14½	5	....	Int'l Combustion Eng.	4,800	6⅝	6	6⅛	+ ½	6
78	30	....	Do. pfd	1,100	35⅝	34½	35⅝	+ ⅞	34⅝
118⅝	76	2½	Int'l Harvester	6,900	84⅝	82	84⅝	+2½	83
144⅝	140¼	7	Do. pfd	100	142¼	142¼	142¼	+ ¼	142¼
54	31⅝	2k	Int'l Hydro. Elec. "A"	2,400	36½	35	36½	+ ½	36
92	65⅝	4	Int'l Match Ptc. pfd.	300	72⅝	71⅝	72⅝	— ⅝	72⅛
33	19	1	Int'l Merc. Marine Ctfs.	600	21	20½	21	+1	20½
44⅝	21	1	Int'l Nickel, Canada	44,800	23¼	22⅝	23¼	+1⅝	23⅛
31⅛	17	2.40	Int'l Paper & P. "A"	100	20⅝	20½	20½	+ ½	20½
22⅝	13⅝	....	Int'l Paper & P. "B"	200	15⅝	15½	15⅝	+ ⅝	15½

[illegible]

—1930— High.	Low.	Div.	Stocks—	Sales.	High.	Low.	Last.	Net change.	Closing bid.
15½	8⅝	1	Philip Morris	100	10⅝	10⅝	10⅝	+ ⅝	10½
44⅝	29⅝	2	Phillips Petroleum	2,400	31½	30⅝	31½	.....	31⅝
2⅝	1	....	Pierce Oil	1,900	1⅛	1	1⅛	.....	1
52	30¼	....	Do. pfd	100	25½	25¼	25½	+ ½	25¼
7⅛	3⅝	....	Pierce Petroleum	1,300	4⅝	4⅛	4⅝	+ ⅜	4⅝
37¼	27	3	Pillsbury Flour	300	30⅝	29⅝	30⅝	+1⅝	29½
50⅝	39⅝	3.14	Pirelli	100	42	42	42	+ ½	41
78⅝	47⅛	1	Pittsburgh Coal	100	47	47	47	— ⅛	.....
155	151	7	Pitts. Fort Wayne pfd.	20	154¼	154¼	154¼	+ ¼	153
22⅝	17⅝	1.40	Pitts. Screw & Bolt	100	18½	18½	18½	.....	18
27¼	11½	....	Porto R.-Am. Tob. "B"	100	13½	13½	13½	.....	13¼
59⅝	44⅛	5b	Prairie Pipe Line	100	45	45	45	.....	44⅝
16⅝	6½	....	Pressed Steel Car	800	7	6⅝	7	+ ⅛	7
76⅝	58⅝	2	Procter & Gamble	2,000	71	69½	71	+1½	70⅝

[illegible]

—1930— High.	Low.	Div.	Stocks—	Sales.	High.	Low.	Last.	Net change.	Closing bid.
73	67⅝	4	Wrigley, Jr.	100	69¼	69¼	69¼		
77	41¼	4	Yale & Towne	300	43⅝	42	42⅝		
35⅝	14	....	Yellow Truck & Coach	41,300	26⅝	25	25⅝		
47	33¼	3	Young S. & W.	1,800	37	34⅝	37		
15⅝	5⅝	....	Zenith Radio	600	8⅛	8⅛	8⅛		

x—Ex-dividend. xr—Ex-rights. a—Plus extras. b—Including extras. stock. f—Paid last year. h—Paid so far this year. j—Payable in stock or stock.

Total sales—1,843,850 shares; previous day, 884,590; week ago, 2,[illegible] ago, 4,683,600; two years ago, 1,709,700; January 1 to date, 499,539,478; [illegible] 537,327,300; two years ago 422,104,900.

CHICAGO STOCKS

CHICAGO, June 30. (AP)—Following is the complete official list of transactions in stocks on the Chicago Stock Exchange today:

	Sales	High	Low	Last
Acme Steel	50	38	....	....
Allied Mot. Ind.	100	10	....	....
Am. Com. Pow. A	50	23⅝	....	....
Am. Equities	150	14⅝	14½	14½
Am. Radio	200	1⅝	1⅝	1⅝
Am. Yvette	100	4	....	....
Art Metal	50	11⅝	....	....
Asso. T.&T. A	115	62½	62½	62½
Asso. Tel. Util.	450	22	21⅝	22
Asso. Inv.	50	37½	....	....
Auburn Auto	900	104⅝	101	104½
Balaban & Katz	25	73	73	73
Bastian Bl.	200	20	....	....
Bendix Aviation	2,700	30⅝	29⅝	30½
Borg-Warner	8,300	27⅝	25	27⅝
Borin Vivitone pf	150	8	....	....
Brach & Sons	300	15	....	....
Bruce (E. L.)	300	33	32⅝	....
Burnham Trad.	100	6⅝	....	....
Butler Bros.	400	8⅝	8⅛	8⅛
Castle A. M.	100	42	41⅝	42
Ceco Mfg.	150	10	9⅝	10
Cent. Ill. Sec.	2,300	24⅝	23	24⅝
Cent. Pub. S. A	200	29⅝	29⅛	29⅝
Cent. & S.W.	150	21⅝	....	....
Cherry Burrell	150	29⅝	29⅛	29⅝
C.C.&C. Ry.	4,300	2⅝	1⅝	2½
Do. pfd	4,400	20	17	18⅝
Do. rts. ctfs.	650	18⅝	16	17
Chic. Corp.	4,500	10⅝	10⅝	10⅝
Do. pfd	200	37⅝	37	37⅝
Chic. Flex. Shaft	75	14	....	....
Chic. Investors	500	6	....	....
C.N.S.&M. pfd	100	10	....	....
Chic. Yellow Cab	350	26	25⅝	26
Chic. Ry. Ser. 2	1,550	6	6	6
Do. Ser. 3	335	1	¾	1
Chic. R. T. pf. A	25	98	....	....
Cities Service	42	26⅝	26½	26⅝
Comw. Edison	225	285	283	285
Constr. Mat. pfd	450	38	36⅝	38
Cont. Chicago	2,800	15½	15	15½
Do. pfd	400	44	43½	44
Cord Corp.	2,000	7	6⅝	7
Corp. Sec.	4,700	21½	20⅝	21½
Do. ctfs.	230	62⅝	62	62⅝
Crane Co.	100	43	42⅛	43
Curtis Mfg.	15	20½	....	....
Decker & Cohn	50	10	....	....
Elec. Household	250	46	46⅝	46
Emp. G.&F. 8s pf	50	88⅝	....	....
Fabrics Finish	100	4	....	....
Foote G. & Mach.	1,750	11⅛	10⅝	11½
Gen. Candy Corp.	350	6⅛	5⅝	6⅛
Gen. Thea. Eq.	750	35	31	35
Gen. W. Wks. A	100	28⅝	28⅝	....
Gleaner	250	28⅝	27½	28½
Gt. Lakes Aircr.	100	5½	5	5½
Grigsby-Grunow	1,200	15⅝	15	15⅝
Hall Print.	300	22⅝	22	....
Hart-Carter	50	17	....	....
Hart S. & M.	55	125	....	....
Houdaille-Her. A	100	15	....	....
Do. B	1,000	10⅝	10	10⅝
Ind. Ter. Il. Oil	100	28⅝	....	....
Inland Util.	1,500	22⅝	21	22⅝
Insull Util.	5,000	52⅝	51⅝	52
Do. pf 2nd ser.	200	89	88⅝	89
Iron Fireman	100	20	....	....
Jefferson Elec.	300	31	30⅝	31
Katz Drug	150	39	....	....
Ky. U. & P. C. pf	50	39	....	....
Libby-McNeill	150	13⅝	13⅝	....
Lincoln Print.	400	23⅝	23	23⅝
Do. pfd	100	42⅝	....	....
Lion Oil Ref.	350	22⅝	22⅛	22⅝
Lynch Glass	1,100	20	19⅝	20
Majes. House Ut.	5,800	28⅝	27⅝	28
Mark Dearborn	200	26⅝	25⅝	....
Marshall Field	900	36⅝	36	36⅝
Material Serv.	50	31	....	....
McGraw Elec.	200	19	....	....
Meadows Mfg.	100	1⅝	....	....
Merch. & Mfrs. A	200	28	27	28
Midwest Util.	15,100	27⅝	27¼	27⅝
Do. 6s pfd A	200	101	....	....
Do. A war.	100	2	....	....
Do. B war.	100	4	....	....
Midl. Nat. G. A	1,450	16½	15	16½
Midland United	300	26	25⅝	26
Do. pfd	50	43⅝	....	....
Do. war.	150	3⅝	3⅝	3½
Mid. Ut. 7s pl.	13	107⅝	....	....
Miss. Val. Ut. pfd	50	97	....	....
Mo.-Kan. Pipe	1,300	23⅝	23¼	23¾
Do. rts.	500	3-16	....	....
Modine	650	50	41	50
Monighan	25	17½	16½	17½
Morgan Litho.	200	9⅝	8⅝	9⅝
Muskegon Mtr. n.	150	8	....	....
Do. A	50	15	....	....
Nachmann Spr.	100	11⅝	....	....
Nat. Battery	25	26	....	....
Nat. Rep. Inv.	150	41	....	....
Nat. Secur. Inv.	100	13⅝	....	....
Nat. Standard	50	29	....	....
Nat. Term.	100	12⅝	12⅝	12⅝
Nat. Un. Radio	200	4⅝	....	....
Noblitt-Sparks	200	44	43½	44
North Am. Car	50	39¼	....	....
N.A. L. & Pow.	1,050	66	65	66
No. & So. Am.	700	15½	14	14⅝
N.W. Bancorp.	1,100	45	44⅝	45
N.W. Ut. 7s pfd	10	94	....	....
Piggs Winter	900	26	24	26
Polymet	300	9	....	....
Potter Co.	50	11⅝	....	....
Pub. Serv. n.p.	800	209⅝	208	209⅝
Do. 6s pfd	60	122⅝	....	....
QRS Music	100	14⅝	....	....
Railroad Sh.	450	6	5⅝	6
Richards Elmer	50	3⅝	....	....
Ryerson & Son	200	29⅝	....	....
Seaboard Util.	1,000	6	5⅝	6
S.W. L.&P. pfd.	40	92⅝	90	92⅝
Steinite Radio	100	1⅝	....	....
Stone (H.O.) Co.	50	8⅝	....	....
Super-Maid	50	13⅝	....	....
Swift & Co.	500	29	28⅝	28⅝
Swift Intl.	1,000	34⅝	33⅝	33⅝
Transformer	200	22⅝	21⅝	22⅝
Twelfth St. St. A	200	12⅝	12	12⅝
U. S. Gypsum	800	40	38⅝	39
U.S. Rad. & Tel.	450	19	17⅝	18⅝
Utah Radio	100	6⅝	....	....
Util. P.&L. A	400	22⅝	21⅝	22⅝
Do. n-vot.	100	17	16⅝	17
Util. & Ind.	1,000	13⅛	12⅝	13
Do. pfd	200	21½	21¼	21½
Viking Pump pfd	25	27	....	....
Vortex Cup	150	22½	22	22½
Do. A	200	27	26⅝	....
Wahl	200	5⅛	3⅝	....
West Cent. Util.	450	22⅝	22	22⅝
West P.L.&Tel.	400	25⅝	25	25⅝
Wextark Radio	50	10	....	....
Wis. Bk. Shares	3,350	10⅝	10¼	10¼
Yates Mach.	250	7⅝	7	7⅝
Zenith Radio	1,300	8⅝	7⅝	8⅝
BONDS				
Insull Ut. 6s '40	31,000	101	100	101
Chi. Ry. B 5s '27	1,000	45⅛	....	....
Do. A 5s '27	20,000	61⅝	60	61⅛
Do. ctfs. 5s '27	2,000	79⅝	....	....

Stock sales today, 182,700 shares.
Bond sales today, $74,000.

COFFEE MARKET

NEW YORK, June 30. (AP)—Coffee, spot, steady; demand, limited; Rio No. 7, 8⅝; Santos No. 4, 13.

Rio futures closed easy; approximated sales, 22,000 bags; July, 7.02; September, 7.00; December, 6.88; March, 6.73; May, 6.59.

Santos futures, easy; approximated sales, 15,000 bags; July 12.20; September, 11.18; December, 10.30; March, 10.00; May, 9.83.

CLEARINGS, MONEY

Clearings yesterday were $23,766,811.21, a decrease of $7,513,349.19 from corresponding day last year.

CLEARINGS

1930.	1929.	1928.
Monday—		
$23,766,811.21	$32,281,100.40	$32,850,932.00

BANK DEBITS

Saturday $29,796,209.00

FOREIGN EXCHANGES

Furnished by Farmers' and Merchants' National Bank.

England, per pound sterling	4.86¼
France, per 100 francs	3.93
Germany, per 100 reichsmarks	23.87
Belgium, per 100 belgas	13.99
Italy, per 100 lire	5.25½
Argentina, per 100 pesos	38.00
Australia, per Aust. pound	4.85
Brazil, per 100 milreis	11.45
Chile, per 100 pesos (paper)	12.15
Czecho-Slovakia, per 100 kronen	2.97
Denmark, per 100 kroner	26.80
Finland, per 100 finmarks	2.52½
Greece, per 100 drachmas	1.30⅝
Holland, per 100 guilders	40.23
Hongkong, per 100 local currency	31.25
India, per 100 rupees	36.30
Japan, per 100 yen	49.63
Jugo-Slavia, per 100 dinars	1.79
Norway, per 100 kroner	26.81
Peru, per Pound Peruvian	4.05
Scotland, per pound sterling	4.87
Spain, per 100 pesetas	11.43
Sweden, per 100 kroner	26.89
Switzerland, per 100 francs	19.41
Syria, per pound sterling	4.87
Uruguay, per 100 gold pesos	88.25
Venezuela, per 100 bolivares	19.05

NEW YORK RATES

NEW YORK, June 30. (AP)—Foreign exchanges easy. Great Britain, demand, 4.85 13-16; cables, 4.86; sixty-day bills on banks, 4.83 11-16. France, demand, 3.92 1-16; cables, 3.92 13-16. Italy, demand, 5.23½; cables, 5.23⅝. Demand: Belgium, 13.95½; Germany, 23.82½; Holland, 40.17½; Norway, 26.77; Sweden, 26.85; Denmark, 26.75½; Switzerland, 19.37½; Spain, 10.99; Greece, 1.29⅝; Poland, 11.25; Czecho-Slovakia, 2.96⅝; Jugo-Slavia, 1.78⅝; Austria, 14.11; Rumania, .59½; Argentine, 37.87½; Brazil, 11.35; Tokio, 49.43; Shanghai, 37.06¼; Montreal, 99.98 7-16.

Great Britain in dollars; others in cents.

CALL MONEY

NEW YORK, June 30. (AP)—Call money firm; high, 3; low, 2; ruling rate, 2; close, 3 per cent.

Time loans steady; 30 to 60 days, 2½@2¾; 90 days, 2½@2¾; 4 months, 2¾@3; 5 to 6 months, 3@3¼.

Prime commercial paper, 3¼@3½.

Bankers' acceptances unchanged; 30 days, 2@1⅞; 60 to 90 days, 2@1⅞; 4 months, 2⅛@2; 5 to 6 months, 2¼@2⅛.

BAR SILVER

NEW YORK, June 30. (AP)—Bar silver, 33½.

LONDON, June 30. (AP)—Bar silver, 15¾d per ounce. Money, 3½ per cent.

Production of synthetic dyestuffs in Great Britain last year totaled 55,785,000 pounds, an increase of 5,000,000 pounds over the preceding year.

AVIATION STOCKS

(Furnished by E. A. Pierce & Co., 515 West Sixth street.)

	Bid.	Asked.
New York Curb—		
Aviation Corp. of Am.	40	45
Aviation Credit Corp.	14⅝	15
Aviation Sec. Corp.	15	19¾
Bellanca	9	12
Cons. Instrument	2⅝	2½
Curtiss Airports	2½	4
Curtiss Export	5	26
Curtiss Flying	5⅝	8½
Curtiss Reid pfd.	3	10
Douglas Aircraft	19	20⅝
Fairchild "A"	4	4½
Fokker	19½	19½
Irving Air Chute	13⅝	13⅝
Niles Bement Pond	27	29
National Aviation	10½	11½
Transcont. Air Trans.	6⅝	7⅛
Over the Counter—		
Aeromarine Klemm	⅛	⅝
Air Associates	3	7
American Airport	..	1
Central Airport	3	5
Cessna	..	4
Curtiss Assets	6	..
Curtiss Caproni	2	..
Curtiss Reid	1	4
Curtiss Robertson	20	40
Eagle Aircraft	⅛	⅝
Fokker 1st pfd.	20	24
Kreider Reisner	6	..
Lincoln Air	..	7
Lockheed	3	7
Maddux	..	10
Mahoney Ryan	3	..
Moth Aircraft	6	..
National Aircraft	..	2
Southern Air Trans.	3	7
Stearman Aircraft	4	8
Stinson Aircraft	20	25
Swallow Airplane	2	4
Warner Aircraft	4	7
Chicago—		
Allied Motors	10	10¼
Great Lakes Aircraft	5	5½
Los Angeles Exchange—		
Aero Corp. of California	..	10
Aviation of California	5	11
Consolidated Aircraft	19	21
Douglas Aircraft	18½	21
Maddux Airlines	2½	10¼
Western Air Express	31	34
Los Angeles Curb—		
Axelson Aircraft Engine	2½	4½
Bach Aircraft	8	12
Curtiss Airports	2	4½
Detroit Aircraft	5⅝	5½
Fokker Aircraft	19½	19⅝
Kinner Air and Motors	65	67
Kreutzer Corp.	..	50
Lockheed Aircraft	1½	5
Trans. Air Transport	6½	7⅝

WOOL MARKET

BOSTON, June 30. (AP)—Wool prices are firm in spite of slower demand and heavy receipts of domestic wools at Boston. Supplies of foreign wools available at Boston are the lightest this year. Considerable volume domestic wools arriving are sold to be delivered to the mills as soon as possible. Receipts of domestic wools during week ending June 28 amounted to 20,000,000 pounds, as compared with 13,137,000 pounds during the previous week.

N.Y. PRODUCE STOCKS

NEW YORK, June 30. (Exclusive)—Following is a list of stocks and bonds traded today on the New York Produce Exchange. Sales, 19,303 shares.

	Sales	High	Low	Close
Am. Austin Car	100	6	....	....
Am. Corp.	100	6	....	....
Am. Eagle	600	⅝	9-16	⅝
Alleg. Corp. war.	200	5½	5⅛	....
App. Gas war.	600	3⅝	3	3¼
Assd. G.&E. rts.	1,700	8⅛	7⅛	....
Atlas Util. pfd.	100	37⅛	....	....
Claude Neon	100	88	....	....
Cons. Chro. w.i.	500	19⅝	....	....
Do. "A"	100	29⅝	....	....
Cross & Blackw.	100	9⅝	....	....
Det. & Can. Tun.	1,000	6⅝	6	6⅛
Gen. Motive	600	13⅝	13	13⅝
Int. Hy. El. pfd.	200	52	....	....
Ind. Rustl. Iron	1,500	1⅝	1⅝	....
Jenkins	200	5	4⅝	....
Kaybee	100	12¼	....	....
Kinner	100	⅝	....	....
Maj. Household	600	30⅛	....	....
Ohio Oil N. w.i.	400	31⅝	30⅝	31⅝
Pete Cons.	200	9⅝	....	....
Photocolor N. w.i.	100	1⅝	1⅛	....
Phantom Oil	500	20⅝	20⅝	....
Saranac Riv. Pw.	800	31½	28½	30⅝
Trent. Proc.	600	1½	1⅝	....
Union Cigar	100	⅝	....	....
Un. Oil deb. rts.	100	2⅝	....	....
Wing Aero	100	12	....	....
Irving Trust	1,100	48⅝	47¼	48⅝
Mfrs. Trust	2,000	95	....	....

BOSTON STOCKS

BOSTON, June 30. (AP)—Following are the sales of the most active stocks traded today on the Boston Stock Exchange:

	Sales	High	Low	Last
Am. Founders	765	12⅝	11⅝	12⅝
Am. Tel. & Tel.	479	209½	208⅝	209⅝
Andes Pet.	500	33c	....	....
Arizona Com.	10	1⅝	....	....
Copper Range	335	10	9⅝	10
Credit Alliance	100	8	....	....
East Butte	75	1⅛	....	....
Edison Elec. Ill.	60	238½	238	....
Employers' Group	100	23½	....	....
First Nat. Stores	45	51⅝	50⅝	51⅛
Gilchrist	20	9⅝	....	....
Gillette	38	63⅝	60⅝	....
Hath. Bak. "B"	100	21	....	....
N. Eng. T. & T.	85	144	143	....
North Butte	50	1⅛	....	....
Quincy	185	14⅝	....	....
Ry. & Lt. Sec.	20	66	65	66
Torrington	85	53½	53	....
Un. Shoe Mach.	485	61½	61	61½
Ut. Hy. & Rails	355	9⅝	8⅞	8

STANDARD OILS

(Furnished by E. A. Pierce & Co., 511 West Sixth street.)

	Bid.	Asked.
Atlantic Lobos	½	¾
Borne Scrymser	20	21
Buckeye	54	57
Chesebrough Mfg.	140	150
Continental	11	13
Cumberland	35	60
Eureka	41	44
Galena Signal com.	4	5½
Humble Oil	87	89
Illinois Pipe	200	204
Imperial Oil	19½	19⅝
Indiana Pipe	21½	22½
Int'l Pet.	18⅝	18½
Nat'l Transit	17	17⅝
N. Y. Transit	13	17
Northern Pipe	35	43
Ohio Oil	65	68
Penn. Mex.	18½	20
Solar Refg.	12	13½
Southern Pipe	15	17
South Penn. Oil	37	37⅝
S. W. Penn. Oil	45	52
S. O. Indiana	49⅝	50
Do. Kentucky	31⅝	32
Do. Nebraska	45	48½
Do. Ohio	68	82
Do. Ohio pfd	117½	118½
Swan & Finch	8	10
Vacuum Oil	82	83

BANK STOCKS

NEW YORK, June 30. (AP)—Over-the-counter sales of New York bank stocks follow:

NEW YORK

	Bid.	Asked.
Bank of America	102	105
Bank of Manhattan	111½	113
Bankers' Trust Co.	136½	137½
Central Hanover	335	340
Chase National New	126	127
Chatham Phenix	104	106
Chemical Bank & Trust	63½	65
Corn Exchange	154	157
Fifth Avenue Bank	2700	3000
First National Bank	4700	4800
Guaranty Trust Co.	632	637
Irving Trust Co.	48¼	49
Lawyers' Title & Trust	255	265
Manufacturers' Trust	94½	95
National City Bank	144	146
New York Trust Co.	225	229
Public National Bank	103½	105½
Brooklyn Trust	690	705
Commercial National Bank	385	400
Hibernia Trust Co.	160	175
Bank of U. S.	43	44
People's National Bank	400	..
Richmond National	50	90
Empire Trust	73	76
Travelers' Insurance Co.	1230	1260
Hartford Fire Ins. Co.	68	71
Globe & Rutger Fire Ins.	900	930
CHICAGO		
Central Trust Ill.	315	320
Continental Ill.	632	637
First National Bank	608	612
Foreman National	625	635
Harris Trust	785	795
Nat. Bank Republic	119	121
Northern Trust	560	570
People's Trust & Sav.	470	480
Union Bank Chicago	250	260

DRIED FRUITS

NEW YORK, June 30. (AP)—Evaporated apples steady; choice, 12@12½; fancy, 14@14¼.

Prunes steady; California, 6¾@9; Oregon, 7@9.

Apricots steady; standard, 11½@12; choice, 14@14½; extra choice, 16@17½.

Peaches steady; standard, 12¼@12½; choice, 12½@12¾; extra choice, 12¾@13.

Raisins steady; loose Muscatels, 5½@6½; choice to fancy seeded, 6½@8¼; seedless, 5@8½.

Hops steady; State, 1929, 18@20; 1928 nominal; Pacific Coast, 1929, 15@20; 1928, 13@14.

Schwabacher & Co.

Members
New York Stock Exchange
Associate Members
New York Curb Exchange

Special Analysis
UNITED CORPORATION
Available on Request

Mezzanine Floor, Rowan Bldg.
458 S. Spring St. • FAber 7211
Los Angeles

New York
Oakland
San Francisco
Seattle

COCA COL
COMPAN

A
Current Anal
of this St
Now Avail
ON REQU

WALS
O'CONNO
AND COMPAN
Members
New York Stock Exch
New York Curb Exch
(Associate)
532 W. Sixth St
LOS ANGELES
9474 Santa Monica
BEVERLY HILLS
San Francisco
DIRECT PRIVATE W

E. F. HUTTON & CO.
Ambassador Hotel
Members New York Stock Exchange
643 S. SPRING STREET
6619 Hollywood Blvd.
845 South Olive Street
Head Office—61 Broadway, New York
PASADENA SAN DIEGO SAN FRANCISCO OAKLAND DEL MONTE
SAN JOSE SANTA BARBARA BEVERLY HILLS

LOGAN & BRYAN
MEMBERS NEW YORK STOCK EXCHANGE
638 SO. SPRING STREET
BILTMORE HOTEL

House Hunting M
Easy Through Ti

An Investment Foundation

WHEN each investment is chosen upon the basis of its *stability*, and at the same time, *suitability* to your individual need, you have built the firm foundation of a sound investment structure. A security must meet both of these tests before being recommended by us.

WM. CAVALIER & CO.

Investment Securities

MEMBERS
New York Stock Exchange
Los Angeles Stock Exchange San Francisco Stock Exchange
650 So. Spring St. LOS ANGELES Trinity 4115
San Francisco Oakland Berkeley

NEW YORK BOND PRICES

NEW YORK, June 30. (AP)—The listed bond market showed greater stability in a dull trading session today. The sustained rally in stocks gave a firm tone to convertible and warrant issues, and the influence of easy credit asserted itself on a wide list of corporation and foreign bonds. Prime domestic issues were sluggish.

The trend was irregularly higher with legal issues the dullest spot in the domestic list. Firming of call money, which advanced to 3 per cent, was believed to have retarded sales, which were the smallest in more than a week.

Tightening of rates was incident to withdrawal of funds for interest, dividend and maturity payments, part of which is expected to flow into bonds.

Gains among convertible bonds were confined to small fractions with a few notable exceptions. Atchison 4½s and St. Paul adjustment 5s made the best recovery among railroads, rising a point or more. International Telephone 4½s advanced 1½ points.

The quotations represent sales of bonds (in thousands of dollars) and the high, low and closing prices in order given. To expedite transmission, the close is omitted when the same as the low, and both low and close when same as high.

	Sales (in $1000)	High	Low	Close
Abit. P.&P. 5s '53	10	84½	84⅛	84½
Abr. Str. 5½s '43	2	99½	....	....
Adams Exp. 4s '48	3	90	87¾	90
Ajax Rub 8s '36	4	63	....	....
Alb. P.W. 6s '48	14	93½	....	....
Alleg. Corp. 5s '44	3	97⅞	....	....
Do. 5s '49	4	98	97¾	98
Do. 5s '50	10	97¾	92	92¾
Allis Chal. 5s '37	2	102	....	....
Am. Ag. C. 7½s '41	2	103⅝	102⅝	....
Am. & F.P. 5s 2030	25	87	86½	86⅝
Am. Ch. s.f. 5s '33	3	101⅝	101½	....
Am. I.G.C. 5½s '49	27	103	102½	102⅝
Am. Intl. 5½s '49	9	94½	94⅛	94½
Am. Metal 5½s '34	2	96⅝	....	....
Am. Smelt. 5s '47	46	102	101¼	....
Am. Sug. R. 6s '37	3	103	102⅝	103
Am. T.&T. 5½s '43	29	107⅞	107½	....
Do. col. 5s '46	12	103	102⅝	102⅞
Do. s.f. 5s '60	16	103	102⅞	....
Do. cvt. 4½s '39	14	100⅝	100	100⅝
[illegible]	[illegible]	[illegible]	[illegible]	[illegible]

MARKET AVERAGES

NEW YORK, June 30. (Exclusive) Today's stock range, as compiled by the New York Times:

	High.	Low.	Close.
25 railroads	109.50	107.95	109.33
25 industrials	277.49	268.48	276.68
50 stocks	193.52	188.21	193.00

NET CHANGE

25 railroads	+1.45
25 industrials	+8.85
50 stocks	+5.33

BONDS

		Net change Day.	Month.	Year.
40 issues	96.40	+ .01	—1.47	— .11

Yearly range of 50 stocks:

	High.		Low.	
*1930	243.00	Apr.	179.11	June
1929	311.90	Sept.	164.43	Nov.
1928	251.45	Dec.	178.12	Feb.
1927	183.47	Oct.	[illegible]	Jan.
1926	142.35	Dec.	[illegible]	Mar.
1925	136.21	Dec.	81.18	Mar.
1924	107.29	Dec.	[illegible]	Apr.
1923	93.25	Mar.	77.13	Oct.
1922	98.06	Oct.	[illegible]	Jan.
1921	78.12	May	[illegible]	June
1920	94.87	Apr.	62.70	Dec.

*—High for year to date.

NEW YORK, June 30. (AP)—Today's market averages: (Copyright, 1930, Standard Statistics Co.)

STOCKS

	50 Ind.	20 Rails	20 Util.
Today	158.2	115.6	218.2
Previous day	152.9	114.9	210.3
Week ago	154.8	119.1	212.6
Year ago	225.1	144.7	272.6
2 years ago	158.8	119.8	148.7
3 years ago wkly. av.	119.4	115.3	111.2
High, 1930	202.4	141.6	281.3
Low, 1930	149.6	115.4	201.9
High, 1929	232.8	107.8	353.1
Low, 1929	141.2	117.7	136.8

Total 90 stocks, 162.5.

BONDS

[illegible]

(Continued on Page 18, Column 3)

Listed New York Curb Exchange

Cities Service Company

5% Convertible Debentures

Due June 1, 1950

Cities Service Company controls 65 public utility companies serving territories whose estimated population is 4,000,000, and 45 companies representing an important system of oil production, transportation, refining and marketing.

This direct obligation is convertible into common stock of the company at $27.50 per share from Dec. 1, 1930 through June 1, 1931 and at prices graduating up to $38.75 thereafter to Dec. 1, 1935.

Offered subject to prior sale and change in price at

100 and interest, Yielding 5%

Details on request

LOS ANGELES *Investment Securities* CORPORATION

MUNICIPAL AND CORPORATION BONDS
1035 South Broadway • • WEstmore 6393

Stock Dept.	Long Beach	Pasadena	San Diego
Stock Exchange Bldg.	125 E. First St.	Maryland Hotel Bldg.	S. D. Trust & Saving Bldg.
TRinity 5077	*632-33*	*Wakefield 4136*	*Main 5662*

One of the Los Angeles Investment Group. Group resources over $25,000,000

New Issue

$2,500,000

Midland Natural Gas Company

5-Year Convertible 6% Gold Debentures

To Be Dated July 1, 1930 **To Be Due July 1, 1935**

Interest payable semi-annually January 1 and July 1 at the principal office of the Trustee in New York, without deduction for Federal Income Tax not in excess of 2%, which may be lawfully paid at the source. Coupon Debentures in interchangeable denominations of $1,000 and $500, registerable as to principal only. Redeemable as a whole or in part at any time on 30 days' notice at 100 and accrued interest plus a premium of ½ of 1% for each full year of unexpired term. The Company agrees to reimburse Debenture holders residing in Pennsylvania, California, Iowa, Kansas, Kentucky, Michigan, Minnesota, New Hampshire, Oregon, Washington, Connecticut, Maryland, Massachusetts, District of Columbia or Virginia for taxes levied by said States or District on the Debentures or income derived therefrom, properly paid by such holders, not exceeding the personal property or income taxes in effect thereon on July 1, 1930, subject to provisions of the Debenture Agreement.

HIBERNIA TRUST COMPANY, New York, *Trustee*

CONVERSION PRIVILEGE: These Debentures are convertible at the option of the holder at any time after May 1, 1931, and up to but not after the 10th day prior to maturity, or if called for redemption, at any time up to but not after the 10th day prior to the redemption date, at the rate of fifty (50) shares of Participating Class A Stock for each $1,000.00 Debenture, subject to the pertinent provisions of the Debenture Agreement.

The Company's Participating Class A Stock ($1.20 Cumulative Dividend) is listed on The Chicago Stock Exchange.

Edward R. Berry, President of the Company, summarizes from his letter to the bankers as follows:

Business: Midland Natural Gas Company, organized under the laws of the State of Delaware, will (upon completion of current financing) own and operate, either directly or through its subsidiaries, natural gas properties totaling more than 34,000 acres in Pennsylvania and West Virginia. There are on this acreage more than 325 producing gas wells, having a present daily production of more than 12,000,000 cubic feet per day, an open flow capacity of more than 35,000,000 cubic feet daily, and an estimated gas reserve of more than 200 billion cubic feet. The gas horizons drained by these wells are reported to be among the most consistent and longest-lived producers in the eastern fields. The reserve acreage admits of intensive development work which will be carried out as rapidly as feasible and which should result in substantial increase in production and earnings. The average life of wells in these fields is reported to be in excess of thirty-five years.

Over 90% of the gross income from the Company's properties and those to be acquired is derived from the wholesale distribution of gas under favorable contracts to several of the largest purchasers of natural gas in West Virginia and Pennsylvania, among which are the following:

- Hope Natural Gas Co.
- People's Natural Gas Company
  - Subsidiaries, Standard Oil Co. of N. J.
- The Manufacturers Light and Heat Company
- The Natural Gas Company of West Virginia
  - Subsidiaries, Columbia Gas and Electric Corp.
- Carnegie Gas Company
- Cumberland and Alleghany Gas Company
- Monongahela West Penn Public Service Company
- Godfrey L. Cabot, Inc.
- West Penn Public Service Co.
- South Penn Oil Co.
- Equitable Gas Company
  - Subsidiary of Philadelphia Company

The balance of the gross income is derived from the sale of gas by four subsidiaries of the Company to domestic consumers in Pennsylvania and West Virginia communities. Under the terms of the existing gas sales contracts, additional gas produced from presently drilled acreage will automatically have an immediate market.

Security: These Debentures will be, in the opinion of counsel, the direct obligation of the Company, and constitute its sole funded debt, subject only to divisional liens in the amount of $1,033,780. According to appraisals furnished by independent engineers, the properties including those to be presently acquired have a sound value of more than $10,000,000, after allowing for the aforesaid divisional liens and all current and accrued liabilities.

Capitalization: (Upon completion of present financing)

	Authorized	Outstanding
Convertible 6% Gold Debentures (this issue)*	**	$2,500,000
Participating Class A Stock (no par value)	500,000 shs.***	115,000 shs.
Common Stock (no par value)	250,000 shs.	217,500 shs.

* Subject to divisional liens of $1,033,780. ** Further issuance of Debentures is limited under the conservative restrictions of the Debenture Agreement. *** 125,000 shares reserved for conversion of Debentures.

Purpose of Issue: To provide funds to pay in part for additional properties, to provide funds for development, and for other corporate purposes.

Earnings: Based on 1929 historical earnings (as per footnote) Clark & Krebs, Inc., Consulting Engineers, state that the properties of the Company and its subsidiaries including the properties to be acquired are at present operating on the following annual basis:

Gross revenue	$859,281.08
Operating expenses, interest on divisional liens, maintenance, depletion and depreciation	313,622.38
Net Income before Income Taxes	$545,658.70
Interest on $2,500,000 Debentures	150,000.00

Adjusted to give effect to a compressor station installed in March, 1930 on one property, a rate increase granted in November, 1929 on one property, a well drilled in January, 1930 on one property, and the estimated production to be derived from three wells presently to be drilled on one property.

The net income shown above is equivalent to an annual rate of 3.63 times the interest requirements on these Debentures.

Management: The operation of Midland Natural Gas Company and its subsidiaries is under the direction of Midland Management, Inc., which also directs the operation of Twin States Natural Gas Company, and the subsidiaries of Inland Utilities, Inc.

Price 98½ and accrued interest to yield over 6.35%

These Debentures are offered subject to prior sale and allotment, when, as and if issued and received by us and subject to approval of counsel. Appraisals of gas properties by Clark & Krebs, Inc. Legal details incident to this issue will be passed on by Messrs. Chapman and Cutler, and Edward H. Tatum, Esq., of New York. Audits will be made by Barrow, Wade, Guthrie & Co. It is expected that temporary or definitive Debentures will be ready for delivery on or about July 8, 1930.

E. R. DIGGS & CO.
INCORPORATED
NEW YORK

G. BRASHEARS & CO.
510 So. Spring Street, Los Angeles
Pasadena Long Beach San Diego

This information and these statistics, while not guaranteed by us, have all been examined and approved for publication by an official of the Company issuing these Debentures.

"To July Investors

WE COUNSEL CAUTION

and recommend these bonds to yield as high as 6¼% . . ."

PRESIDENT, S. W. STRAUS & CO.

"ONE YEAR AGO, on June 18, 1929, we published this paragraph:

> 'At this time, when evidences of prosperity are so abundant, and you hear so much talk that everybody is dealing in the stock market, it is important to remember that the great majority of conservative people are still just as cautious and just as insistent on safety of principal as ever.'

"Many of these people invested their July funds in securities recommended by us. Many more will invest with us this year. For today caution is as essential as in the past . . . safety as great a factor as ever.

"To July investors we counsel caution, and recommend good, safe bonds as a backlog for every investment program, and Super-Corporations of America Trust Shares, representing ownership in 30 of the strongest corporations in America, to provide a sound, well-diversified common stock program with excellent chances of profit over the long pull."

• • •

One of our officers will be glad to help you formulate a definite program for July investment. He will consider your problem individually and confidentially. He will show you our list of unusually attractive securities for investment of July Funds . . . including good, safe bonds priced to yield as high as 6¼%. Either drop in and consult with us or, if you prefer, write for our interesting booklet "How to Invest Money." Specify booklet LT-44.

S. W. STRAUS & CO.

ESTABLISHED 1882 INVESTMENT SECURITIES INCORPORATED
541 So. Spring St.—TRinity 7023

Are You One of the Fortunate Individuals?

—whose income from investments is definite as well as a first charge against the earnings of the respective issuing companies?

If not we suggest you seriously consider the advantage of occupying such a position.

Our list of selected bonds covers the requirements of a wide list of investors and yield as high as 7.30%.

Feel free to call on us for information or advice.

California Securities Company

Affiliated with
CALIFORNIA BANK • CALIFORNIA TRUST CO.
629 South Spring Street, Los Angeles
SAN DIEGO PASADENA
Orders may be placed with any office of California Bank

LET TIMES WANT ADS DO YOUR HOUSE-HUNTING
—Each day's most attractive vacancies at your finger tips!

8% WITH SECURITY...

NOW . . . AND IN THE FUTURE

INVESTIGATE this Worry-free, Profitable, Non-fluctuating Investment

FOR JULY FUNDS

CALIFORNIA RESERVE BLDG

THE remarkable growth of the population of Southern California, our assured water supply, the Boulder Dam project ... all mean a further increase in population and a corresponding increase in real estate values.

The Los Angeles Real Estate Board estimates that over 47,000 new homes will be needed in Los Angeles within the next five years.

Money invested in California Reserve Company's 8% Mortgage-Deed of Trust Certificates is productively employed in meeting the growing demand for new homes. These Certificates are secured by Mortgages and Deeds of Trust on Improved Real Estate ... held in trust for the protection of Certificate holders ...

An Ideal Investment for Steady Income

Always worth 100 cents on the dollar
May be purchased in units of $100, for cash or in installments.

8% PER ANNUM
Payable Quarterly

SEND COUPON NOW

California RESERVE CO.
California Reserve Building • Spring at Fourth
LOS ANGELES, CALIFORNIA

MAXIMUM YIELD WITH SECURITY FOR JULY FUNDS

Please send literature explaining your 8% Mortgage Deed of Trust Certificates.

Name____________________

Address____________________

T 71

For those who have Suffered Losses in Investment Principal

A Practical Plan to Regain Capital and Also Enjoy a Regular Income ...

If the recent market decline resulted in a loss of 10%, 20% or even 50% of the value of your stocks or bonds, you will be interested in a practical plan which we have devised to regain your capital, and at the same time pay you a regular 6% income on the original value of your holdings.

For Example ...

If your loss amounted to 25%, you will receive a 6% income on your original investment and in approximately 4½ years time, your capital should be restored. The plan will stand the most careful investigation.

To obtain full details, simply call at our offices or send name and address below and one of our representatives will gladly explain it to you in person without obligation.

Purkett, Douglas & Company
INCORPORATED
INVESTMENT SECURITIES
650 South Spring Street - VAndike 2037
LOS ANGELES, CALIFORNIA

Send full details to ....

Name ....

Address ....

$48,436,735.00 Is the Minimum Valuation of the Royalty Holdings Represented in the

Kettleman Hills Royalty Syndicate No. 1

This valuation has been made after the most careful mathematical calculation of the possible oil and gas recovery on the 1300 acres on the North Dome Structure, operated by the Associated Oil Company of California.

Kettleman Hills Royalty Syndicate No. 1 is capitalized at Four Million Dollars, and consists of 4000 Beneficial Interests, at $1000.00 per interest.

The appraised valuation is TWELVE FOR ONE of capitalization, and this valuation has been made by Messrs. Roy G. Mead, Merwin H. Soyster and Ralph Arnold, all three of whom are nationally known Petroleum Engineers and Geologists. Their opinion has been concurred in and is being concurred in daily by other prominent Geologists, Engineers, and foremost heads of the Oil Industry.

A copy of this report, with maps, charts, and complete information of KETTLEMAN HILLS OIL FIELD and the appraisal of this royalty, will be sent upon request.

LEO D. JACOBY
BROKER
624 Bank of Italy Building,
Los Angeles, Calif.
Phone: TUcker 9215

Please send me full information, including maps and other data, on KETTLEMAN HILLS ROYALTY SYNDICATE NO. 1.

Name ....

Address ....

NEW YORK BOND PRICES

(Continued from Seventeenth Page)

Bond	Sales	High	Low	Close
Pressed Stl. Car 5s '33	2	86¼	....	....
Pub. Ser. El.&G. 5s '65	2	104¼	....	....
Do. 4½s '67	12	99½	....	....
Do. 4½s '70	7	99	98¾	99
Punta Aleg. Sug. 7s '37 ctfs. Com.	10	29½	29	....
Do. Chase	5	29	....	....
Pure Oil 5½s '37	4	99¾	....	....
Do. 5½s '40	2	97½	....	....
Purity Bak. 5s '48	1	92½	....	....
Reading g. 4½s '97	10	100⅝	100	....
Rem. Arms sf. 6s '37 A	8	96½	96	....
Rem. Rand 5½s '47 w.w.	6	96⅝	96	96⅝
Rep. Ir. & St. 5½s '53	3	103⅞	103½	103⅞
Revere Cop. & Brass 6s '48	5	104	....	....
Richfield Cal. 6s '44	16	87	86½	....
Rio Gr. W. col. tr. 4s '49	22	85¼	85	....
R.I. Ark. & La. 4½s '34	1	90¼	....	....
St.L.I.M.&S. gen. 5s '31	12	101	100¾	....
Do. 4s R.&G. '33	3	96¾	....	....
St.L.S.F. g. 5s '31	12	101⅛	100⅞	101⅛
Do. 4½s '78	21	91½	91	91⅝
Do. p.l. 4s '50 A	1	85⅝	....	....
St.L.S.W. 1st 4s '89	1	88½	....	....
Do. con. 4s '32	9	99⅝	....	....
St.P.M.&M. c. 6s '33	7	105	....	....
S.A.&A.Pass. 1st 4s '43	1	92½	....	....
Schulco 6½s c. '46 A	1	73½	....	....
Seab. A.L. c. 6s '45	21	31	30	....
Do. rfg. 4s '59	9	40⅛	40	....
Sea. A.F.R. 6s '35 A	8	41	40	....
Sh. St. Hy. 5½s '48	1	96⅛	....	....
Shell Pi. Li 5s '52	2	96	....	....
Shell Un. 5s '47	9	94¼	93½	94⅛
Do. 5s '49 w.w.	15	97	96⅝	97
Shu. Then. 6s '42	1	40	....	....
Silesian A. c. 7s '41	3	87⅝	....	....
Sin. C. Oil col. 7s '37	20	103⅝	103½	103⅝
Do. 6½s '38	2	101⅝	....	....
Do. 6s D '30	4	100⅛	....	....
Sinc. Cr. Oil 5½s '38	5	100⅛	100⅛	100⅛
Skelly Oil 5½s '39	2	96	95⅞	96
Smith Corp. 6½s '33	1	102	....	....
So.B. T.&T. 5s '41	7	104	103⅝	....
So. Col. Po. 6s '47	1	104¼	....	....
So. Pac. crl. 5s '31	1	102	....	....
Do. 4½s '68	5	97⅛	....	....
Do. 4½s '69 w.w.	14	97⅝	97⅝	97½
Do. col. tr. 4s '49	4	92	....	....
Do. 4½s O.L. '77	15	97⅝	97½	....
So. Ry. g. 6½s '56	5	122½	....	....
Do. 6s '56	5	110⅝	....	....
Do. c. 5s '94	4	106⅝	....	....
Do. gen. 4s '56	9	89	88¾	89
So. Ry. Mem. 5s '96	3	103	....	....
S.W. Bell T. 5s '54	2	105¼	....	....
Stan. Mill 5½s '45	8	102½	....	....
Do. 5s '30	1	100⅝	....	....
St. O. N.J. d. 5s '46	42	103½	103	....
St. O. N.Y. 4½s '51	4	99	....	....
Stev. Hotel 6s '45	6	80	79	80
Sug. Est. Or. 7s '42	1	40	....	....
Tenn. El. Pow. rfz. 6s A '47	1	106	....	....
Tex. F.S. 5½s A '30	3	104	103¾	104
Tex. Corp. 5s c. '44	42	102⅞	102½	102¾
T.&P. 5s B '77	6	102	....	....
Do. 5s '79 C	5	102⅛	....	....
Third Ave. a. 5s '60	21	25	24½	....
Do. rfg. 4s '60	3	48	....	....
Trans. Oil 6½s '38	93	108	107¾	107¾
Do. 6½s '38 xw	4	100⅝	100⅝	....
Un. Oil Cal. 6s '42	10	108½	....	....
Do. 5s '35 r.w.w.	15	99½	99¼	99½
Un. Pac. 4½s '67	3	99½	....	....
Do. Ls. 4s '47	2	96½	....	....
Do. rfg. 4s 2008	12	91½	91¼	91⅛
Un. Dr. D. 5s '53	3	95⅝	....	....
U.S. Rub. 5s '47	4	81	80¼	....
Utah L.&T. 5s '44	15	94	93⅝	94
Utah P.&L. 5s '44	3	100¼	100½	100¼
Util. Pow. & Lt. 5s '59 w.w.	6	80⅛	....	....
Vert. Sug. 7s '42	1	42	....	....
Va. E.&P. 5s '34	24	101⅝	....	....
Va. Ry. 5s '62	1	104⅝	....	....
Wal. 6½s w.w. '33	3	100	99	100
War. B. Pic. 6s '39	21	100⅝	100	100⅝
War.Co.6s '44 w.w.	17	97	....	....
Westch. Lt. 5s '50	4	107½	....	....
West. Elec. 5s '44	5	105⅜	105¼	....
W. Md. 5½s A '77	6	99	98½	99
Do. 4s '52	3	83¼	83½	....
W. Pac. 1st 5s '46	5	96	....	....
W. Pa. Pow. 5½s '53 F	2	105	....	....
W. Union 6½s '36	21	110	109¾	109⅝
Do. 5s '51	5	102¼	....	....
Do. 5s '60	1	102	....	....
Whl. St. 5½s '48 A	3	101⅛	101⅞	....
Do. 4½s '53 B	9	91¼	91	91¼
White Eagle Oil 5½s w.w. '37	8	104	103⅝	104
Wilson Co. 1 6s '41	3	99⅝	99½	....
Winch. Arms ctf. 7½s '41	2	102	....	....
Yngtn. Stl. 5s '78	29	102⅝	101⅞	102¼

FOREIGN ISSUES

Bond	Sales	High	Low	Close
Adriatic El. 7s '52	1	100	....	....
Agr. Bk. Col. 6s '47	22	68½	....	....
Akershus 5s '63	3	92½	92¼	92¾
Antioquia 7s '45 A	7	76¼	76	....
Do. 7s '45 D	1	75	....	....
Do. 1st 7s '57	2	70	....	....
Antwerp 5s '58	4	97	....	....
Argen. 6s '57 A	6	98⅝	98	98⅝
Do. 6s '58 B	29	98⅜	97⅝	....
Do. 6s s. '59 Jun.	22	98⅝	98⅛	....
Do. s. 6s '59 Oct.	2	98⅛	....	....
Do. s. 6s '60 May	14	98⅝	98	....
Do. 6s '60 Sept.	4	98⅛	97⅞	....
Do. 6s '60 Oct.	2	98⅛	....	....
Do. 6s '61 Feb.	8	98⅛	98⅛	....
Do. 6s '61 May	4	98⅛	98	....
Argentine 5½s '62	22	97⅞	97	97¼
Australia 5s '55	29	85	84¾	....
Do. 5s '57	28	85¾	85	85⅛
Austria Gld. 7s '43	2	104⅛	104	104⅛
Batavian Pet. 4½s '42	14	94½	94	94½
Bavaria 6½s '45	3	93½	93	....
Belgium 6s '41	7	100⅜	....	....
Do. 7s '55	21	112	....	....
Do. 7s '56	21	109	108¾	109
Do. 6½s '49	2	109	....	....
Do. 6s '55	9	103⅛	103	....
Berlin City 6s '58	5	88⅛	....	....
Do. Elec. 6½s '51	8	90	....	....
Do. 6½s '59	6	87	....	....
Do. El. Elev. 6½s '56	1	87⅝	....	....
Bolivia 8s '47	41	85⅝	85⅛	85
Do. 7s '58	12	69	....	....
Do. 7s '69	12	67	65½	65½
Bordeaux 6s '34	3	104⅝	104½	104⅝
Brazil 8s '41	3	100⅛	100⅛	100⅛
Do. 6½s '26-'57	4	80⅛	....	....
Do. 6½s '27-'57	4	81	80¾	....
Do. C. Ry. El. 7s '52	3	90⅝	90	....
Breda, Ernesto 7s '54 ww.	2	78	77½	78
Bremen 7s '35	3	103⅛	....	....
Brisbane 5s '57	6	83½	83	....
Brisbane City 5s '58	10	82½	81¾	....
British 5½s '37	11	104½	104⅛	104¼
Buenos A. 6s '61	9	83½	82	....
Bulgaria 7½s '68	5	83⅝	83⅜	83⅝
Bulgaria 7s '67	6	80	....	....
Caldas 7½s '46	5	83⅛	....	....
Canada 5s '31	16	101	100⅞	101
Do. 5s '52	14	105	104⅝	....
Cauca V. 7½s '46	3	86	....	....
Chile M.B. 6½s '61	10	97⅞	93½	97⅞
Do. 6½s '57	4	93½	93	....
Do. 6s '61	3	88	87½	....
Do. 6s '62	3	89⅜	88	....
Chile 7s '42	2	100⅛	....	....
Do. 6s '60	2	89⅝	88½	....
Do. 6s '61 Jan.	19	89⅝	88⅝	89
Do. 6s '61	3	90	89⅝	90
Do. 6s '61 Sept.	1	89½	....	....
Do. 6s '62 Mar.	11	89⅝	89	89¾
Do. 6s '63	45	89⅝	88½	....
Chil. Mun. 7s '60	3	93½	93⅞	93½
Chin. Gov. 5s '51	1	33	....	....
Colom. 6s '61 Jan.	4	70	69⅝	....
Do. 6s '61 Oct.	19	72	70	72
Col. M.B. 7s '46	5	75¼	....	....
Copenhagen 5s '52	1	97⅛	....	....
Do. 4½s '53	6	92	91⅝	92
Cordoba C. 7s '57	1	79	....	....
Cordoba Pr. 7s '42	3	94	92	94
Czecho 8s '51	1	109⅛	....	....
Dan. Mun. 8s A '46	1	109	....	....
Denmark 6s '42	8	105	104⅝	....
Do. 5½s '55	1	100⅛	....	....
Do. 4½s '62	5	92½	....	....
Deut. Bk. 6s '32	13	100⅝	100½	100⅝
Dresden s.f. 7s '45	1	100⅛	....	....
D.E.Indies s. 6s '62	4	101⅝	....	....
Do. 6s '47	2	101⅝	....	....
El. P. Ger. 6½s '50	5	94	....	....
Est. Ry. s.s. 7s '54	23	106	105⅝	106
Fiat 7s '46 w.w.	3	98	....	....
Do. 7s '46 xw.	6	90	89½	90
Finland 6½s '56	11	97	96⅝	97
Do. 5½s '58	1	85⅛	....	....
Fin.M.L.6½s '54 B	2	87	....	....
French 7½s '41	37	122⅝	122½	....
Do. 7s '49	9	117⅝	117⅝	117¾
Ger. C. Ag. Bk. 6s '38 April	20	88½	88	88¼
Do. 6s '60 July	3	83⅝	....	....
Do. 6s '60 Oct.	3	83⅝	82⅝	....
Ger.C.A.L. 6½s '58	10	84	....	....
Ger. Gov. Int. 5½s '65 reis. w.i.	600	90⅛	90	....
Ger. Rep. 7s '49	7	106	....	....
Ger. Gen. El. 7s '45	2	102⅛	....	....
Do. 6s '48	1	92	....	....
Good Hope 7s '45	2	96⅛	....	....
Gt. Con. El. P. Jap. 7s '44	12	99⅛	99¼	....
Do. 6½s '50	3	92	91½	92
Greek 7s '64	3	100⅛	....	....
Do. 6s '68	3	86	85½	86
Hamburg St. 6s '46	8	93⅛	....	....
Hansa S.S. Line 6s '39 ww.	5	86	85	....
Harpen Min. 6s '49 ww.	1	89	....	....
Heidelbe. 7½s '50	1	101⅝	....	....
Hungary 7½s '44	1	101⅝	....	....
Hung. Munic. 7s '46	5	87	....	....
Ilseder Stl. 6s '48	2	87⅝	87	87⅝
Irish Fr. St. 5s '60	11	98⅝	98⅝	....
Ital. Cr. Cons. 7s '37 A	1	94⅛	....	....
Do. 7s '47 B	1	94⅛	....	....
Ital. Pub. Ut. 7s '52	4	96⅝	96	96⅛
Italy 7s '51	36	97⅝	97½	97⅝
Japan 6½s '54	9	104	103⅝	104
Do. 5½s '65	40	90⅝	90¼	90¼
Jap. Ster. Loan 4s '31	3	97⅛	....	....
Karstadt 6s '43	3	74⅛	73¼	....
Kreuger & Toll 5s '59 ww.	39	94¾	94½	94¾
Lombard El. 7s '52 ww.	1	94⅛	....	....
Lyons 6s '34	2	104⅛	104⅛	104⅛
Marseilles 6s '34	16	104⅝	104⅝	104⅝
Mex. Irrig. 4½s assd. '43	4	11⅝	....	....
Mexico 5s large asst. '45	5	18	....	....
Milan. M. M. 7s '56 xw	1	83½	....	....
Milan C. 6½s '52	7	89⅛	89⅛	89⅛
Min. Ger. 6½s '58	5	75	....	....
Montecat M. & A. 7s '37 w.w.	1	102	....	....
Do. 7s '37 xw	2	99⅛	....	....
Montevideo 7s '52	1	100½	....	....
Netherlands 6s '72	3	106	....	....
N.S. Wales 5s '57	8	81⅛	80	....
Do. 5s '58	5	80	....	....
Nord R. s. 6½s '50	4	103⅝	103½	....
N. Ger. Lls. 6s '47	6	92	91½	92
Norway 6s '52	2	102⅝	102⅛	102⅝
Do. 6s '44	4	102⅝	....	....
Do. 6s '43	1	102½	....	....
Do. 5½s '65	1	101⅝	....	....
Do. 5s '63	1	98⅛	98⅛	....
Nor. M.B. 5s '67	12	92	91⅝	92
Nor. M.F. 5½s '57	12	92	91⅝	91⅝
Or. Dev. L. 6s '53	6	96⅝	....	....
Do. 5½s '58	1	87	....	....
Par.-L.-M. 7s '58	1	105⅝	105⅛	....
Par.-O. R. 5½s '68	2	102⅛	....	....
Peru 7s '59	4	93½	91	93¼
Do. 1st 6s '60	7	72	....	....
Do. 2nd 6s '61	2	71¼	71	71¼
Pirelli 7s '52	18	104	....	....
Poland 8s '50	18	94½	94	94½
Do. 7s '47	7	85	84½	85
Do. 6s '40	3	75⅛	75	....
Por. Aleg. 8s '61	1	89⅛	....	....
Do. 7½s '66	2	85	....	....
Queensland 7s '41	1	104⅛	....	....
Rhineel. 7s '50 ww	2	97½	....	....
Rhine E.W. 6s '52	2	89½	....	....
Rhine West. 6s '52	3	89¼	88⅞	89¼
Do. 6s '53 w.w.	4	89⅝	88⅝	89⅜
Do. 6s '55 w.w.	21	89⅝	88⅛	89⅛
Rio de J. 6½s '53	3	75⅛	75	....
R. G. do Sul 8s '46	4	98⅝	96⅝	....
Do. 6s '68	10	68	67	....
Rome 6½s '52	10	90⅝	90	....
Rotterdam 6s '64	3	103⅜	....	....
Royal Dutch 4s '45	174	88⅝	88¼	88½
Ruman. Inst. 7s '59	5	82	....	....
Salvador 8s '48	61	108	....	....
San Paulo Cty. 8s '52	2	99⅝	....	....
Do. 6½s '57	1	71	....	....
Do. St. 8s '50	1	99⅛	....	....
Do. St. 8s '36	5	100	....	....
Do. St. 7s '40	99	90	....	....
Sax. Pub. Wks. 7s '45	6	96⅛	95⅝	....
Do. 6½s '51	3	88½	....	....
Saxon St. Mtg. I. 7s '45	5	96⅛	....	....
Do. 6½s '46	1	91½	....	....
Seine 7s '42	7	107⅝	107½	....
Serbs Cts. Slov. 8s '62	9	94½	94	94¼
Do. 7s '62	11	84	83⅞	84
Siemens & Hal. 6½s '51	1	103	....	....
Silesia Prov. 7s '58	4	79½	79	....
Silesian Ld. Asso. 6s '47	4	78½	78⅛	78½
Soissons 6s '36	5	104⅛	....	....
Sweden 5½s '54	2	104⅛	104⅛	....
Swiss Con. 8s '40	2	107⅝	107½	107⅝
Swiss 5½s '46	10	104⅝	104½	104⅝
Toho. El. Pow. 7s '55	5	99⅛	....	....
Do. 6s '32	13	99⅝	....	....
Tokyo City 5½s '61	13	80⅝	....	....
Do. 5s '52	1	79	....	....
Do. El.Li. 6s '53	7	88¼	88⅛	....
Trondhjem 5½s '57	8	97	....	....
Tyrol Hy. El. Pow. 7½s '55	2	99	....	....
Do. 7s '52	10	92	91¼	....
Ungawa El. Pow. 7s '45	1	100⅛	....	....
Un. Stl. Burbach 7s '51	1	105	....	....
Do. 6½s '51 A	8	90⅝	90⅛	90⅝
Do. 6½s '47 A	12	90	89½	....
Unterelbe P.&L. 6s '53	1	82	....	....
Up. Aust. 6½s '57	2	90	89	....
Uruguay 6s '60	10	92½	....	....
Do. 6s '64	1	91⅝	....	....
Ven. P.M.B. 7s '52	3	95⅝	....	....
Vienna C. 6s '52	4	80⅝	....	....
Warsaw C. 7s '58	6	77	....	....
West. U.E.P. 6s '53	7	81⅝	81	81⅛
Yokohama 6s '61	8	90⅛	90	....

Total sales today, $7,735,000; previous day, $4,042,000; week ago, $9,428,000; year ago, $14,111,000; two years ago, $10,163,000; January 1 to date, $1,476,912,000; same year ago, $1,428,794,000; same two years ago, $1,700,260,000.

UNITED STATES GOVERNMENT BONDS
(Dollars and thirty-seconds)
(Sales in $1000)

Liberty 3½s...	85	101-1	100-30	101-1
Do. 1st 4¼s.	14	102-4	102-2	102-4
Do. 1st 4¼s r.	1	102-31	102-31	102-31
Do. 4th 4¼s	389	102-27	102-24	102-27
Do. 4th 4¼s r.	1	102-21	102-21	102-21
Treasury 4¼s..	1	112-21	112-21	112-21
Do. 3¾s	108	105-30	105-30	105-30
Do. 3⅜s 40-43	71	101-26	101-23	101-26
Do. 3⅜s 43-47	1	101-26	101-10	101-26

Prior Participation in Profit Distribution up to . . .

100%
OF INVESTMENT

REPETTO LAND TRUST CERTIFICATES
ALSO BEAR
7%
INTEREST
Payable semi-annually

●

You can invest sums of

$100 . . . $500 . . . $1,000

Certificates are issued by the Farmers and Merchants National Bank of Los Angeles, as Trustee.

●

J. B. RANSOM CORPORATION
are now actively developing and selling Repetto Rancho—thus shortening the time between investment and participation in the profit distribution.

WITHOUT ANY OBLIGATION
an interesting circular describing this public offering will be sent upon request. MAIL THE COUPON OR PHONE FABER 3911.

MR. O. NICHOLAS GABRIEL
Suite 200, Rowan Bldg., 458 So. Spring St.,
LOS ANGELES, CALIF.

T

I would like to receive your circular describing REPETTO LAND TRUST CERTIFICATES.

Name____________________

Address____________________

City____________________

Heavy Wheat Receipts Hit Futures Mart

CHICAGO, June 30. (AP)—Newly harvested wheat arriving in big volume at domestic market centers southwest bowled prices down like nine-pins today. The heaviest receipts of wheat this season rolled in, aggregating about 4000 carloads at the principal southwestern centers.

Arrivals of wheat at all domestic primary points were nearly two and one-half times as great as a week ago but not equal to last year's exceptional huge aggregate.

Closing quotations on wheat were unsettled 1⅛@1⅜c a bushel lower than Saturday's finish. Corn closed ⅝@1⅛c down, oats ⅜@1⅛c down and provisions varying from 5c decline to an equal gain.

At times the selling of wheat futures attained a high speed character, and many standing orders to stop losses were forced into execution, but the pressure diminished when the market came near to recent bottom record levels.

Corn and oats, however, sympathizing with wheat weakness, outdid any low prices this season. Meanwhile wheat values were pushed down not only by the increasing movement of winter wheat to market but also by messages telling of ideal harvest conditions prevailing southwest and of rains northwest beneficial for growth of spring wheat both south and north of the Canadian line.

Downward swings of the Liverpool wheat market today acted further as a notable depressing influence.

Corn and oats were mainly influenced by wheat market depression, but favorable weather for the new corn crop was also effective in sending feed prices downgrade.

Upturns in hog values operated to sustain the provision market.

RANGE OF PRICES

CHICAGO, June 30. (Exclusive)—

Wheat—	Open.	High.	Low.	Close.
July	.89⅞	.90	.88⅝	.89⅛
September	.93¼	.93⅜	.92⅛	.92½
December	.98⅝	.99	.98⅜	.98⅝
Corn—				
July	.73⅝	.74⅛	.73	.73⅛
September	.73⅞	.74⅛	.72⅝	.73½
December	.67⅝	.67⅞	.66¾	.67⅝
Oats—				
July	.35	.35½	.34⅝	.34⅞
September	.36½	.36⅝	.36	.36
December	.38⅞	.39⅛	.38⅝	.39
Rye—				
July	.46⅝	.47	.45⅝	.45⅝

WINNIPEG

Wheat—				
July	.95½	.96	.94⅜	.95
October	.98⅝	.99⅛	.98	.98⅛
December	1.01⅝	1.02	1.00⅝	1.02
Oats—				
July	.43¼	.43⅜	.42	.42
October	.43⅝	.43⅝	.42⅞	.43⅛
December	.42	.42⅝	.42	.42⅞

JULY FLAXSEED

Minneapolis	2.48	2.49	2.44	2.45
Duluth	2.50	2.50	2.45	2.46
Winnipeg	2.02	2.02	1.97⅛	1.97⅝

CHICAGO CASH

Wheat, quiet and 1@2c lower; No. 2 mixed, 88½.

Corn, 1@1½c lower; No. 1 mixed, 76½; No. 3, 75@75½; No. 1 yellow, 76½@76¾; No. 6, 73½; No. 2 white, 79½; No. 4 white, 77¼; sample, 56.

Oats, steady to ½c lower; No. 2 white, 37@37½; No. 4 white, 32@34.

PROVISIONS

Lard—	High.	Low.	Close.
July	9.45	9.45	9.45
September	9.62	9.60	9.62
December	9.37	9.32	9.32
Bellies—			
July	......	......	12.75
September	......	......	12.60

NEW YORK GRAIN

NEW YORK, June 30. (AP)—Wheat, spot weak; No. 1 northern spring, c.i.f. New York, 1.10⅛; No. 2 hard winter, f.o.b. New York, 96⅛; No. 2 Manitoba, do., 1.04; No. 2 mixed and No. 2 amber durum, do., nominal.

Corn, spot weak; No. 2 yellow, c.i.f. New York, 90½; No. 3 yellow, do., 89½.

Oats, spot easy; No. 2 white, 48.

WINNIPEG CASH

WINNIPEG, June 30. (AP)—Cash: No. 1 hard, 95½; No. 1 northern, 95; No. 2 northern, 92½; No. 3 northern, 89⅛.

LIVERPOOL

LIVERPOOL, June 30. (AP)—Wheat, close: July, 1.00⅝; October, 1.04¼; December, 1.06⅝. Spot wheat: No. 1 Manitoba, 1.20¼; French, 1.07⅛; rosafe, 1.07⅛.

LOCAL GRAINS

All quotations nominal and subject to market fluctuations. Prices quoted are per cwt., field run, in carloads only.

Wheat—		
Milling	1.75	@1.80
Feed	1.70	@1.75
Corn—		
No. 2 yellow	1.79	@1.84
Barley—		
No. 2 feed, sht. California	1.15	@1.20
Milo—		
California sacked	2.10	@2.15
Kafir—		
No. 2 eastern bulk	1.95	@2.00
Millfeeds—		
White	1.75	@1.80
Red	1.65	@1.70

CAR RECEIPTS

Wheat, 15; barley, 9; corn, 33; oats, 4; kafir, 3; flour, 11; bran, 4; cereals, 12; copra, 1; beet pulp, 1; poultry, 2; coffee, 4; rice bran, 1. Total, 94. Hay, 13.

Local hay quotations corrected weekly by Los Angeles Grain Exchange:

U. S. No. 1 leafy alfalfa	18.00@19.00
U. S. No. 1 alfalfa	17.00@18.00
U. S. No. 2 leafy alfalfa	16.00@17.00
U. S. No. 2 alfalfa	15.00@16.00
Oat hay	17.00@18.00
Barley hay	15.00@16.00

NAVAL STORES

SAVANNAH, June 30. (AP)—Turpentine firm, 30½; sales, 1650; receipts, 983; shipments, 33; stock, 9346.

Rosin firm; sales, 1060; receipts, 2341; shipments, 670; stock, 109,814.

Quote: B, D, E, 5.30; F, G, H, 5.35@5.37½; I, 5.37½@5.40; K, 5.40@5.45; M, 5.45; N, 5.75; WG, 6.00; WW, 7.05; X, 7.15.

INVESTMENT TRUST AGENCY APPOINTED

Gatzert Company, national investment house, has been appointed Pacific Coast representative of General Shares Corporation of Chicago and will distribute through dealers Leaders of Industry Shares, Series A, a fixed investment trust. This trust has been handled by dealers throughout the United States for the past year and has a wide distribution, it was stated.

STOCK WELL DISTRIBUTED

NEW YORK, June 30.—Stockholders of Chrysler Corporation as of the 2nd inst. totaled in excess of 40,000, it was reported today.

HONEY MARKET

Honey was steady today, with slightly improved demand, especially on sage honey.

Prices per pound f.o.b. shipping point to beekeeper:

Intermountain white clover, 5½c.
Intermountain water white clover, 5¾c.
Intermountain extra light amber, 5c.
Arizona amber alfalfa, 4c.
Arizona light amber alfalfa, 4½c.
Imperial Valley amber alfalfa, 4½c.
Arizona mesquite water white, 5c.
California white orange, 7½c.
California extra white orange, 7¾c.
California water white orange, 8c.
California star thistle, 5½@6c.
Beeswax, 24@28c.

Prices per pound for shipper f.o.b. Los Angeles:

California water white sage, 7½c.
California extra white sage 7c.
California white sage 6½c.
California extra light amber sage, 6¾c.
California light amber sage, 5@5½c.
California amber sage, 4@4½c.
California buckwheat extra light amber, 5½c.
Buckwheat light amber, 5c.

METAL MARKETS

CLEVELAND, June 30. (Exclusive)—Daily Metal Trade today says:

Sheet steel mills are booking numerous orders for small lots with occasional contracts being signed for third quarter. The mills do not feel that price reductions at this time would result in bringing out any new tonnage and efforts are being made to hold present quotations.

METAL PRICES

NEW YORK, June 30. (AP)—Copper quiet; electrolytic, spot and future, 12.

Iron quiet; No. 2, f.o.b. Eastern Pennsylvania, 18.00@19.00; Buffalo, 18.00@18.50; Alabama, 12.00@14.00.

Tin easy; spot and near by, 30.25; future, 30.50.

Lead quiet; spot, New York, 5.25; East St. Louis, 5.15.

Zinc easy; East St. Louis, spot and future, 4.10@4.15.

Antimony, 7.00.

Quicksilver, 120.00.

RUBBER MARKET

NEW YORK, June 30. (Exclusive)—Crude rubber market was dull and uninteresting today. The close was at 30 to 40 points decline. Sales, 34 lots, or 78 long tons.

	Spot-July.	Sept.-Oct.	Dec.
Smoked ribbed sheets	12¼	12⅝	13⅜
First latex crepe	12⅝	....	....
Clean thin brown crepe	11⅝	....	....
Amber No. 3	11⅝	....	....
Para upriver fine	14½	....	....

New York spot closed 13⅛, off ⅛c. London spot, 3-16d lower.

Sixteenth analysis in our Dow-Jones stock series.

International Tel. & Tel.

Pre-eminent in field of private telephone operation outside U.S. also extensive cable, telegraph and wireless services.

Market Indications

General business conditions market trends discussed.

Brief analysis of:
American Tel. & Tel.
Standard Oil of N. J.

Copies on request
BROKERAGE DEPARTMENT

DEAN WITTER & CO.
Members
New York Stock Exchange and leading Pacific Coast Exchanges
615 Van Nuys Building
VAndike 6111

For Your
JULY FUNDS

6% Interest from July First on money placed with the FEDERAL on or before July Tenth.

PASS BOOK CERTIFICATE ACCOUNT
Start with any amount. Add at any time. Interest compounded semi-annually.

INVESTMENT CERTIFICATES
Issued in multiples of $100. Interest at 6% payable conveniently by coupon.

MONTHLY INCOME CERTIFICATES
$5000.00 or more. Income is at 6% per annum, payable monthly by check.

We will gladly arrange transfer of your funds, without charge or loss of interest.

FEDERAL BUILDING & LOAN ASSOCIATION
Ground Floor - - Wilshire Professional Bldg.
3871 Wilshire Boulevard - - - Los Angeles

UNDER STATE SUPERVISION

SELECT ANY SECURITY

from your box and compare it
Point by Point
with
International Insurance Shares

Have your investments paid you 14% per year in cash?
Have your investments increased 11% per year in value?
A security worth considering.

Call for particulars

ALLEN & MAREE, INC.
INSURANCE AND BANK STOCKS.
FAber 7301 318 Rowan Bldg.

Losing your vacant property!

YOU LOSE YOUR VACANT LOT EVERY SEVEN YEARS . . if it has not doubled in value . . because it has cost you 7% interest on your frozen capital plus 3% taxes . . and money should double every seven years at 10% compound interest.

Your sincere friendship for building loan associations of Southern California is merited because our entire resources are devoted to construction loans. That means wages, industry, pay-roll and prosperity.

YOU'LL WISH YOU HAD BUILT . . when the present low-price period has passed . . when construction costs will again be high and labor efficiency low . . and you figure your lost interest and taxes on long-held vacant property.

We want good loan applications for the MUTUAL Building and Loan Association OF POMONA, and you get quick action without any of the 36 methods of shrinking your loan.

Three State records have come to us by economical loan methods. Our 10th floor offices in Los Angeles are typical of our saving to YOU when you want to borrow to build. And we have $15,000,000 resources devoted to up-building Southern California prosperity.

MUTUAL BUILDING & LOAN ASSOCIATION of POMONA

37½ Years in Pomona
260 SO. THOMAS STREET
Tel. Pomona 301

11 Years in Los Angeles
1024 I. N. VAN NUYS BLDG.
7th and Spring
Tel. VAndike 4131

For Your
Y FUNDS

Interest from July First on
money placed with the
FEDERAL on or before
July Tenth.

BOOK CERTIFICATE
ACCOUNT
n any amount. Add at any
nterest compounded semi-

INVESTMENT
CERTIFICATES
multiples of $100. Interest
able conveniently by coupon.

NTHLY INCOME
CERTIFICATES
or more. Income is at 6%
, payable monthly by check.

l gladly arrange transfer
r funds, without charge
or loss of interest.

EDERAL
BUILDING & LOAN
ASSOCIATION
- - Wilshire Professional Bldg.
Boulevard - - - Los Angeles
STATE SUPERVISION

T ANY SECURITY
your box and compare it
Point by Point
with
onal Insurance Shares
paid you 14% per year in cash?
increased 11% per year in value?
security worth considering.
Call for particulars
N & MAREE, INC.
INSURANCE AND BANK STOCKS.
318 Rowan Bldg.

your
operty!

LOT EVERY SEVEN
in value . . because it
r frozen capital plus
d double every seven
t.

ding loan associations
d because our entire
truction loans. That
and prosperity.

ILT . . when the pres-
. . when construction
bor efficiency low . .
t and taxes on long-

s for the MUTUAL
OF POMONA, and
of the 36 methods of

to us by economical
ffices in Los Angeles
U when you want to
$15,000,000 resources
California prosperity.

UAL
ASSOCIATION
NA
Years in Los Angeles
L. N. VAN NUYS BLDG.
7th and Spring
Tel. VAndike 4131

BOND PRICES AND CALL MONEY RATES

The official call loan rate on the New York Stock Exchange was reduced a few days ago to 1½% for the first time since August, 1917. This indicates that we are entering a period of extremely easy money, which should be reflected in rising bond prices and lower yields.

A LIST OF ATTRACTIVE BONDS ON REQUEST

Shrewd investors are now buying bonds at present attractive price levels. For your convenience, we have prepared a list of the best bargains in bonds—yielding from 5% to 7%—which will be sent on request below.

Name ....

Address ....T.

W. N. ANDERSON & CO.
Investment Securities
650 S. Spring St., Los Angeles
Telephone: VAndike 2166

LIVE-STOCK MARKET

(Furnished by Federal-State Live-Stock Market News Service)

ESTIMATED RECEIPTS

	Cattle	Calves	Hogs	Sheep
Los Angeles	1,600	300	1,000	4,200
Chicago	19,000	1,500	44,000	8,000
Kansas City	7,000	600	9,000	7,000
Omaha	7,500	500	15,000	12,000
St. Paul	3,000	1,300	10,000	1,200
Denver	1,000	100	1,500	6,000
Fort Worth	1,800	1,700	800	2,300
Total	40,900	6,000	81,300	40,700
Week ago	37,000	6,650	87,600	35,200

LOS ANGELES MARKET

CATTLE—Receipts for the week's opening session were much lighter than for the past few weeks and with a more active demand for all classes, a fair clearance was in sight. Although a little strength was noted early, bulk of offerings were around steady with last week's close, a few loads, however, being considered around 25c lower, especially on some of the eastern fed steers.

Two loads of 1080-pound fed Wyoming steers brought 11.65 with a load of 998-pound weights at 11.60 and five loads of 945 to 1130-pound averages at 11.00@11.25. Two loads of 863 to 870-pound fed Colorados brought 10.50 with best 949-pound Santa Rosa Island grass steers at 9.85 and a 1073-pound load at 9.65. Part loads and odd head of steers ranged from 8.75@9.75 with a load of 985-pound Idahos at 8.65. Three loads of 792 to 1046-pound Mexican steers made 7.50@7.90 with common natives down to 7.00.

A load of 711-pound fed Colorado heifers scored 11.40 with only a few head of in-between grass heifers at 6.75@7.00. A few near-good cows made 7.50 with bulk of common to medium kinds at 5.75@7.25. Low cutters and cutters ranged from 2.00@3.25, with strong weight cutters up to 3.50. A few light young bulls made 6.50@7.00 with bulk of medium kinds at 5.00@6.25 with cutter kinds down to 4.00.

CALVES—Receipts were moderate and demand was good at steady to strong rates with a few sales considerably higher than late last week. A few head of selected vealers reached 13.00 with small lots of good to choice at 12.50@12.75. Bulk of medium to good calves brought 10.00@12.00, with cull and common at 7.00@9.50.

HOGS—Trade in this department was about steady with last week's close. Six loads of 179 to 193-pound eastern butchers topped at 10.25 with a few loads of 141 to 167-pound averages at 10.00@10.10. Best California and local fed butchers brought 9.50@9.75 with packing sows at 7.50@8.50. A package of 61-pound feeder pigs turned at 10.25.

SHEEP—Receipts were rather plentiful with a scarcity of better grades lambs and ewes. Trade was very slow with bulk of lambs selling at around 50c lower rates. Ewes were largely of plain quality and most bids were lower. Six decks of 84-pound Imperial lambs of medium to good quality brought 9.00, sorted 10 per cent at 8.00. Two decks of 87-pound Californias scored the same price straight with some unsold. Strictly choice lambs are quoted around 9.50@9.75. Medium to choice ewes are quoted at 2.75@3.75 with culls quoted down to 1.25.

YESTERDAY'S QUOTATIONS

Slaughter cattle and calves: Steers, 600 to 900 pounds, medium, 8.75@10.25; common, 6.75@8.75; 900 to 1100 pounds, medium, 9.00@10.50; common, 6.75@9.00; 1100 to 1300 pounds, medium, 9.00@10.50. Heifers, 550 to 850 pounds, good, 8.25@9.25; medium, 7.25@8.25; common, 6.25@7.25. Cows, good, 7.50@8.00; common and meduim, 5.50@7.50; low cutters and cutters, 2.00@5.50. Bulls, yearlings excluded, good to choice beef, 6.50@7.00; cutter to medium, 4.00@6.50. Vealers, milk fed, good and choice, 11.50@12.75; medium, 9.50@11.50; cull and common, 7.00@9.50. Calves, 250 to 500 pounds, good and choice, 9.25@10.50; common and medium, 6.75@9.25.

Hogs: Light lights, 140 to 160 pounds, good and choice, 9.75@10.25; light weights, 160 to 180 pounds, good and choice, 10.00@10.25; 180 to 200 pounds, good and choice, 9.75@10.25; medium weights, 200 to 220 pounds, good and choice, 9.50@10.00; 220 to 250 pounds, good and choice, 9.00@9.50. Packing sows, 275 to 500 pounds, medium to good, 7.50@8.50. Slaughter pigs, 100 to 130 pounds, good and choice, 9.25@9.75.

Slaughter sheep and lambs: Lambs, 75 pounds down, good and choice, 9.25@9.75; medium, 8.50@9.25; 75 to 90 pounds, good and choice, 8.75@9.50; medium, 7.75@8.75; all weights, common, 6.75@7.75. Ewes, 90 to 120 pounds, medium to choice, 2.75@3.75; all weights, cull and common, 1.25@2.75.

OUTSIDE MARKETS

SOUTH SAN FRANCISCO, June 30. (AP)—Hogs, 775, steady; three loads easterns and load 186-pound Californias, 10.75; three loads 172 to 211 pounds, 10.25@10.50; two loads 172 to 220-pound Californias, 9.50; packing sows, 8.25@8.75.

Cattle, 750; slow, early sales weak to 25c lower; two loads 975 to 1000-pound grass steers, 9.50; two cars 945 to 960-pound grassers, 9.00; three cars 1000 to 1040 pounds, medium, 8.25@8.50; she stock slow, about steady; load 1000-pound cutters, 4.00.

Calves, 200; steady; load lots quoted to 12.00; load 224 pounds, 11.00; load 264-pound calves, 9.50.

Sheep, 1850; choice lambs strong; lower grades steady; four decks choice 84-pound north coast lambs, 9.35; deck good 74 pounds, 8.75; three decks medium to good, 8.50; 60 head out, 7.50; ewes quotable steady; good to choice, 120 pounds down, 3.25@3.50.

CHICAGO, June 30.—Hogs, 44,000, including 20,000 direct; 10@15c advance; top, 9.35; light lights, good and choice, 8.90@9.35; packing sows, medium to good, 7.85@8.50; slaughter pigs, good and choice, 8.00@9.00.

Cattle, 19,000; calves, 1500; slaughter cattle and vealers, steers, good and choice, 600 to 900 pounds, 12.50@12.60; heifers, good and choice, 9.25@10.75; cows, good and choice, 7.25@9.25; cutters, 3.50@4.75; vealers, milk fed, good and choice, 9.50@11.00; stocker and feeder cattle, steers, good and choice, 8.00@9.75.

Sheep, 8000; slow; few early sales fat lambs, 25c lower; choice westerns held at 12.00 and above; throwout lambs mostly 5.00@8.50; lambs, good and choice, 10.75@12.10; ewes, medium to choice, 2.00@3.75.

KANSAS CITY, June 30.—Hogs, 9000; steady to 10c higher; big packers inactive; top, 9.00; desirable, 8.85@8.95; packing sows, 7.25@7.90.

Cattle, 7000; two loads good 1298-pound steers, 10.25; others same grade around 1200 pounds at 10.00; yearlings, 10.35; bulk of light butcher stock, 8.25@9.75; two loads good butcher cows, 6.25@6.50; four loads around 850-pound feeders, 9.00; good to choice vealers, 10.00.

Sheep, 7000; lambs 25@50c lower; best native sheep, 11.25; better grades largely 10.75@11.00; Idahos, 10.85@11.00.

DENVER, June 30.—Hogs, 2000; strong to 10c higher; top, 9.00; bulk, 8.75@9.00; packing sows firm, 7.25@7.50.

Cattle, 1000; calves, 100; beef steers early, 9.00@10.00; heifers up to 9.50; mixed yearlings, 9.35@10.00; mixed cows and heifers, 8.10@8.35; vealers mostly 11.00.

Sheep, 6000; best lambs, 9.50@10.25; few lots ewes steady at 3.00@3.35.

BUTTER AND EGGS

LOS ANGELES

Closing prices quoted are corrected daily by Produce Exchange of Los Angeles.

Butter	
Extra	34
Prime first	32
Standard	31
Firsts	31

Eggs	
Extra	27
Fresh firsts	25½
Case count	23½
Medium	21½
Small	15
Trade	18

SAN FRANCISCO, June 30. (AP)—Net wholesale prices:

Butter, 92 score, 34; 90 score, 30½.

Eggs, No. 1 extra small, 12½; No. 1 candled extra, 25½; No. 1 candled extra medium, 20½.

Cheese, California fancy flats, 17.

CHICAGO, June 30. — Butter, 19,782, steady; creamery, extras, 32½; standards, 32½; extra firsts, 30½@31½; firsts, 28½@29½; seconds, 26½@27½.

Eggs, 31,155, unsettled; extra firsts, 21; fresh graded firsts, 20½; fresh current receipts, 19½; ordinary current receipts, 18½@19; storage packed firsts, 21½; storage packed extras, 22.

NEW YORK, June 30. — Eggs, 17,937, unsettled; mixed colors, regular packed, closely selected heavy, 26@27; extras, 24@25; extra first, 23¼@23½; first, 22@22½; seconds, 20½@21½; medium firsts, 20½@21½; near-by hennery brown, extra, 25½@26; extra first, 24; near-by and near-by western hennery white, closely selected extra, 30@32; do., average extra, 27@29; Pacific Coast white, extra, 33@34; average extra, 30@31.

Butter, 9089, steady; creamery, higher than extra, 33@33½; extra (92 score,) 32½; first (88-91 score,) 30@32; packing stock, current make, No. 1, 22½; No. 2, 21@21½.

Cheese, 219,811, steady; State, whole milk flats, fresh, fancy to fancy special, 18½@19½; do., held, 25@26.

PRODUCE MARKET

(United States Bureau of Markets)

Supplies were liberal in most lines, with prices showing little change from last week. A few lines were stronger, however, and several considerably weaker. String beans weaker. Cantaloupes weaker under heavy receipts, with considerable stock of poor quality. Cherries firm. Figs slightly stronger. Grapes firm. Citrus prices firm and unchanged. Lettuce stronger. Tomatoes stronger.

APPLES—Per pound, northern, White Astrachans, 3@4; red, 2½@3; San Jose, Gravensteins, 4½; Oak Glen, Winesaps, 6½@7; extra fancy packed, medium, 2.85 per box; fancy, 2.60; Idaho, extra fancy, Winesaps, small, 2.65; medium, 2.85; loose, 3½@4.

APRICOTS — Per pound, San Joaquin Valley, Royal, Tilton, 1½@2; few 2½@3; Banning, Hemet, lugs, small, Royals, 25@35.

ASPARAGUS—Per pound, local, best, 16; common, 14; Delta, 7@8.

AVOCADOS—Local, loose, pound, Sharpless, Dickinson, 45@50; Spinks, 35@40; fancy packed, flats, 10s-20s, first grade, 7.25@10.50; second grade, 7.00@9.75; third grade, 6.50@9.50; 24s-30s, first grade, 10.50@11.00.

BEANS—Per pound, local, San Diego county, Kentucky Wonder, 3@5; few best, 6; Kentucky wax, 6@7; flat wax, 3@5; lima beans, 11@12; best, 15.

BLACKBERRIES—Local, 30-cup crates, Dewberries, 2.00@2.25; Youngberries, 12-basket trays, 90@1.00.

BUNCHED VEGETABLES — Local, per dozen bunches: Carrots, 25@30, best 35; radishes, small, red, 12½@15; spinach, 15@20; parsley, 15@20; beets, 20@25; turnips, 20@25.

CANTALOUPES—Imperial Valley, salmon tints, jumbo 36s-45s, 2.00@2.25; some 2.50; ordinary, 1.50@1.75; 27s, 1.65@1.75; standard 36s-45s, 1.75@2.00; some 2.25; ordinary, 1.25@1.50; pony 45s-54s, 1.40@1.50; best 1.75; ordinary, 1.25; poor and soft stock lower; Phoenix, jumbo 36s-45s, 2.25@2.50; few 2.75; standard 36s-45s, 2.25@2.50.

CELERY—Venice, crates, 3½-4½ dozen, 1.75@2.00.

CHERRIES—Per pound, Soquel, Watsonville, Black Republicans and Oregon Blacks, 8@12; best, 14@15; Royal Anns, 14@15; few 16; Bings, 15@20; Northwestern, Bings, 15@17; few exceptional quality from Yakima, 20.

CORN—Local, lugs, 90@1.00; fair quality, 50@75.

CUCUMBERS—San Diego county, lugs, 90@1.00.

EGGPLANT — Coachella, pound, 3@4; few 5; lugs, 75@80; Bakersfield, pound, 5@6.

FIGS—San Joaquin, 7-pound flats, 65@75; 8 pounds, 85@90; loose, 9@10; fair, 6@7; all stock Black Mission variety; Coachella, 5-pound flats, Black Mission, 50@60.

GRAPES—Per pound, Coachella, seedless, best, 9@10; small, 6@7; Malagas, 7@8; poor, 4@6.

GRAPEFRUIT—Local, boxes, fancy 64s-80s, 6.00@6.25; 100s, 5.75.

LEMONS—Local, boxes, loose, culls and tree-ripe, 2.50@2.75; few 3.00.

LETTUCE—Crates, Icebergs, Watsonville-Salinas, 4s and 5s, mostly 5s, iced, 3.50@3.75; 6s, 2.25@2.50; San Luis Obispo, Santa Maria, Oceano, Guadalupe, dry pack, 4s, 2.00@2.25; best, 2.50; ordinary, 1.50@1.75; poor, 1.25.

OKRA—Coachella, pound, best, 9@11; fair quality, 5@6.

MELONS — Imperial Valley, Japanese, flats, 8s-9s, excelsior packed, 1.40@1.50; Honeydews, flats, 9s-12s, 1.00; exceptional quality higher; Honeyballs, pony 54s, 1.75; carlots sales, Casabas, fancy, large, summer, 45.00 per ton; fair quality, smaller, 27.50@30.00.

ONIONS—Street sales, Coachella, lugs, White Wax, 50@60; Yellow Bermudas, 40@50; local, lugs, White Wax, 45@55; brokers' sales, Stockton, sacked cwt., reds, 1.10; yellows mostly 1.25.

ORANGES — Local, boxes, Valencias, fancy 100s, 6.25; 126s, 6.75; 150s-288s, 7.00.

PEAS—Per pound, San Luis Obispo, 6@8; few best, 10@11; 28-pound hampers, Pescadero, 2.25@2.50; fair quality, 1.75@2.00; Oregon, 2.50@2.75; poorer, 2.00.

PEACHES—Per pound, San Joaquin Valley, Triumph, 4@5; Beaumont-Yucaipa, Alexanders, 6@7; smaller, 4@5; local, Mayflowers, 4@5; large, 6@7.

PEPPERS—Local, lugs, California Wonders, 1.00@1.25; Coachella, pound, 8s.

PLUMS — San Joaquin Valley, Santa Rosas, small, 2@2½; large, 3@4; Satsumas, 3@4; Climax, Wickson, 3½@5; Tragedy, 4½@5.

POTATOES—Street sales, local, sacked cwt., White Rose, 1.75@1.85; best, 2.00.

RASPBERRIES — Local, 30-cup crates, 2.25@2.50; Cassberries, 3.00@3.25.

SQUASH—Lugs, local, summer, Italian, 35@40; few, 50; yellow, 50.

STRAWBERRIES—Local, 30-basket crates 2.00@2.25; Berros, 12-basket trays, 85@1.25.

TOMATOES—Local, lugs, 5x6 and larger, 1.75@2.00; 6x6, 1.40@1.50; 7x7, 1.25.

WATERMELONS—Imperial Valley, Klondike, per car, 18 to 20-pound average, 260.00@275.00; few higher; 14 to 16-pound average, 225.00@250.00; holdovers low as 200.00.

POULTRY PRICES

No.		
No. 1	Hens, Leghorns, under 3½ lbs., each	.12
No. 2	Hens, Leghorns, 3½ to 4 lbs. each	.15
No. 3	Hens, Leghorns, 4 lbs. and up, each	.16
No. 4	Hens, colored, 4 lbs. and up, each	.26
No. 5	Broilers, 1 to 1½ lbs. each	.17
No. 6	Broilers, over 1½ to 2¼ lbs., each	.19
No. 7	Fryers, Leghorns, 2¼ to 3 lbs., each	.16
No. 8	Fryers, colored, 2¼ to 3 lbs., each	.28
No. 9	Roasters, soft bone, 3 lbs. and up, each	.28
No. 10	Stags	.18
No. 11	Old roosters	.13
No. 12	Ducklings, Pekin, 3½ lbs. and up, each	.18
No. 13	Ducklings, other than Pekin, 3½ lbs. and up, each	.18
No. 14	Old ducks, 3½ lbs. and up, each	.16
No. 15	Geese	.25
No. 16	Young Toms, dressed, 13 lbs. and up, each	.28
No. 17	Young Toms, dressed, 12 lbs. and up, each	.34
No. 18	Hen turkeys, 8 lbs. and up, each	.28
No. 19	Hen turkeys, dressed, 8 lbs. and up, each	.31
No. 20	Old Tom turkeys	.25
No. 21	Old Toms, dressed	.30
No. 22	Small hen turkeys, under 8 lbs., each	.15
No. 23	Small Tom turkeys, under 12 lbs., each	.15
No. 26	Capons, less than 8 lbs., each	.30
No. 27	Capons, 8 lbs. and up, each	.35
No. 28	Rabbits, white, 2½ to 4 lbs., each	.14
No. 29	Rabbits, red, 2½ to 4 lbs., each	.13
No. 30	Rabbits, mixed colors, 2½ to 4 lbs.	.12
No. 31	Rabbits, old	.08

London's debt this year totals more than $600,000,000, the main increases in expenditures being for education, housing, street improvements and drainage.

Hearings Open on Oil Merger

NEW YORK, June 30.—The opening hearing of the United States government's suit to restrain the merger of Standard Oil Company of New York and Vacuum Oil Company, was held today before Special Master Fred L. Williams. It was confined to taking of testimony regarding marketing production and refining operations of both companies during 1929. The hearing will be held by special masters in various parts of the country and his findings will be submitted to the United States District Court at St. Louis for decision on the merger.

It was brought out at the hearing that in 1909, based on statistics of the United States Bureau of Mines, the Standard Oil Company of New York supplied 24 per cent of consumption of all refined products in the United States, whereas in 1929 Socony and Vacuum Oil Company combined, supplied 8 3-10 per cent of the total consumption.

Filling Station Situation Told

SAN FRANCISCO, June 30.—Standard Oil Company of California has no plan for taking back from operating companies service stations delivered to them for operation, officials said today. About a month ago the company regained from San Francisco Gas Stations, Inc., the thirty-five or forty stations in San Francisco. These have been returned to the charge of the service station department of the company.

Other stations are in charge of the Bay Counties Gas Stations, Inc.; Valley Counties Gas Stations and Southern Counties Gas Stations, Inc., and no plan is in prospect for reversion to the direct type of management by the parent California Standard company, officials say. Shell Oil Company has denied any change in management of service stations which are now operated by Van Fleet and Durkee, Inc., and says no change is contemplated.

Redemptions of Bonds Slow Up

NEW YORK, June 30.—Corporation bonds and notes called for payment in advance of maturity in July, 1930, total $44,654,990, against $29,026,070 in June and $56,430,850 in July, 1929. Of the current total $40,251,540 was called in entirety and $4,403,450 was called in part generally to satisfy sinking fund requirements.

Combined total of $235,990,810 for the first seven months of this year is the lowest since 1924 and compares with $473,581,660 for the corresponding period of 1929 and with the high record redemptions of $1,409,513,890 for the seven months of 1928.

Incorporation Vote Approved

Elections to vote on the question of making Gardena and Downey incorporated cities of the sixth class were approved yesterday by the Los Angeles County Board of Supervisors. Considerable opposition to the incorporation of Downey developed at the hearing before the board, those opposing it contending the village has not the necessary 3000 population to make it a city of the sixth class.

The Downey election will be conducted August 5, next.

The one at Gardena has not been set.

GATES LAYS DOWN DUTIES OF BANKER

PHILADELPHIA, June 30.—Thomas S. Gates retires today as a member of the banking house of J. P. Morgan & Co., New York; Drexel & Co., Philadelphia, and the foreign affiliated concerns. Mr. Gates was recently elected president of the University of Pennsylvania, at the same time he has resigned as a director of practically all the corporations with which he has been associated, although he remains a director and member of the executive committee of United Gas Improvement Company.

STREET SETBACK PLAN ADOPTED BY COUNCIL

Resolutions of intention were adopted by the City Council providing for new setback lines on St. Andrews Place between San Marino and Tenth streets, Laurel avenue between Hollywood Boulevard and the city boundary line and Canyon Drive between Franklin avenue and Hollywood Boulevard. Protest dates were set as August 4 on the first and August 5 on the other two. The Council also adopted an ordinance doing away with the forty-foot setback at present on Laurel avenue.

AMERICAN TANK CAR EXPANDS IN EUROPE

NEW YORK, June 30.—Max Epstein, chairman of the board of General American Tank Car Corporation, has cabled from Antwerp that he had completed arrangements for the organization of a third tank and refrigeration car system in Europe, "International Refrigerating Car Line," as another step in the American company's program for operations aboard.

SOUTH COAST SUGAR IN RECEIVER HANDS

CHICAGO, June 30.—Receivership proceedings against the South Coast Company were instituted in New Orleans on the 24th inst. C. F. Dahlberg and W. K. Depass were appointed receivers.

TRUSTEE APPOINTED FOR BROWN'S ESTATE

Superior Judge Westover yesterday appointed Larry Doyle, court commissioner, trustee of the $100,000 estate of Ignacio Herbert Brown, song writer, being sued for divorce by his wife, Ruby Porter Brown.

Bonds for Investment

The following is a partial list of the bonds which we own and offer and recommend for investment. These bonds have been subjected to our usual careful investigation. We shall be pleased to send special circulars on request.

UNITED STATES MUNICIPAL BONDS
(Exempt from Federal Income Tax)

Amount	Name of Issue	Rate	Maturity	Yielding About
$100,000	Baltimore, Maryland	4%	1934 to 1945	3.90–4.05%
20,000	Bartlesville, Oklahoma, School District	4¾	1949 to 1954	4.60
20,000	Berwyn, Illinois, School District	5	Feb. 1, 1938	4.40
300,000	Camden, New Jersey	4¼	1933 to 1970	4.00–4.15
40,000	Chicago Sanitary District	4½	1938 and 1949	4.40–4.50
20,000	Chicago South Park Commissioners	4	June 1, 1944	4.40
25,000	Detroit, Michigan	4¼	1942 and 1943	4.25
20,000	Fort Worth, Texas	4¼	May 1, 1961	4.40
30,000	Galesburg, Illinois	4½	1933 to 1945	4.10–4.30
60,000	Highland Park, Texas, School District	5	1936 to 1970	4.50–4.70
300,000	King County, Washington	4½	1942 to 1960	4.35
30,000	Memphis, Tennessee	4½	July 1, 1940	4.30
125,000	Muskegon, Michigan, School District	4½	1948 to 1950	4.20
20,000	New Orleans, Louisiana	4½	1937 to 1967	4.25–4.50
200,000	Pottawattamie County, Iowa	4½	1936 to 1945/36	4.30
20,000	Seattle, Washington, School District	4¼	June 1, 1939	4.30
30,000	Stephens County, Oklahoma	5	Dec. 1, 1947	4.65
50,000	Vernon County, Wisconsin	4½	May 1, 1934	4.15
20,000	Webster County, Iowa	4¾	May 1, 1943/36	4.35

CORPORATION BONDS

Amount	Name of Issue	Rate	Maturity	Yielding About
20,000	Associated Electric Company, Debenture	4½	Jan. 1, 1953	5.80
135,000	Associated Gas and Electric Company, Convertible Deb.	5	Feb. 1, 1950	6.55
40,000	Bellows Falls Hydro-Electric Corporation, First Mortgage	5	Oct. 1, 1958	5.06
20,000	Birmingham Electric Company, First and Refunding Mtg.	4½	March 1, 1968	4.82
30,000	Central Arizona Light and Power Company, First Mtg.	5	June 1, 1960	5.25
60,000	Central Gas and Electric Company, Notes	5½	Feb. 1, 1933	6.05
30,000	Chicago, Indianapolis & Louis. Ry. Co., 1st & Gen. Mtg.	5	May 1, 1966	4.80
50,000	Chicago, St. Paul, Minn. & Omaha Ry. Co., Equip. Trust	4¾	1936 to 1944	4.55–4.60
300,000	Cities Service Company, Convertible Debenture	5	June 1, 1950	5.00
200,000	Cleveland, Cincinnati, Chicago & St. L. Ry. Co., Ref. M.	4½	July 1, 1977	4.60
20,000	Continental Gas & Electric Corporation, Debenture	5	Feb. 1, 1958	5.70
35,000	Detroit & Canada Tunnel Company, First Mortgage	6	May 1, 1953	6.40
30,000	Gerlach-Barklow Company, Debenture	6	Feb. 1, 1944	6.55
20,000	Graybar Building, Inc. (New York), First Mortgage	5	June 1, 1946	5.80
60,000	Hotel Governor Clinton, Inc. (New York) First Mtg.	6	April 15, 1948	6.90
45,000	Illinois Power and Light Corp., First and Refunding Mtg.	6	April 1, 1953	5.63
20,000	Illinois Power and Light Corp., First and Refunding Mtg.	5½	Dec. 1, 1954	5.35
30,000	Illinois Power and Light Corp., First and Refunding Mtg.	5	Dec. 1, 1956	5.30
20,000	Indiana & Michigan Electric Company, 1st and Ref. Mtg.	5	March 1, 1955	4.96
25,000	Industrial Office Building Co. (Newark, N. J.) First Mtg.	6	Dec. 1, 1947	6.70
30,000	Iowa Power and Light Company, First Mortgage	4½	March 1, 1958	5.04
90,000	Kansas Gas and Electric Company, First Mortgage	4½	June 1, 1980	4.85
25,000	Kansas Power and Light Company, First Mortgage	5	May 1, 1957	5.27
20,000	Lexington Utilities Company, First and Refunding Mtg.	5	Feb. 1, 1952	5.31
20,000	Lincoln Building (New York) First Mortgage	5½	June 1, 1953	6.00
20,000	Marshall Field & Company, Inc., Debenture	4½	Jan. 1, 1936	5.00
35,000	Munson Steamship Line, Secured	6	Jan. 1, 1937	7.10
20,000	National Press Building (Washington, D. C.) First Mtg.	5½	April 15, 1950	6.60
20,000	National Properties, First Mortgage Trustee's Certs.	5½	Feb. 1, 1949	5.42
90,000	National Tea Company, Notes	5	May 1, 1935	5.23
90,000	New England Gas and Electric Association Conv. Deb.	5	Sept. 1, 1947	5.83
25,000	New England Power Association, Debenture	5	April 1, 1948	5.92
20,000	Northern Electric Co. & Northern Paper Mills, 1st Mtg.	5	1945 to 1948	5.71–5.78
25,000	Oklahoma Gas and Electric Company, First Mortgage	5	March 1, 1950	4.83
30,000	Pacific Northwest Public Service Company, Conv. Deb.	6	March 1, 1950	6.40
50,000	South American Railways Company, Convertible Notes	6	April 15, 1933	6.40
25,000	Southern Cities Public Service Co., Convertible Deb.	6	May 1, 1949	6.40
20,000	Texas Power & Light Company, First and Ref. Mtg.	5	Nov. 1, 1956	5.00
250,000	United Power & Light Corporation of Kansas, 1st Mtg.	5	Feb. 1, 1947	5.30
25,000	United Power & Light Corporation of Kansas, 1st Mtg.	6	Jan. 1, 1944	5.68
20,000	Western United Gas and Electric Company, First Mtg.	5½	Dec. 1, 1955	5.25
30,000	Wisconsin-Minnesota Light & Power Co., 1st & Ref. Mtg.	5	May 1, 1944	4.85

CANADIAN AND FOREIGN BONDS

Amount	Name of Issue	Rate	Maturity	Yielding About
80,000	Berlin City Electric Company (Germany) Debenture	6	Apr. 1, 1955/35	7.26
20,000	Dortmund Municipal Utilities (Germany), Mtg.	6½	Oct. 1, 1948	7.52
50,000	German Government International Loan	5½	June 1, 1965	6.20
20,000	Munich, Germany	7	1937 to 1944	7.15–7.30
25,000	Pomerania Electric Co., (Germany) Sinking Fund Mtg.	6	May 1, 1953	7.32
35,000	Province of Buenos Aires, Argentine Republic	6½	Aug. 1, 1961	7.25
25,000	Toronto, Ontario, Canada	5	April 1, 1932	4.35

Bonds are offered subject to prior sale and change in price

BOND DEPARTMENT

Harris Trust and Savings Bank

Organized as N. W. Harris & Co. 1882. Incorporated 1907
HARRIS TRUST BUILDING, CHICAGO

Harris, Forbes & Co.
New York

Harris, Forbes & Co., Ltd.
Montreal Toronto

Harris, Forbes & Co., Inc.
Boston

Harris, Forbes & Co., Ltd.
London

Harris, Forbes et Cie
Paris

CALIFORNIA REPRESENTATIVES
410 Van Nuys Building, Los Angeles—TRinity 2391
San Francisco Pasadena

DO YOU BUY GOOD MORTGAGES?

FOR eighteen years, through good times and bad times, American Mortgage Company of California has been selling sound, strong, and profitable mortgages to thousands of regular customers.

•

These customers of ours have made money through financing one of Los Angeles' major industries—Building.

•

The growth of this city supports our claim that mortgage investment is secure, sound and profitable.

•

We offer 7 and 8 per cent First Lien Trust Deed Coupon Gold Notes, in denominations of $500 and up, paying interest quarterly. These are exempt from California Personal Property Tax, in the opinion of counsel.

•

If you buy good mortgages, we suggest you send for the current copy of our monthly bulletin, which contains a list of such investments, recommended by this company.

•

AMERICAN MORTGAGE
COMPANY OF CALIFORNIA
1047-49 South Hill Street, Los Angeles, Calif.

AMERICAN MORTGAGE COMPANY OF CALIFORNIA,
1047-49 South Hill Street,
Los Angeles, California.
Please send me a copy of the June issue of your monthly bulletin, containing a list of good mortgage investments recommended by you. I understand the Bulletin will be sent absolutely free and at no obligation to me.

Name ....

Address .... City ....

Standard Oil Company of California

A special analysis covering late operations now ready for distribution.
Call, phone or write for a copy.

Complete stock brokerage and customers' board room facilities

Members Los Angeles Stock Exchange
Members Los Angeles Curb Exchange

STOCK BROKERAGE DEPARTMENT
THE PACIFIC CO. LTD.
PASADENA
OAKLAND
623 South Hope St.
Los Angeles
Phone TRinity 6466
SAN DIEGO
LONG BEACH

Directly Reflecting Today's Low Prices

THE investor who places his funds in the shares of INCORPORATED INVESTORS is securing the full benefit of today's bargain prices on a list of market securities scientifically selected by investment experts.

The shares of this sound investing corporation are priced directly on the basis of the current prices of the underlying stocks; thus offering the investor a full opportunity to profit by any future market appreciation in a group of over thirty of the choicest stocks in America.

Surely such an opportunity merits your consideration. Call, phone or send name and address below for our booklet, "Profits." No obligation.

Name ....

Address ....T

GEO. H. BURR, CONRAD & BROOM
INCORPORATED
TRinity 6051 629 So. Spring St. Los Angeles
San Francisco Pasadena Seattle Portland
Correspondents George H. Burr & Co. New York • Boston • Chicago • St. Louis

ANNOUNCING A NEW FIXED TYPE OF TRUST
ASSOCIATED NATIONAL SHARES
Comprising Thirty Leading Companies A-AA ratings—New York Stock Exchange
WILLIAM PHILPOT MORRIS
Los Angeles Distributors
ASSOCIATED STANDARD OILSTOCKS SHARES
[illegible] Bank of America Building, Los Angeles, California. Phone: VAndike [illegible]

BY PORTER FLINT

The regular meeting of the fact-finding committee held yesterday at the California Oil and Gas Association shows that the average daily production of oil for the entire State during the past two weeks has been 601,925 barrels, as against a daily allowable of 596,000 barrels.

A report showed that the potential of the State remains more than 1,100,000 barrels of oil daily and that oil production is almost 50 per cent curtailed. The cut for the flush-oil fields in Group No. 1 will approximate 46.8 per cent, which is necessary to handle the 11,000 barrels of oil a day overproduction at Santa Fe Springs. The estimated potential of Group No. 1 is 561,950 barrels daily.

The cut for Group No. 2 will be 38.2 per cent. The Kettleman Hills field was given a 14,000-barrel-a-day rate and the new Venice field was allowed to retain its 6000-barrel-a-day allowable for the present. Paul Boggs, chairman of the general committee, is not expected to call a meeting this week, as it was stated that the report prepared by the fact-finding committee has been approved and it will be unnecessary to call a session of that group.

Signing Up

Neil H. Anderson, umpire for the Venice field, reported yesterday that one-half of the operators for that field had signed the new oil curtailment program and that work is progressing satisfactorily. When all of the operators have signed up, it is stated that the major oil companies will arrange to handle the flow which now is in excess of 10,000 barrels of oil a day, and 4000 barrels a day above the temporary figure set by the fact-finding committee.

The completion of the Venice Oil Syndicate's No. 1 for 4800 barrels of 24.5 deg. gravity oil per day at a depth of 6100 feet, upset the temporary allowable figure, which may be reset soon. All of the production from this new well is being trucked out in a fleet of tank cars and trailers to a tank farm at Torrance which has been leased to the operator by the General Petroleum Corporation.

Holding Up

That the shallower producing zones in the Santa Fe Springs field are still good is indicated through the completion of four wells over the week-end which added approximately 4000 barrels of oil a day to the daily average and has again increased the yield well over the desired quota set by the fact-finding committee.

The Nordstrom zone at Santa Fe Springs still shows considerable "kick" as the Union Oil Company's Bell No. 41 came in for 2000 barrels of oil a day, and George F. Getty's Hill No. 20-A completed for 1900 barrels of oil a day. The former came in before the operator had opportunity to land liner and is flowing through open hole with bottom at 5050 feet and casing set to 4910 feet.

Union also brought in two other producers, one from the Meyer zone and another from the lower Clarke sand, both doing a little above the average. The Bell View Oil Syndicate also recorded a completion in the Nordstrom zone that is flowing at the rate of 750 barrels of oil a day.

Moving in Material

Material for a modern steel derrick is moving in for the Ohio Oil Company's Welch-Brix No. 1 wildcat to be drilled on a lease located on Sec. 4, 21-15, a short distance outside the city limits of Coalinga. This new project is located on a site where Ohio has leased considerable property and will result in a thorough try for deeper production.

The Coalinga oil field is one of the oldest producing areas in the State and steady production has been obtained at various depths. It is about twelve miles northwest of the Kettleman Hills oil field and operators have long sought to make a permanent connection between the two fields as to gravity of production and possibilities.

Brings In One

The Continental Oil Company yesterday completed Bixby No. 33 at Seal Beach. It is flowing at the rate of 465 barrels of 27-deg. gravity oil per day from a depth of 5000 feet and the yield is clean. Location will soon be made for another project in the same general vicinity.

In the Atwood district near Richfield, Continental is drilling two projects. Its Schlachter No. 2 is awaiting a water shut-off test with bottom of the hole at 3795 feet and the company's Santa Fe No. 4 is drilling below 3763 feet. Continental's daily production in the Atwood district exceeds 3000 barrels of oil from fifteen wells. Several other projects will be drilled there before the end of the year by the company.

Building Up

Swabbing continues in the Chanslor Canfield Midway Oil Company's Hobson No. A-2, two miles southeast of the Seacliff field and this test to extend that field may come in within the next day or two from a depth of 7479 feet. Officials reported that gas pressure on the casing has increased to 375 pounds and that showings of oil have increased.

Flowing Into Sump

The Standard Oil Company's Bastanchury No. 1, due east of the Coyote Hills field, started flowing into the sump yesterday and is making an undetermined amount of oil a day from a depth of 5851 feet. A pump will be installed to improve the flow. This project was an effort to extend the Coyote Hills field.

At Point Conception, Standard's Gerber No. 1 is drilling below 4686 feet. After swabbing more than a week without favorable results and bottom of the hole at 4600 feet, it was decided to deepen. Near Saticoy, Standard's Saticoy-Citrus, with old bottom at 8530 feet, is reaming at 8394 feet. The project has been sidetracking below 8300 feet.

GALA CELEBRATION PLANNED

The Lincoln Heights Commercial and Industrial Association will sponsor an all-day Fourth of July celebration Friday at Lincoln Park, it is announced by Norman B. Worley, chairman. The program is to include athletic events, basket-lunch, band concert, a patriotic address by Frank G. Loucks, and fireworks display.

Sigmund Frey, Noted Hebrew Scholar, Dies

Sigmund Frey, 77 years of age, Hebrew scholar, bibliophile, writer and for thirty-eight years a rabbi, died at his home, 419 Westminster avenue, yesterday afternoon. The funeral services will be held tomorrow morning at 10:30 o'clock at the Home of Peace Cemetery, under the direction of Malinow & Simons, funeral directors, 1218 South Flower street. Services will be simple and the Masonic ritual will be used.

Dr. Frey was born in Raussnitz, Moravia, now Czecho-Slovakia, in the year 1853. He came to America as a young man in 1890, was married to Emma Abrams in Wabash, Ind. Two children were born of this union, Bertha and Harold F. Frey, the latter of whom survives and is a resident of Los Angeles. Mrs. Frey passed away in 1895 and two years later, in 1897, Dr. Frey married Hermine Graf, who survives him. Two children were born of this union and both survive their father. They are Ruth and Berthold.

He came to Los Angeles in 1909 to act as superintendent of the Jewish Orphans' Home, a position he filled for fifteen years. When he resigned, he went to Europe and visited the scenes of his boyhood. He returned to Los Angeles, but in a couple of years went to Vienna, where his son Berthold was attending the university, taking a medical course.

Dr. Frey, since his return from Europe, two or three years ago, lived in retirement owing to failing health.

Dr. Frey had written extensively for newspapers and magazines, his articles being for the most part of a literary, historical and philosophical nature. He was a Master Mason, being a member of Hiram Lodge at Leavenworth, Kan.

Miller Starts Trip Once More With Fernekes

Frank D. Fernekes, wanted in Los Angeles to answer nine indictments of forgery, last night was a step nearer his trial here and possible life sentence as a third offender, when authorities at New Orleans turned him over to V. C. Miller, Los Angeles police detective, according to word received here. Fernekes made a spectacular escape from Miller when the pair were speeding to Los Angeles on a train near Phoenix on May 27, last, when he leaped through a window.

The indictments charge Fernekes with obtaining approximately $15,000 through falsifying checks of the United Artists' Corporation. He was once arrested with his wife in El Paso and his return from that city was sought by a plane journey. Fernekes blocked the plan, however, when he refused to sign the air transport company's ticket and the journey from El Paso by train was started.

Detective Miller returned to Los Angeles with Mrs. Fernekes and said the hunted man had leaped from the train when it was speeding at more than fifty miles an hour.

Smith Given Indorsement

Pledging the support of himself and friends, Albert E. Sherman, local attorney, yesterday indorsed the candidacy of Frank M. Smith for the Republican nomination for Attorney-General at the primary on August 26, next. The indorsement is in the form of a letter to Smith and reads in part as follows:

"It has recently come to my attention that you are a candidate for the Republican nomination for Attorney-General of this State.

"I have felt that a public office is a public trust and as such it is fundamentally American that from time to time our citizens are called upon to hold public office. Personally, I do not feel that it is in keeping with the true spirit of our people that anyone should have a monopoly of any of the public offices that are filled by the electorate.

"Knowing of your splendid qualifications for the office of Attorney-General, I assure you of my continued support of your candidacy for this important position."

Blimp Returns From Long Trip

Completing the longest expedition of similar-sized aircraft from permanent dock facilities, the Goodyear blimp Volunteer was landed here yesterday afternoon by Pilot Bud Campbell and Copilot Verne Smith.

The Volunteer left Los Angeles June 21, last, and operated from Fresno, Stockton, San Francisco, Oakland, Berkeley, San Jose, Sacramento and San Luis Obispo.

A temporary mooring mast was used at San Francisco and despite heavy fog and gusty winds over the Bay region, Campbell reported the Volunteer carried out a full program successfully.

MEXICAN EX-PASTOR'S RITES TO BE TODAY

Funeral services for Filipe Z. Hernandez, 88-year-old Mexican, who was said to have been the first convert to the Protestant church of his race, will be conducted this afternoon at Pierce Brothers. He died Saturday at the County Farm. Following the services he will be buried at the Odd Fellows' Cemetery. Hernandez was converted to the Protestant faith in 1883 at Chihuahua. He later became a missionary under Rev. James D. Eaton of the American Board of Foreign Missions, by whom he was converted, and conducted a Mexican Protestant church in El Paso, Tex., in 1905. He also was pastor of a Mexican church in Pomona for many years. He retired in 1915.

DR. RICHARD TO LECTURE

Dr. Paul Richard, French philosopher, lecturer and author of "The Scourge of Christ" and other books, passed through Los Angeles yesterday en route to San Francisco, where he will give a series of addresses. Dr. Richard will return to Los Angeles for a series of addresses at Pacific Palisades the last week of this month.

DAILY EASTERN CITRUS MARKETS

(By the Associated Press.)

Carlot shipments of California citrus, compiled from railroad passing reports for the California Fruit Growers' Exchange, were announced as follows:

	Oranges.	Lemons.
SOUTHERN CALIFORNIA		
June 27	148	104
June 28-29	206	86
Season to date	27,930	7,880
Last season to date	40,194	10,420
CENTRAL CALIFORNIA		
June 27	0	0
June 28-29	0	0
Season to date	5,221	130
Last season to date	9,772	173
NORTHERN CALIFORNIA		
June 27	0	0
June 28-29	0	0
Season to date	378	14
Last season to date	482	47

California oranges were generally higher and lemons about steady at eastern and middle western auction centers yesterday. Sales totaled 140 cars of oranges and seventy-one cars of lemons.

The price range per box was:

	ORANGES		LEMONS	
	Graded above choice.	Choice.	Graded above choice.	Choice.
New York	8.15@9.20	5.95@7.30	6.00@7.20	5.15@6.35
Boston	6.40@8.45	5.65@5.90	6.50@6.95	5.35@5.90
Chicago	4.95@7.75	4.45@6.10	3.10@7.10	2.85@5.90
Cleveland	6.05@7.90	6.65@6.80	6.55@7.00	5.35@6.10
Cincinnati	5.65@6.80	4.60@6.80	5.05@6.85	4.25@6.10
Philadelphia	8.15@8.20	5.05@6.85	5.50@7.05	5.30@5.85
Pittsburgh	6.70@8.00	5.90@6.80	5.85@7.55	4.60@6.70
St. Louis	6.40@7.40	4.75@6.00	4.00@6.25	3.30@5.50
Baltimore	5.90@8.00	6.35@6.80	6.45@7.25	5.80@6.50
Detroit	5.35@7.55	6.10@6.85	5.25@6.35	4.95@6.50
New Orleans	......	4.75@6.25	5.40@5.85	4.83@5.65

Prices by size of Sunkist brand Valencia oranges were reported to the California Fruit Growers' Exchange as follows:

	100s	126s	150s	176s	200s	216s	252s	288s	324s	392s
NEW YORK—										
Bowman, Orange	7.75	7.10	7.00	7.65	8.30	7.90	7.75	7.75	7.00	...
Shamrock, Placentia	7.00	6.90	7.05	7.70	8.40	7.95	7.95	7.90	7.00	6.25
BOSTON—										
Shamrock, Placentia	...	6.85	6.85	7.35	7.55	7.30	7.60	...	6.05	4.80
Red C, Covina	...	6.50	6.75	7.35	7.30	7.25	7.20	7.15	5.85	4.70
PHILADELPHIA—										
Carmencita, Fullerton	5.60	6.40	7.75	8.15	7.45	8.45	8.45	8.40	8.20	...
CHICAGO—										
Yorba, Yerba Linda	...	6.00	6.30	7.25	7.75	7.40	7.55	7.45	6.45	...
Parex, E. Whittier	...	6.15	6.40	7.35	7.80	7.50	7.50	7.40	6.85	6.15
DETROIT—										
Quality, Ojai	5.90	5.85	7.45	7.00	8.10	8.25	8.10	7.95	7.30	...
CLEVELAND—										
Golden W, Whittier Groves	...	7.05	7.50	7.50	7.95	8.80	7.90	7.75	7.05	6.15
PITTSBURGH—										
Florencia, Covina	...	7.00	7.00	7.75	8.40	8.30	8.30	8.30	7.35	6.70
ST. LOUIS—										
Bear, Ontario	...	...	6.40	6.40	7.90	8.05	7.90	7.65	6.75	5.50
CINCINNATI—										
Altura, Rialto	5.75	5.75	6.50	7.15	7.80	7.60	7.15	7.00	5.80	4.95
BALTIMORE—										
Gold Wing, Fullerton	...	...	7.35	7.95	8.50	8.20	8.20	7.80	...	...

Carlot sales averages per box were reported to the California Fruit Growers' Exchange on its own brands and to the Associated Press on all others, as follows:

BOSTON—Oranges unchanged; lemons higher. Carlot sales: Fourteen cars oranges, five cars lemons.

VALENCIAS	
Altissimo, NO, Sunkist, Placentia	8.45
Shamrock, NO, Sunkist, Placentia	6.90
Gold Buckle, GBA, fancy, E. Highland	7.20
Red C, COV, Sunkist, Covina	6.70
Heart of Gold, SB, Sunkist, Highgrove (grapefruit)	6.40
Yankee Doodle, SB, Red Ball, Highgrove (grapefruit)	4.95
Honor Bright, SB, Sunkist, Highgrove (grapefruit)	6.75
Eagle, SB, standard, Highgrove (grapefruit)	5.15
Safeguard, NO, choice, Anaheim	5.65
Splendor, ST, Sunkist, Mission	8.40
Carmencita, NO, Sunkist, Fullerton	7.20
Whittier, WD, Sunkist, Whittier	7.05
Scepter, OR, Sunkist, Orange	7.45
Rooster, OR, Sunkist, Orange	6.85
Whittier, WD, Sunkist, Whittier	7.10
Scepter, OR, Sunkist, Orange	7.55
Rooster, OR, Sunkist, Orange	7.10
Anaheim Supreme, NO, Sunkist, Anaheim	8.35
Mother Colony, NO, Sunkist, Anaheim	7.15
Scepter, OR, Sunkist, Orange	7.45
Rooster, OR, Sunkist, Orange	7.10
Oxnard, VCE, Sunkist, Camarillo	6.55
Seaside, VCE, Red Ball, Camarillo	5.90
LEMONS	
Oxnard, VCE, Sunkist, Hueneme	6.95
Bear, OK, Sunkist, Upland	6.50
Bear, OK, Sunkist, Upland	6.70
Cub, OK, Red Ball, Upland	5.35
Bear, OK, Sunkist, Upland	6.60
Cub, OK, Red Ball, Upland	5.90
Excellent, VCE, Sunkist, Santa Paula	6.55
Sunside, VCE, Red Ball, Santa Paula	5.90

NEW YORK—Oranges higher, good demand; lemons 360s of good condition and quality higher, balance lower with good demand. Carlot sales: Fifty-two cars oranges, twelve cars lemons.

VALENCIAS	
William Tell, OR, Sunkist, Orange	8.90
Bowman, OR, Sunkist, Orange	7.70
Robin Hood, OR, Red Ball, Orange	5.95
Grey Wolf, OR, Red Ball, Orange	5.85
Altissimo, NO, Sunkist, Placentia	8.90
Shamrock, NO, Sunkist, Placentia	7.45
Albion, NO, standard, Placentia	6.20
California Dream, NO, Sunkist, Placentia	8.25
Tesoro Blue, NO, Sunkist, Placentia	6.85
Tesoro Red, NO, Red Ball, Placentia	6.45
Red Band, NO, Red Ball, Placentia	5.35
La Habra, NO, Sunkist, La Habra	8.05
Reliable, NO, Sunkist, La Habra	7.50
Fairmont, NO, standard, La Habra	6.10
California Belle, NO, Sunkist, Placentia	8.75
Carmencita, NO, Sunkist, Placentia	8.70
Anaheim Gloriana, NO, Sunkist, Anaheim	8.90
Delicia, NO, Sunkist, Anaheim	7.85
Premier, WD, Sunkist, Whittier Groves	7.65
Mansion of Piru, VCE, Sunkist, Piru	7.50
Velvet, OR, Sunkist, Kathryn	8.40
Satin, OR, Sunkist, Kathryn	7.35
Alphabetical, OR, Sunkist, Villa Park	8.85
Bird Rocks, OR, Sunkist, Villa Park	7.70
Tick Tock, OR, Red Ball, Villa Park	6.50
President, OR, Sunkist, Frances	7.90
Senator, OR, Sunkist, Frances	7.30
La Habra, NO, Sunkist, La Habra	8.10
Reliable, NO, Sunkist, La Habra	7.45
Fairmont, NO, standard, La Habra	6.45
Hewes Park, OR, Sunkist, El Modena	7.90
Transcontinental, OR, Sunkist, El Modena	7.45
Trail, DM, Sunkist, Lamanda Park	7.70
Gorgeous, NO, Sunkist, Fullerton	8.15
Gold Wing, NO, Sunkist, Fullerton	7.30
George Washington, OR, Sunkist, Tustin	7.65
Thanksgiving, NO, Sunkist, Fullerton	8.45
Celebration, NO, Sunkist, Fullerton	7.70
Hi Class, NO, Sunkist, Anaheim	7.65
Anaheim Supreme, NO, Sunkist, Anaheim	8.60
Mother Colony, NO, Sunkist, Anaheim	7.45
El Pavo Real, NO, standard, Anaheim	6.15
William Tell, OR, Sunkist, Orange	8.70
Bowman, OR, Sunkist, Orange	7.55
General, OR, Sunkist, Tustin	8.70
Colonel, OR, Sunkist, Tustin	7.55
Scepter, OR, Sunkist, Orange	7.80
Rooster, OR, Sunkist, Orange	7.25
Troy, OR, Sunkist, Olive	8.25
Atlas, OR, Sunkist, Olive	7.65
Quality, ST, Sunkist, Ojai	7.20
Exceptional, VCE, Sunkist, Santa Paula	8.85
Mupu, VCE, Sunkist, Santa Paula	7.50
Old Mission, CC, extra fancy, Fullerton	9.20
Old Mission, CCC, fancy, Fullerton	8.20
Golden Eagle, CCC, choice, Fullerton	7.30
Blue Goose Special, GBA, extra fancy, Fullerton	8.00
Blue Goose, APG, fancy, Fullerton	8.15
Mammy, fancy, Anaheim	7.20
Snowball, choice, Anaheim	6.70
Ambassador, CDC, first, Corona	7.05
Consul, CDC, second, Corona	6.45
Sweetest Yet, THP, fancy, Anaheim	7.00
Sunflower, MOD, Pure Gold	6.90
Autumn Leaf, MOD, Pure Gold, Anaheim	6.80
Favorita, NO, Red Ball, Anaheim	6.40
Ibex, WD, Sunkist, Rivera	7.65
Ranchito, WD, Red Ball, Rivera	6.30
Delicia, NO, Sunkist, Anaheim	7.70
Yorba, NO, Sunkist, Yorba Linda	7.40
Pinnacle, OK, Sunkist, Upland	7.25
Majesty, OK, Red Ball, Upland	5.90
Veritop, WD, Sunkist, Hillgrove	7.85
Carmencita, NO, Sunkist, Placentia	7.55
Colombo, NO, Red Ball, Placentia	6.65
Yorba, NO, Sunkist, Yorba Linda	7.55
Airship, VCE, Sunkist, Fillmore	7.30
Alamo, VCE, Red Ball, Fillmore	6.80
President, OR, Sunkist, Frances	7.90
Senator, OR, Sunkist, Frances	7.60
Troy, OR, Sunkist, Olive	8.30
Atlas, OR, Sunkist, Olive	8.30
Scepter, OR, Sunkist, Orange	8.30
Cock of Walk, OR, Sunkist, Orange	7.45
William Tell, OR, Sunkist, Orange	8.60
Bowman, OR, Sunkist, Orange	7.80
Robin Hood, OR, Red Ball, Orange	6.65
Altissimo, NO, Sunkist, Placentia	8.70
Shamrock, NO, Sunkist, Placentia	7.80
Albion, NO, standard, Placentia	5.70
Alphabetical, OR, Sunkist, Villa Park	7.70
Tick Tock, OR, Red Ball, Villa Park	6.85
Delicia, NO, Sunkist, Anaheim	7.55
Reliable, NO, Sunkist, La Habra	7.45
Bengal, NO, Red Ball, La Habra	6.50
Hi Class, NO, Sunkist, Anaheim	7.70
Safeguard, NO, choice, Anaheim	6.70
Transcontinental, OR, Sunkist, El Modena	7.80
Goldfinch, OR, Red Ball, El Modena	6.70
Satin, OR, Sunkist, Kathryn	7.20
LEMONS	
Tartan, Q, Sunkist, Corona	7.15
Kiltie, Q, Red Ball, Corona	6.30
Ocean View, VCE, Sunkist, Carpinteria	7.10
Sea Breeze, VCE, Red Ball, Carpinteria	6.25
Aliso, VCE, standard, Carpinteria	5.10
Rosita, ST, Sunkist, Owensmouth	6.35
Alessandro, ST, Red Ball, Owensmouth	5.15
LCo. Selected, VC, Sunkist, Limco	6.25
LCo. Loma, VC, Red Ball, Limco	5.15
La Habra, NO, Sunkist, Limco	6.20
Yorba, NO, Sunkist, Yorba Linda	6.60
Glendora, GP, Sunkist, Glendora	6.70
Goodwill, GP, Red Ball, Glendora	5.90
Excellent, VCE, Sunkist, Santa Paula	7.30
Power, VCE, Sunkist, Lemon Station	7.30
Ventura, VCE, Red Ball, Lemon Station	6.15
Tartan, Q, Sunkist, Corona	7.10
Kiltie, Q, Sunkist, Corona	6.35
Domestic, Q, standard, Corona	4.55
Trail, DM, Sunkist, Lamanda Park	6.60
Canyon, DM, Red Ball, Lamanda Park	5.50
Miramar, VCE, Sunkist, Miramar	6.00
Summerland, VCE, Red Ball, Miramar	5.40

CLEVELAND—Valencias higher in spots; best 300s lemons unchanged, balance higher. Carlot sales: Eight cars oranges, three cars lemons.

VALENCIAS	
Golden W, WD, Sunkist, Whittier Groves	7.65
Blue W, WD, Red Ball, Whittier Groves	6.80
Foothill, MOD, Pure Gold, Redlands	6.05
Paul Neyron, LAV, Sunkist, La Verne	7.90
Splendor, ST, Sunkist, Mission	7.45
Ibex, WD, Sunkist, Rivera	7.75
Ranchito, WD, Red Ball, Rivera	6.65
Advance, OR, Sunkist, Tustin	7.20
Martha Washington, OR, Red Ball, Tustin	6.40
Shamrock, NO, Sunkist, Placentia	7.00
Shamrock, NO, Sunkist, Placentia	7.85
LEMONS	
Fallbrook, SDF, Sunkist, Fallbrook	7.00
Hermosa, SDF, Red Ball, Fallbrook	6.10
Coronet, SDF, Sunkist, Chula Vista	6.70
Peerless, SDF, Red Ball, Chula Vista	5.80
Alta Loma Blue, OK, Sunkist, Alta Loma	6.55
Alta Loma Red, OK, Red Ball, Alta Loma	5.35

PHILADELPHIA — Valencias higher; lemons 300s higher, balance generally lower. Carlot sales: Twelve cars oranges, seven cars lemons.

VALENCIAS	
Carmencita, NO, Sunkist, Fullerton	8.10
Jack Horner, OR, Red Ball, Garden Grove	6.50
Reliable, NO, Sunkist, La Habra	7.60
Bengal, NO, Red Ball, La Habra	6.35
Mother Colony, NO, Sunkist, Anaheim	8.10
Carnival, NO, Red Ball, Anaheim	6.85
Lake Hemet, RIV, Red Ball, Hemet	5.05
Model, BRC, extra choice, Bastanchury	7.45
Popular, BRC, choice, Bastanchury	6.55
Popular, BRC, choice, Bastanchury	6.35
Golden W, WD, Sunkist, Whittier Groves	7.85
Trail, DM, Sunkist, Lamanda Park	7.70
Wonder, DM, Sunkist, Lamanda Park	6.15
Our Selection, OR, Sunkist, Garden Grove	8.20
Garden Grove, OR, Sunkist, Garden Grove	7.60
Scepter, OR, Sunkist, Orange	8.00
Rooster, OR, Sunkist, Orange	7.40
Airship, VCE, Sunkist, Fillmore	7.80
Alamo, VCE, Red Ball, Fillmore	6.85
Oriole, VCE, standard, Fillmore	5.90
LEMONS	
Radiant, OR, Sunkist, Tustin	5.70
Luster, OR, Red Ball, Tustin	5.30
Reflection, OR, standard, Tustin	4.25
Penn, WD, Sunkist, Whittier	6.00
Quaker Girl, WD, Sunkist, Whittier	5.70
Veritop, WD, Sunkist, Hillgrove	5.60
Angelus, WD, standard, Hillgrove	4.85
St. Regis, WD, Sunkist, Hillgrove	5.50
Glendora, GP, Sunkist, Glendora	6.50
Goodwill, GP, Red Ball, Glendora	5.65
Penn, WD, Sunkist, Whittier	6.25
Quaker Girl, WD, Sunkist, Whittier	5.50
Basque, BRC, fancy, Bastanchury	7.05
Basque, BRC, fancy, Bastanchury	6.45
Popular, BRC, choice, Bastanchury	5.85
Popular, BRC, choice, Bastanchury	5.60
Model, BRC, extra choice, Bastanchury	5.60
Daily, BRC, orchard run, Bastanchury	4.70

CHICAGO — Valencias 176s to 288s steady; 150s and larger lower; lemons easier. Carlot sales: Twenty-three cars oranges, twelve cars lemons, two cars grapefruit.

VALENCIAS	
Yorba, NO, Sunkist, Yorba Linda	7.10
Parex, WD, Sunkist, E. Whittier	7.30
Buttercup, WD, Red Ball, E. Whittier	5.65
Princess, seedless grapefruit, halves, Corona	3.65
Lily, seedless grapefruit, halves, Corona	3.35
Rey, ST, Sunkist, San Fernando	7.05
Boston, ST, Sunkist, San Fernando	6.95
Beacon, ST, Red Ball, San Fernando	5.90
Sweetest Yet, THP, fancy, Anaheim	6.70
Autumn Leaf, MOD, Pure Gold, Anaheim	6.65
Gypsy Queen, THP, choice, Riverside	6.10
Jewel, THP, choice, Anaheim	5.85
Foothill, MOD, Pure Gold, Redlands	5.70
Carnation, PWK, grapefruit, Riverside	6.45
Gypsy Queen, PWK, grapefruit, Riverside	3.85
Montezuma, WD, Sunkist, Rivera	7.15
Blue Bow, RIV, Sunkist, Riverside	6.95
Red Bow, RIV, Red Ball, Riverside	5.30
Airship, VCE, Sunkist, Fillmore	7.15
Alamo, VCE, Red Ball, Fillmore	6.05
Advance, OR, Sunkist, Tustin	7.20
Senator, OR, Sunkist, Frances	7.20
Mark Twain, OR, Red Ball, Frances	4.45
Rooster, OR, Sunkist, Orange	7.00
Mark Twain, OR, Red Ball, Orange	4.45
Rooster, OR, Sunkist, Orange	7.00
Sweetreat, OR, orchard run	5.70
Wonderland, SDF, Sunkist, Escondido	6.55
Freedom, SDF, Red Ball, Escondido	5.00
Defiance, ST, Sunkist, Downey	7.30
Condor, ST, Red Ball, Downey	6.00
Rey, ST, Sunkist, San Fernando	7.20
Royal Knight, RH, Sunkist, Redlands	6.80
Newsboy, RH, Red Ball, Redlands	6.65
Greenspot, RH, Sunkist, Redlands	4.95
Mansion of Piru, VCE, Sunkist, Piru	7.35
Try Sum, VCE, standard, Piru	5.70
Mupu, VCE, Sunkist, Santa Paula	8.30
Satin, OR, Sunkist, Kathryn	6.95
Rosita, ST, Sunkist, Owensmouth	7.30
Alessandro, ST, Red Ball, Owensmouth	5.80
La Verne Beauties, LAV, Sunkist, La Verne	7.75
Paul Neyron, LAV, Sunkist, La Verne	7.20
Pet, SD, Sunkist, San Dimas	7.40
Liberty, SDF, Sunkist, Escondido	6.05
Freedom, SDF, Red Ball, Escondido	4.55
Victoria, RIV, Sunkist, Prenda	6.30
LEMONS	
Basque, BRC, fancy, Bastanchury	6.10
Popular, BRC, choice, Bastanchury	4.90
Sunflower, MOD, Pure Gold, Escondido	3.10
Goldenrod, MOD, Silver Seal, Escondido	2.85
Insignia, OK, Sunkist, Upland	6.00
Excel, OK, Red Ball, Upland	4.95
El Merito, VCE, Sunkist, Santa Paula	7.10
Superba, VCE, Red Ball, Santa Paula	5.90
Zenith, WD, Sunkist, Whittier	5.75
Paragon, WD, Red Ball, Whittier	4.95
Two Crown, WD, Red Ball, Whittier	4.95
One Star, WD, standard, Whittier	4.00
Liberty, SDF, Sunkist, Escondido	7.05
Freedom, SDF, Red Ball, Escondido	5.30
Glendora, GP, Sunkist, Glendora	6.75
Goodwill, GP, Red Ball, Glendora	5.45
Cambria, NO, orchard run, Placentia	5.30
Superfine, RIV, Sunkist, Prenda	6.40
Black Hawk, RIV, Red Ball, Prenda	4.90
Commercial, RIV, standard, Prenda	3.90
Bridal Veil, VC, Sunkist, Limco	6.10
White Cross, VC, Red Ball, Limco	5.55
El Merito, VCE, Sunkist, Santa Paula	7.05
Silver Peak, OR, extra choice, Frances	5.05
Senator, OR, Sunkist, Frances	6.40
Congress, OR, Red Ball, Frances	5.55
Lancer, ST, Red Ball, Owensmouth	5.60
Rosita, ST, Sunkist, Owensmouth	6.95
Alessandro, ST, Red Ball, Owensmouth	5.45

ST. LOUIS—Oranges lower in spots; lemons lower. Carlot sales: Six cars oranges, seven cars lemons.

VALENCIAS	
Bear, OK, Sunkist, Ontario	7.40
Bearcat, OK, Red Ball, Ontario	4.75
Moose, OK, Sunkist, Ontario	6.80
Pronghorn, OK, Red Ball, Ontario	5.85
Tweed, OR, Red Ball, Kathryn	6.00
Serge, OR, orchard run, Kathryn	6.55
Golden Rule, RIV, Sunkist, Riverside	6.40
Crystal, RIV, Red Ball, Riverside	5.20
Fidelity, ACG, Sunkist, Glendora	6.70
Sparton, ACG, Red Ball, Glendora	5.40
Lochinvar, GBA, extra choice, E. Highland	6.85
Belt, GBA, choice, E. Highland	5.95
Sunflower, MOD, Pure Gold, Bloomington	6.95
Silver Crest, MOD, Silver Seal, Bloomington	5.15
LEMONS	
Sunflower, MOD, Pure Gold, Bloomington	4.00
Golden Rod, MOD, Silver Seal, Bloomington	3.30
El Modena, OR, Sunkist, E. Modena	6.25
Scenic, OR, Red Ball, El Modena	5.50
Copa de Oro, OR, standard, El Modena	4.20
Santa, VC, Sunkist, Limco	6.05
Paula, VC, Red Ball, Limco	5.45
Bridal Veil, VC, Sunkist, Limco	5.50
Pet, SD, Sunkist, San Dimas	6.05
Greyhound, SD, Red Ball, San Dimas	4.75
Del Diablo, SDF, standard, Escondido	4.45
America, SDF, extra choice, Escondido	5.10
Silver Peak, OR, extra choice, Frances	5.15
El Modena, OR, Sunkist, El Modena	6.10
Scenic, OR, Red Ball, El Modena	5.25
Service, NO, extra choice, La Habra	5.40
Fairmont, NO, Red Ball, La Habra	5.05

CINCINNATI — Oranges easier and lower; lemons unchanged. Carlot sales: Six cars oranges, eight cars lemons.

VALENCIAS	
Altura, SR, Sunkist, Rialto	6.80
Colombo, NO, Red Ball, Placentia	6.50
Hector, OR, Red Ball, Olive	5.70
South Mountain, VCE, Red Ball, Santa Paula	6.80
Bargain, VCE, standard, Santa Paula	6.05
Golden Glen, VCE, orchard run, Santa Paula	5.80
Quail, OK, Sunkist, Cucamonga	6.55
Big Horn, OK, Red Ball, Cucamonga	5.15
Liberty Bell Blue, JGC, fancy, Riverside	5.65
Liberty Bell Red, JGC, choice, Riverside	4.60
LEMONS	
Coronet, SDF, Sunkist, Chula Vista	6.45
Peerless, SDF, Red Ball, Chula Vista	5.95
Lefco, WD, Sunkist, Leffingwell	6.85
Sourballs, WD, standard, Leffingwell	5.65
Triple Y, WD, Sunkist, Leffingwell	6.40
Bridal Veil, VC, Sunkist, Limco	5.95
White Cross, VC, Red Ball, Limco	5.65
Senator, OR, Sunkist, Frances	5.80
Congress, OR, Red Ball, Frances	5.60
President, OR, Sunkist, Frances	6.45
Mark Twain, OR, Red Ball, Frances	5.70
Coronet, SDF, Sunkist, Chula Vista	6.45
Peerless, SDF, Red Ball, Chula Vista	6.10
Lefco, WD, Sunkist, Leffingwell	5.80
Vim, WD, Red Ball, Leffingwell	5.10
Orange King, MOD, Pure Gold, Orange	5.05
Peerless, MOD, Silver Seal, Orange	4.25

PITTSBURGH—Valencias and lemons higher. Carlot sales: Eight cars oranges, five cars lemons.

VALENCIAS	
Cinderella, OR, extra choice, Garden Grove	6.70
Golden W, WD, Sunkist, Whittier Groves	7.95
Blue W, WD, Red Ball, Whittier Groves	6.80
Florencia, COV, Sunkist, Covina	8.00
Shamrock, NO, Sunkist, Placentia	8.00
Caledonia, NO, Red Ball, Placentia	6.00
Blue Goose, APG, fancy, Corona	8.00
Carnation, PWK, first, Fullerton	7.55
Gypsy Queen, PWK, second, Fullerton	6.50
Belt, GBA, choice, Highland	6.05
Carre Amano, GBA, standard, Highland	5.40
Buddy, fancy, Highland	7.05
Derby, choice, Highland	5.90
LEMONS	
Tiptop, fancy, Corona	6.10
Reliable, NO, Sunkist, La Habra	6.75
Bengal, NO, Red Ball, La Habra	5.05
Windemere, ST, Sunkist, La Mirada	5.85
Economy, ST, Red Ball, La Mirada	4.60
Sample, ST, standard, La Mirada	3.70
Gold Stripe, VCE, Sunkist, Keith	7.55
Red Stripe, VCE, Red Ball, Keith	6.65
Reliable, NO, Sunkist, La Habra	7.05
Bengal, NO, Red Ball, La Habra	6.70

BALTIMORE—Oranges 150s and larger lower, 176s and smaller higher; lemons higher. Carlot sales: Four cars oranges, three cars lemons.

VALENCIAS	
Gold Wing, NO, Sunkist, Fullerton	8.00
Blue Wing, NO, Red Ball, Fullerton	6.45
Caledonia, NO, Red Ball, Placentia	6.35
Carnation, PWK, first, Fullerton	7.95
Gypsy Queen, PWK, second, Fullerton	6.80
Foothill, MOD, Pure Gold, Redlands	5.90
LEMONS	
Pet, SD, Sunkist, San Dimas	6.75
Greyhound, Red Ball, San Dimas	5.80
Coronet, SDF, Sunkist, Chula Vista	6.45
Peerless, SDF, Red Ball, Chula Vista	6.20
Triple X, WD, Sunkist, Leffingwell	6.70
Vim, WD, Red Ball, Leffingwell	6.00
Lefco, WD, Sunkist, Leffingwell	7.25

DETROIT—Valencias higher; best stock lemons doing better, balance steady. Carlot sales: Five cars oranges, four cars lemons.

VALENCIAS	
Sweetheart, RH, Sunkist, Crown Jewel	5.35
South Mountain, VCE, Red Ball, Santa Paula	6.85
Bargain, VCE, standard, Santa Paula	6.75
Golden Glen, VCE, orchard run, Santa Paula	6.65
Quality, ST, Sunkist, Ojai	7.25
Campfire, ST, Red Ball, Ojai	6.10
Silver Gate, SDF, Sunkist, El Cajon	7.30
Dependable, SDF, Red Ball, El Cajon	6.50
Oxnard, VCE, Sunkist, Camarillo	7.55
Seaside, VCE, Red Ball, Camarillo	6.75
Corker, VCE, standard, Camarillo	6.10
LEMONS	
Cub, OK, Red Ball, Upland	4.95
Ruf 'n Redy, OK, standard, Upland	4.70
Wonderland, SDF, Sunkist, Escondido	6.35
Hiddendale, SDF, Red Ball, Escondido	5.20
American, SDF, extra choice, Escondido	5.25
Oxnard, VCE, Sunkist, Hueneme	5.45
Corker, VCE, standard, Hueneme	5.45
Del Norte, VCE, Red Ball, Hueneme	6.50
Radio, SDF, Sunkist, Lemon Grove	5.85
Wireless, SDF, Red Ball, Lemon Grove	5.00
Growers, SDF, standard, Lemon Grove	4.85
Temptation, SDF, Red Ball, Lemon Grove	5.30

NEW ORLEANS—Oranges steady; lemons strengthening. Carlot sales: Two cars oranges, five cars lemons.

VALENCIAS	
Robin Hood, OR, Red Ball, Orange	4.75
Hector, OR, Red Ball, Orange	6.25
LEMONS	
Bridal Veil, VC, Sunkist, Lemon Station	5.40
White Cross, VC, Red Ball, Lemon Station	4.85
Pitcher, VC, standard, Lemon Station	4.85
Ventura, VCE, Red Ball, Lemon Station	5.85
Transit, VCE, Sunkist, Lemon Station	5.85
Helena, VCE, Red Ball, Lemon Station	5.60
Liberty, SDF, Sunkist, Escondido	6.05
Freedom, SDF, Red Ball, Escondido	5.65
America, SDF, extra choice, Escondido	5.60
Pala, SDF, extra choice, National City	5.40
Sundial, SDF, choice, National City	5.30
Basketball, SA, Red Ball, Claremont	5.55
Valley View, SA, orchard run, Claremont	5.45

FEDERAL OFFICE MOVING BEGINS

Collector Welch Going to New Quarters to Make Room for Dry Force

Moving day began yesterday for various Federal offices.

The office of Collector of Internal Revenue Welch began to move to a building at Tenth street and Broadway, where the bureau will occupy three floors.

The prohibition Department made arrangements, under the direction of W. L. Peters, assistant administrator in charge of enforcement, to move to the Federal Building to occupy the present offices of the Collector of Internal Revenue. It is expected that several offices will be moved this week.

William R. Woods, Jr., former administrator here, has left for San Francisco to take charge of the permissive department there.

EMPLOYEES SEE TRICK IN DISMISSAL

City Hall Officials Plan to Fight Ouster Under Guise of Resignations

The discharge under the guise of resignations of George Leigh Rogers, building manager of the City Hall, and J. Leslie Malim, one of his assistants, will be fought by them they said yesterday shortly after the Board of Public Works had accepted the so-called resignations and named S. A. Wells, assistant building manager, to fill the post of Rogers temporarily.

May 5, last, both Rogers and Malim handed formal resignations to Public Works Commissioner Elkins. They were not acted upon at the time, nor before last Saturday, on which date Rogers and Malim sent identical letters to the board withdrawing their resignations.

In these letters, Rogers and Malim charged that early in May they were informed that their positions were to be eliminated in the new budget and that if they did not hand in their resignations then the positions would be abolished at once. The positions were not abolished in the new budget, and following signature of that document by the Mayor, Rogers and Malim decided to withdraw their resignations.

The letters of each also pointed out that their positions are under civil-service rules and each said he would ask the Civil Service Commission for a decision as to whether their employment was terminated. Nevertheless the Board of Public Works yesterday voted to file the letters withdrawing the resignations and then voted to accept the resignations.

When informed of this action both Rogers and Malim said they will ask City Attorney Werner for an opinion as to whether the action of the board in dropping them was legal.

It is indicated by members of the board that Construction Superintendent Brittain will assume the responsibilities of the job of building manager. Within the next few weeks, it is believed, the Board of Public Works will abolish the job now designated as building manager and consolidate its duties with those of Brittain officially.

DOWNTOWN APARTMENT NEED CITED

City Planner Dunlop in Plea for Expansion of Central Area Quarters

Advocating the building of more apartment-houses of every class in the downtown district, George H. Dunlop, city planner, in an address at the City Club yesterday said that the carrying out of such a building program would add hundreds of thousands of visitors to the central shopping area every day.

"Working people should not be compelled to spend the money and time required by their residence in the outskirts of Los Angeles and in suburban towns," said Mr. Dunlop. "If we could have reasonably priced apartment-houses within walking distance of the downtown business section, it would be a boon to laborers and would spell profit to the merchants. Many people of means, also, who now live in suburban sections, would be glad to reside closer to the downtown center if they could be provided with apartment-houses supplied with ample sun and air."

Pointing to the fact that air and sunlight are intangible but real assets to any city, Mr. Dunlop said that this fact is of special importance to Los Angeles and said that apartment-houses should be erected with special reference to this feature.

DOG-DEATHS SUSPECT TO FACE COURT

Jackson Appears Today to Learn Whether He Must Stand Trial

Accused of five counts of poisoning dogs, L. L. Jackson, 41 years of age, will learn today in Municipal Judge Turney's court whether he must stand trial by Superior Court on felony charges.

Dep. Dist.-Atty. Coleman yesterday called F. M. Kydias, a druggist, to the stand. Kydias testified that Jackson purchased strychnine from him and told him it was to be used to kill a dog. Jack Lunbeck, 13, 315 Windward street, Venice, testified that he saw Jackson remove several pieces of bread from a burlap sack and throw them on a lawn. He picked up the bread and took it to the police station, he said, because several dogs in the neighborhood had died from poison. Police Chemist Pinker declared the bread contained large quantities of strychnine.

Judge Turney continued the case until today to allow Thomas Higgins, Jackson's attorney, to enter a defense.

Honor Society Founder Wars on Ignorance

Even a jinx must have its jinx. Jinxes, hoodoos and other products of superstition learned this yesterday at the State convention of Pi Gamma Mu, a national social science honor society, at the Biltmore.

And the jinx's jinx is nothing less than the Pi Gamma Mu, as Prof. Leroy Allen, dean of Southwestern College of Winfield, Kan., founder and president of the organization, made clear in an address to the members of the group.

Prof. Allen threw down the gage of battle in an address in which he declared that the society is opposed to the evils of ignorance, superstition and traditionalism.

The organization was formed six years ago, with its aim the popularization of social science and service. Prof. Allen related that there are now 11,000 members, belonging to 130 chapters throughout the country.

Local arrangements were in charge of George H. Mount, professor of psychology at the University of California. A banquet was the concluding feature of the convention. Prof. Allen will go to San Francisco from Los Angeles.

Young to Make Eight Addresses

Gov. Young will deliver addresses at eight Fourth of July celebrations in Los Angeles county, it was announced yesterday, his principal talk being at the Americanism demonstration at Santa Monica under the auspices of the Twentieth District, American Legion Americanism committee.

Other addresses to be made by the Governor follow: Redondo Beach, 10:30 a.m.; Hermosa Beach, 11:15 a.m.; Inglewood, 12:15 p.m.; Sycamore Grove, 1:15 p.m.; Covina, 2:15 p.m.; Arcadia, 3:15 p.m.; Hollenbeck Park, 4:15 p.m.

Gov. Young will return to Los Angeles tomorrow evening from Salt Lake City, where he attended the twenty-second annual governors' conference.

Shoe Merchant Found Lifeless at Elks' Temple

David A. Schoen, 48 years of age, president of the Star Shoe Company, was found dead yesterday in a room at Elks' Temple.

Death is believed to have resulted from a heart attack, police of the Georgia-street Police Station said. Pierce Brothers, funeral directors of 720 West Washington street, took charge of the body.

Mr. Schoen's home address was given as 835 South Detroit street.

WIFE CHARGES NONSUPPORT

"My husband never supported me," was Mrs. Nellie V. Perkins's complaint yesterday in obtaining a divorce from Harry T. Perkins. She said he spent his money for drink. They were married May 18, 1920, and separated September 12, 1929. Superior Judge Yankwich granted Mrs. Perkins a decree on grounds of desertion.

SUICIDE BLAMED ON ARREST FEAR

Doctor Who Ended Life Faced Prosecution

Illegal Operation Death Laid to Him

Accused Also of Failure to Report Wounding

It was fear of arrest on a charge of having caused the death of Mrs. Vera Alice Jones by an illegal operation that prompted the suicide of Dr. Jesse M. Threadgill of 10869 Kennard avenue, Westwood, on the 10th inst., according to an official police report on file yesterday.

The report was made by Detective Lieutenant Sketchley of West Los Angeles division, who was assigned to investigate the cause of the woman's death about three weeks ago.

His investigation revealed, the detective said, that Mrs. Jones, who lived at 1534 Pontius avenue in West Los Angeles, was taken to St. Martin's Hospital in Santa Monica on the 8th inst., where it was learned that poisoning had developed as a result of an unlawful operation. She died on the following day, according to the officer's report, and the body was taken to Strathford, Okla., for burial.

Further inquiry, Sketchley said, disclosed that a short time before the victim had been treated by Dr. Threadgill and also that the physician had violated the law by failure to report treatment of a gunshot case.

Mrs. Jones's condition when taken to the hospital and an autopsy following her death clearly established that such an operation had been performed and Chief of Detectives Taylor ordered a complaint issued against the physician.

On June 10 the physician died, assertedly from an overdose of morphine, and his death was listed as a suicide.

ACCIDENT TREATMENT CLARIFIED

Decision on Doctoring for Insurance Companies Affects Many Cases

With scores of cases declared to have been held in abeyance pending a decision in the action, Division One, District Court of Appeal, yesterday handed down a decision in a test case clarifying regulations under which awards are made by the Industrial Accident Commission.

The action was an appeal by the Pacific Employers' Company from an award to Dr. J. Rollin French, his staff and the Golden State Hospital. The Appellate Court annulled the award made by the accident commission to Dr. French and the other respondents.

The court's ruling was that payments to the medical men in accident cases must be made from awards which the commission makes to an injured man and not directly from an insurance company to those who provide medical service.

Attorney F. Britten McConnell, appearing for the petitioning insurance company, said that the exact point involved was whether doctors and hospitals can collect from an insurance company after the company has given notice that it no longer desires their services for employees of an employer for whom it is the carrier.

Attorney McConnell said that in the case before the court the insurance firm had given written notice of the termination of the medical care agreement, but that treatment had been continued.

Man Killed in Nine-Story Fall Out of Hotel

A man who had registered at the El Rey Hotel, Sixth and San Pedro streets, as Steve Perry, of Toledo, O., either jumped or fell nine stories to his death yesterday. His body was found in an alley in the rear of the hotel by Officers Tucker and Baker when they were called by Louis K. Hodgen, another guest, who said he had been attracted by the noise when the falling body struck an ashcan outside his window.

Papers found on the body indicated that the dead man's real name was Steve Przybylski and that he was a member of American Legion Post No. 23. The body is at the County Morgue.

BURGLAR FRUSTRATED

Combined efforts of Mr. and Mrs. J. L. Neal of Bellflower early yesterday morning frustrated a burglar's attempt to steal $75 in a wallet under a pillow of the bed in which they were sleeping, according to a Sheriff's report. Neal grasped the man, who struggled free and fled through the front door, by which he had entered.

KISSLESS MATE FREED

Wifely kisses were denied him two years, it was testified yesterday by John D. Straley at the trial for his suit for divorce from Madeline D. Straley. Unexplained absences for two and three weeks at a time also were complained of by the husband. He asserted that Mrs. Straley refused to prepare meals or keep house for him. Superior Judge Cabaniss granted Straley a decree.

Seasoned
EARN 6% ON JULY INVESTMENTS

Whatever happens in the stock market you know your funds in Pacific States Savings will never fluctuate from par.

Our 6% facilities for over 41 years have afforded a simple, sound, time-tested, worry-free method to keep funds profitably employed and available without brokerage or loss of principal.

Send for our Statement and notice our strong cash position and other factors of liquidity.

Funds Placed With Us by July 10 Will Earn Interest From July 1

FIRST IN THE NATION

PACIFIC STATES SAVINGS & LOAN COMPANY
A Building & Loan Association

LOS ANGELES BRANCH
752 South Broadway
NEAR EIGHTH

Resources Over 65 Million Dollars

Sinclair

Should the stock be bought now? How are their earnings? Has its outlook improved?

One of the largest oil companies in this country, merger rumors concerning Sinclair have been frequent. What's ahead now?

It places you under no obligation to secure complete information. Call, phone or

MAIL THIS COUPON

City Bond & Finance Co.

Gentlemen: Please furnish me details of your Investment Service and particulars about Sinclair.

Name______

Address______ 7-1-1-30

City______

City Bond & Finance Co.
650 South Spring Street
Los Angeles - FAber 1841

For Sale
L. Harris Realty Co.
6½% Due 1942
5—$1000 @ $88.50
To Yield 8%
FEINSTEIN & Co
TRinity 8171

LOS ANGELES BRANCH
MERCANTILE BUILDING-LOAN ASSOCIATION
Pays 6% on Savings
625 South Grand Ave.
TR. 2067

DIVIDEND NOTICE
SPARKLETTS STOCKHOLDERS

The Board of Directors of the Sparkletts Bottled Water Corporation have announced the declaration of Preferred stock dividends at the rate of 8% per annum for the six months ending June 30, 1930, payable on or before July 10th to stockholders of record as of June 30th, 1930.

SPARKLETTS BOTTLED WATER CORPORATION
Burton N. Arnds, President.

Seasoned

EARN 6% ON JULY INVESTMENTS

Whatever happens in the stock market you know your funds in Pacific States Savings will never fluctuate from par.

Our 6% facilities for over 41 years have afforded a simple, sound, time-tested, worry-free method to keep funds profitably employed and available without brokerage or loss of principal.

Send for our Statement and notice our strong cash position and other factors of liquidity.

Funds Placed With Us by July 10 Will Earn Interest From July 1

FIRST IN THE NATION

PACIFIC STATES SAVINGS & LOAN COMPANY
A Building & Loan Association

LOS ANGELES BRANCH
752 South Broadway
NEAR EIGHTH

Resources Over 65 Million Dollars

Sinclair

SHOULD THE stock be bought now? How are their earnings? Has its outlook improved?

One of the largest oil companies in this country, merger rumors concerning Sinclair have been frequent. What's ahead now?

It places you under no obligation to secure complete information.
Call, phone or

MAIL THIS COUPON

City Bond & Finance Co.

Gentlemen: Please furnish me details of your Investment Service and particulars about Sinclair.

Name__________

Address__________ T-7-1-30

City__________

City Bond & Finance Co.
650 South Spring Street
Los Angeles - FAber 1841

For Sale

L. Harris Realty Co.
6½% Due 1942
5—$1000 @ $88.50
To Yield 8%

FEINSTEIN & CO.
TRinity 8171

LOS ANGELES BRANCH
MERCANTILE
BUILDING-LOAN ASSOCIATION
Pays 6% on Savings
625 South Grand Ave.
TR. 2067

ND NOTICE
LETTS
KHOLDERS

of the Sparkletts Bottled Water Corporation ... of Preferred stock dividends at the rate ... ending June 30, 1930, payable on or ... record as of June 30th, 1930.
... WATER CORPORATION
... Arndt, President.

RGLAR NAMES INVESTIGATOR

Brown Takes Stand in His Own Defense

C. H. Stone Hired Him and Odell Malone to Rob

Police Ferret Declared to Have Incited Burglary

BAKERSFIELD, June 30. (Exclusive)—That C. H. Stone, police investigator, offered him and Odell Malone $20 each to remove the safe, tires and other odds and ends from the Wooten Service Station, was the substance of the story told today as Brown, jointly charged with Malone on a burglary information, from the witness stand in his own defense. This morning Tom Scott, Deputy District Attorney, rested the State's case against the two defendants, whereupon Attorney Rowan Irwin asked Judge R. B. Lambert for fifteen minutes' time out for the defense. Attorney Irwin conferred with Brown and Malone for fifteen minutes in the law library. Then Brown went on the witness stand. Stone, the police operative, he said, met himself and Malone in front of a pool hall. They had known one another for some time. "He asked us if we wanted a job getting some stuff, a small safe and some tires. I told him I was on probation and didn't want to get in trouble. He said he had a load to take up for Las Vegas and would take it over about 3 o'clock in the morning. He wanted me to go out to Lloyd Hill's place and get his gun. I went out to Hill's place and got the gun. He brought a pint of whisky and we drank it. We went to the Wooten Service Station to get the tires and the safe. The place was locked, so we opened a window and got in and got the stuff. Then the officers came up and started shooting. They didn't give us a chance to surrender. I got shot in the leg and in the chest with a .44. I got into the car, my gun went off accidentally and I didn't know the angle."

Dope Peddler Gets Ten Years

SAN FRANCISCO, June 30. (AP) Jack Sieman, confessed narcotic peddler and reputed Pacific Coast lieutenant of the New York Rothstein ring, today was sentenced to ten years in the Federal penitentiary and ordered to pay a $5000 fine.

Sentence was imposed by Federal Judge St. Sure, who overruled defense protests that they expected Frank H. Norcross, Nevada judge, to sentence Sieman.

GOLDEN GATE BRIDGE SUPPORT PRESENTED

SAN FRANCISCO, June 30. (Exclusive)—Supporters of the Golden Gate bridge project today declared at a War Department hearing there is only one vessel in the world, the liner Majestic, which would not be cleared by the span to Marin county, and the trend in ship building now is against such tremendous height. Rather than impeding navigation, the bridge would be an aid to it, witnesses contended. One of them was Mayor Rolph, who pleaded for construction instead of "red tape."

ANOTHER FLORIDA BANK CLOSES DOORS

TALLAHASSEE (Fla.) June 30. (AP)—The State Banking Department today announced the Bank of Winter Park at Winter Park, Fla., failed to open its doors. W. H. Tunicliffe, special liquidator of closed State banks in the district, took charge. The Bank of Winter Park was capitalized at $60,000 and in June 4 had deposits of $465,372.80, records here show. F. W. Shepherd of Winter Park was president of the bank.

DOOMED BANDITS FAIL TO OBTAIN REHEARING

DENVER, June 30. (AP)—The State Supreme Court today denied petitions of the Lamar bank bandits for a rehearing, leaving executive clemency their only hope of escaping the gallows next month. Ralph Fleagle, leader of the Lamar bandits, is to be executed the week beginning July 12, next. The executions of George Abshier and Howard Royston will be the week ending July 19.

UNIVERSITY CHIEF QUITS AS BANKER

PHILADELPHIA, June 30. (AP)—Thomas S. Gates, recently elected president of the University of Pennsylvania, tonight announced his resignation as a partner in Drexel & Co., Philadelphia bankers, and J. P. Morgan & Co., New York.

ARIZONA BUSINESS MAN DIES

PHOENIX, June 30. (AP)—Frank T. Vance, 45-year-old Salt River Valley business man, president and general manager of the Vance Southern Baking Company, died suddenly of heart trouble at his home here yesterday.

WANT-AD NEWS OF REAL ESTATE

Furnished cottage on view lot at beach town can be had through one of today's offerings for $2500.

To party interested in developing miniature golf course, advertiser offers lot, 50x110 feet—"on short term lease and reasonable rent."

Small bungalow on large lot north of Wilshire boulevard in Beverly Hills is available to homeseeker for $5750.

WOMAN KILLED IN CRASH

Mrs. Mary Erudia Meets Death; Driver of Auto, William Wadsworth, Badly Hurt, at Fresno

FRESNO, June 30.—Mrs. Mary A. Erudia, 38 years of age, was instantly killed and William Wadsworth, 29, of Visalia, was seriously injured here today, when an automobile driven by Wadsworth overturned and threw both its passengers into an irrigation ditch. The fall fractured the woman's skull, and lacerated the driver's ear and eye so badly that physician said that he will lose both.

Witnesses who were questioned by Deputy Sheriff Bacon said the car pursued an erratic course at high speed along Kearney Boulevard before it overturned.

Bacon's report said that Wadsworth had been drinking. The District-Attorney's office began an investigation of the report with a view to filing manslaughter charges against the driver.

WOMAN ONLY ONE HURT WHEN CAR LEAVES ROAD

BAKERSFIELD, June 30.—Mrs. Martin Young of San Jose was the sole sufferer when the car in which she was driving with her husband and Mrs. and Mrs. C. M. Brown of 1704 Twenty-fourth street, this city, turned over in a ditch near Famosa this morning.

At Emergency Hospital here Mrs. Young was treated for severe cuts in the leg and foot, a tendon having been severed. The other occupants of the car escaped with only minor bruises. Mr. and Mrs. Young had been here in search of employment and were on their way back toward Fresno with Mrs. and Mrs. Brown when the accident occurred. What caused the automobile to swerve from the road is not known. It turned completely over as it plunged down the side of the ditch.

SUN-MAID SUED FOR DAMAGES

H. A. Carlson, Former Employee, Asks $152,000 for Injuries in Plant

FRESNO, June 30. (Exclusive)—Suit for $152,000 damages was instituted here today against the Sun-Maid Raisin Growers and Henry Krum, foreman at the co-operative's plant here, by H. A. Carlson, who was injured in an accident at the plant May 29.

Carlson's complaint charges that employees of the plant, working under Krum's direction, caused a raisin-stemmer frame, weighing approximately 500 pounds, to fall upon him, with the result that he has become paralyzed in his lower limbs and rendering him unable to carry on his usual work.

He asks $2000 for medical and hospital costs and $150,000 punitive damages.

Kiwanis Urged to Widen Work

ATLANTIC CITY (N. J.) June 30. (AP)—Emphasizing the necessity of unity in the lives of individuals, communities, States and nations, Glenn Frank, president of the University of Wisconsin, challenged delegates to the Kiwanis international convention today to extend that philosophy beyond their own clubs.

"If Kiwanis and kindred fellow-worshipers are to be more than adventurers in back-slapping cordiality and business reciprocity they must sink their roots in the soil of a sound philosophy of their social purpose," he said.

STANFORD STUDENT GETS RACING AWARD

SAN FRANCISCO, June 30. (AP) The first annual W. E. Boeing scholarship award was given Ralph J. Moore, Stanford University student residing in Sacramento, it was announced today by Dr. Baldwin M. Woods, dean of mechanical engineering at the University of California and head of the committee. The scholarship is a complete course as master aviator, valued at $5250. Three other awards were made to Lloyd Spellman of Union College, Claremore, O.; Charles A. Shalf, University of Nebraska, and R. M. Harris of Seattle, University of Washington student.

MEXICAN PRESIDENT'S SECRETARY MENACED

MEXICO CITY, June 30. (AP)—Gonzalo Santos, State deputy and former head of the House of Deputies, caused a sensation today by appearing at the entrance to the Lirico Theater with four followers, where he fired a pistol into the air and said he wished to "find and kill" Hernandes Chazaro, private secretary to President Ortis Rubio. Police reserves were called out, but did not arrest Santos, who enjoys official immunity.

CHANNEL TUBE SCHEME LOSES IN PARLIAMENT

LONDON, June 30. (AP)—The Labor government won a narrow victory in the House of Commons tonight on the question of the Channel tunnel scheme to link England and the continent. On a motion in favor of the scheme, recently rejected by Prime Minister MacDonald, Laborites were victorious, 179 votes to 172. The vote, however, was a free one and not along party lines.

COUPLE WED AT CONSULATE

CAIRO (Egypt.) June 30. (AP)—Laurids Jorpensen of Kansas City and Mary Frances Allen were married today at the American Consulate by Dr. Clarence Adams of the American Mission.

Film Riot Ends in One Death

NEW YORK, June 30. (AP)—A procession by some thirty Mexican and Spanish Communists protesting the Americanization of Latin America by motion pictures made in Hollywood ended in bloodshed tonight when the paraders rebelled at police interference.

Gonzalo Gonzales, one of the marchers, was shot dead by a policeman. The man jerked his nightstick from his hand and began to belabor him, starting a riot in which some of the others joined.

APRICOT PRICES FAR BELOW LAST YEAR'S

SAN JOSE, June 30. (AP)—Apricot prices half as high as those prevailing last year were announced here today by the California Packing Corporation and the Greco Canning Company. Two forms of contracts were offered, one calling for $42.50 a ton for apricots running twelve to the pound or larger, with $21.25 a ton for smaller fruit in the mixture, and the other calling for $35 a ton for fruit running fourteen to the pound or larger, with $17.50 a ton for smaller fruit in the mixture.

INVENTOR PREDICTS GREATER RADIO AIMS

SAN FRANCISCO, June 30. (Exclusive)—Dr. Lee De Forest, one of the foremost inventors in the field of radio communications, told the Electrical Development League today that radio entertainment, although the leading feature on the air today, will give place in the near future to more important fields of business and educational aims. Radio, he declared, has outgrown the entertainment stage and now must move toward practical and logical utility.

STANDARD OIL MERGER FIGHT OPENS IN COURT

NEW YORK, June 30. (AP)—Hearings in the government's suit to prevent a proposed merger of the Standard Oil Company of New York, and the Vacuum Oil Company were begun today before Fred L. Williams of St. Louis, as special master in chancery. The government charges the proposed merger would eliminate all competition between the two companies.

VALLEY RESIDENT DROWNS

RED BLUFF, June 30. (AP)—Henry Lezhens, 51 years of age, former resident here, who returned today after two years in Oakland, was drowned this afternoon in the Sacramento River while swimming below the East Side Highway bridge.

RAISIN POOL VOTE DELAYED

Scheduled Election of Directors Postponed to August 21, Because of Grape Campaign Difficulties

FRESNO, June 30. (AP)—The board of directors of the California raisin pool met here today and agreed that the grape-control campaign had not proceeded far enough to permit the scheduled election of permanent directors on July 17 and therefore, amended the by-laws permitting the postponement of the election to August 21.

The original date was set when it was anticipated that the campaign would end on June 15. An executive committee was elected as follows:

Frank J. McClurg of Sanger, J. A. Reiners, Lee J. Arrants, K. M. Giragosian, Clarence Wilson, F. D. Anderson and Wylie M. Giffen.

This executive committee will proceed to acquire information upon which opening prices for the first allotment by the raisin pool will be based. Since it is necessary to know something regarding the volume of tonnage to be handled and because of the critical condition of the campaign before opening prices can be discussed, it was the expressed opinion of the board that no attempt be made to reach even a tentative decision until the termination of the sign-up campaign on the 9th inst.

MORE THAN HALF OF KINGS COUNTY ACREAGE SIGNED

HANFORD, June 30. — With nine days remaining in which to carry out its intensive drive, the Kings county committee engaged in the sign-up campaign, under the Federal board's grape-control plan, checked up today, and found that 5893 of the 12,000 acres of grapes had been obtained on the dotted line. This is estimated as about 55 per cent of the required 85 per cent goal. At a meeting of growers tonight in Lemoore, reports indicate increased activity and interest in the past few days and there seems a likelihood that Kings county will make the goal.

JAPANESE GROWERS SIGN GRAPE-CONTROL CONTRACT

DINUBA, June 30. — Ninety-five per cent of the grape acreage, owned and controlled in the Dinuba district by Japanese, has been signed up in the Federal farm-relief plan, according to announcement. This action was taken by the orientals following a meeting at which details and intent of the plan were fully explained. It is expected that the few remaining Japanese growers will sign shortly.

An intensive campaign to interview each unsigned grower in the district opened this morning with a meeting at the Chamber of Commerce, workers then taking the field.

SHIPPING NEWS AND ACTIVITIES AT LOS ANGELES HARBOR

NEW FREIGHTER LINE ON DOCKET

Dawson-Dant-Russell Group Announces Plans

Direct Service to England Starts in August

First Sailing from Harbor to be September 4

BY WALDO DRAKE

American-flag freight service direct to the United Kingdom from Los Angeles Harbor will be established immediately by the Dawson-Dant-Russell interests of Portland, as the forerunner of an American-flag express-passenger line. The new service, to be called the Pacific-Atlantic Line, will be inaugurated by the steamer Jefferson Myers, sailing from Vancouver August 19, next, and from Los Angeles Harbor September 4.

Operating plans of the new freight line were announced yesterday by the Pacific-Atlantic Steamship Company, holding concern for the new service as well as the Quaker Line, in intercoastal trade, and the Trans-Pacific States Line. The five steamers assigned to the new run are the Jefferson Myers, San Julian, Peter Kerr, San Lucas and San Pedro, which will enter service in that order at twenty-six-day intervals, a sailing frequency which will be maintained thereafter.

Outward bound, the ships will call in order at Vancouver, Seattle or Tacoma, Portland, San Francisco and Los Angeles Harbor, from where they will go direct via the canal to Liverpool, Manchester and London. Homeward bound, they will go from London to Philadelphia and then come to the Pacific Coast on the intercoastal schedule of the Quaker Line. Entry in the Pacific-European Freight Conference is planned.

Although the fact was not contained in the official announcement, it was learned from an authoritative source that the Pacific-Atlantic Steamship Company plans early construction of a fleet of sixteen-knot passenger and refrigerated cargo liners for European-Pacific service. A year ago the company made application to the United States Shipping Board and Postoffice Department for a mail contract and construction loan for establishment of a European-Pacific express service. This application was withdrawn, however, following similar applications made by the International Mercantile Marine Company and the Dollar Steamship Line. It is known that the new passenger fleet will be built regardless of government aid.

As the Pacific-Atlantic Navigation Company, the Portland interests have pending with the Postoffice Department a bid for a mail contract over the Portland-Manila route, for which they agree to build five $3,000,000 sixteen-knot vessels to operate from Philadelphia, via Pacific Coast ports to the Orient.

JAPANESE LINES IN LUMBER RATE TREATY

End of the freight war in the Puget Sound-Orient trade was seen yesterday in the announcement by the United States Shipping Board that it has approved formation of the Trans-Pacific Freight Conference, composed of eight Japanese lines, "for the purpose of establishing and stabilizing rates on lumber and logs, wheat, flour, lead and zinc, spelter, wood pulp, salt fish and such other commodities as later may be mutually agreed upon, transported from or via ports of Washington and Oregon to Japan and China." Unjust discrimination, payment of rebates or refunds, or other unfair practices is prohibited by the agreement, which becomes effective immediately and continues until January 1, 1931.

Local shipping leaders believe that the Japanese conference will have a salutary effect on the entire trans-Pacific freight trade, since co-operative action by the eight member lines will be extended to the California range.

Fifty-five of the eighty cabin passengers sailing from the port last night for New York aboard the Panama Mail liner Guatemala were Los Angeles travelers. Prominent among them was Mrs. L. P. Gillespie, wealthy Indian philanthropist of Long Beach. The Guatemala also loaded out 1400 tons of Southland freight.

Delayed by head winds north of the canal, Hamburg-American Line's new European-Pacific turbiner Vancouver will not arrive until noon tomorrow on her maiden voyage from Hamburg. She is the last to be commissioned of the seven liners built expressly for this trade by Hapag.

Danish East Asiatic Line's new motor liner Amerika sailed for Southampton and the continent yesterday on the return leg of her maiden voyage in the Pacific-European run. She carried her capacity of fifty-two passengers, of whom twenty-five embarked here, including Torben Meyer, Danish actor; Willis Kerr, banker, and Mr. and Mrs. H. P. Noble. Los Angeles cargo included 2575 boxes of grapefruit, 1500 cases of canned fish, 350 tons of borax and general merchandise. A new sister liner, the Europe, is being built for this run and is due from Copenhagen late in February. The Siam, also of that line, was due from Europe late last night.

Advices from Washington are the Department of Treasury has rescinded its order of May 28, instructing collectors of customs to assess prescribed duties on alien-owned boats delivering to American ports fish caught on the high seas. The new order has not been enforced here, pending definitions of high seas and other items. The duty, 2 cents a pound, was not applicable to tuna and sardines here, which are free, but many boats are in process of changing ownership to American.

TRANS-PACIFIC MAIL

Following schedule of sailing is provided by the Los Angeles Postoffice:

July 2, from San Francisco. Mail for Straits Settlements and Philippines.

For connections at Seattle mail must leave Los Angeles the second day prior to date of sailing, not later than 7:10 a.m.

To connect at San Pedro for the Hawaiian Islands every other Saturday mail must leave Los Angeles at 8:50 a.m. on Saturday.

Note: To connect at San Francisco mail must leave Los Angeles on dispatch made not later than 5:30 p.m. the day prior to date of sailing.

AIR MAIL SCHEDULE

(Mail as early as possible)

Eastbound (day schedule:) Leaves Los Angeles 7:35 a.m. daily, except Monday, connecting at Salt Lake City with eastern lines. Arrives Salt Lake City 2:45 p.m., Mountain Time; Chicago, 6 a.m., Central Time; New York City, 6:40 p.m., Eastern Time. (Closing time for eastbound mail: Arcade Station, 6:30 a.m.; airport, 7:35 a.m.; main postoffice and substations, 5:30 a.m.)

Eastbound (night schedule:) Leaves Los Angeles 7 p.m. daily; arrives Salt Lake City 2:45 a.m., Mountain Time; Chicago, 6 p.m., Central Time; New York City, 6:40 a.m., Eastern Time. (Closing time, Arcade Station, 6 p.m.; airport, 7 p.m.; main postoffice and substations, 5 p.m.)

Westbound (day schedule:) Leaves New York City 11 a.m., Eastern Time; Chicago, 5 p.m., Central Time; Salt Lake City, 9:10 a.m., Mountain Time; arrives Los Angeles, 5:25 p.m., Pacific Time.

Westbound (night schedule:) Leaves New York City 8 p.m., Eastern Time; Chicago, 8 a.m., Central Time; Salt Lake City, 7:10 a.m., Mountain Time; arrives Los Angeles, 4:15 a.m., Pacific Time.

Coastwise, northbound: Leaves Los Angeles, 11:45 p.m. daily; arrives Bakersfield, 12:50 a.m.; Fresno, 2 a.m.; San Francisco, 3 a.m.; Medford, Or., 8 a.m.; Portland, 10:30 a.m.; Tacoma, 12:30 p.m.; Seattle, 1 p.m. (Closing time for northbound mail: Arcade Station, 10:55 p.m.; air mail boxes, 9 to 10 p.m.)

Coastwise, southbound: Leaves Seattle, 11:45 p.m.; San Francisco, 12:50 p.m.; arrives Los Angeles, 5 p.m.

Sun, Moon and Tide

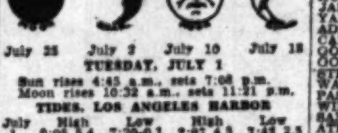

July 28 July 3 July 10 July 18

TUESDAY, JULY 1

Sun rises 4:45 a.m., sets 7:08 p.m.
Moon rises 10:32 a.m., sets 11:21 p.m.

TIDES, LOS ANGELES HARBOR

July	High	Low	High	Low
1	0:05 3.4	7:29 -0.1	2:07 4.3	7:42 2.5
2	1:14 4.6	8:10 0.6	2:02 4.8	9:21 2.1
3	2:43 3.9	9:02 1.1	3:36 5.2	10:30 1.5
4	4:23 3.3	9:55 1.6	4:45 5.6	11:39 0.8
5	5:53 3.4	10:47 2.0	5:31 5.9	...
	Low	High	Low	High
6	10:54 0.3	7:02 3.5	11:37 2.3	6:11 6.1
7	1:40 0.1	7:57 3.7	12:34 2.5	6:52 6.3

Note—Tides are given in order of occurrence: first column denoting time and second column height in feet above or below mean low water. Light face type denotes a.m.; black face, p.m.

SHIPPING

PASSENGER SCHEDULE
VESSELS ARRIVING

	Berth
Tuesday, July 1—	
Yale, San Diego, 2 p.m.	155
Admiral Farragut, San Diego, 8 a.m.	154
Wednesday, July 2—	
Villanger, San Francisco, 8 a.m.	230E
Democracy, San Francisco, 8 a.m.	160
Vancouver, Antwerp, via Puntarenas, 8 a.m.	228E
Harvard, San Francisco, 10 a.m.	155
Thursday, July 3—	
El Salvador, New York, via Central American and Mexican ports, 8 a.m.	188
Ruth Alexander, Seattle, via San Francisco, 4 p.m.	153
Jacox, Seattle, via S. F., 8 a.m.	190
Wapama, San Francisco, 8 a.m.	88
West Ivis, Buenos Aires, via Santos, Puerto Colombia, 8 a.m.	178
Yale, San Francisco, 10 a.m.	155
Harvard, San Diego, 2 p.m.	155
John Bakke, Seattle, 6 p.m.	51

VESSELS SAILING

	Berth
Tuesday, July 1—	
Chetopa, San Francisco, 5 p.m.	160
Taranger, San Francisco, 5 p.m.	230E
Siam, San Francisco, 5 p.m.	31
Humboldt, San Francisco, 7 p.m.	88
Japanese Prince, Orient (direct,) 2 p.m.	188
Yale, San Francisco, 4 p.m.	155
Admiral Farragut, Portland, via San Francisco, 2 p.m.	154
Calawaii, Honolulu, noon	156
Wednesday, July 2—	
Harvard, San Diego, 3 p.m.	155
Villanger, Rio de Janeiro, 5 p.m.	230E
Democracy, Savannah, Norfolk, Baltimore, 5 p.m.	160
Caddopeak, Seattle, via San Francisco, 5 p.m.	160
Thursday, July 3—	
El Salvador, San Francisco, 5 p.m.	188
Wapama, San Francisco, 7 p.m.	88
Yale, San Diego, 3 p.m.	155
Harvard, San Francisco, 4 p.m.	155
Ruth Alexander, Ensenada-San Diego, midnight	153

VESSELS IN PORT
Midnight, Monday, June 30
PASSENGER VESSELS

Calawaii, steamer	156
Chetopa, steamer	160
Caddopeak, steamer	160
Humboldt, steamer	88
Taranger, motorship (Nor.)	230E
Siam, motorship (Dan.)	31
Japanese Prince, motorship (Br.)	188

CARGO VESSELS

Cape of Good Hope, steamer (Br.)	54
Golden Star, steamer	217
Golden Wall, steamer	94
Golden Coast, steamer	60
Golden Peak, steamer	228D
Peter Helms, steamer	177
Lake Frances, steamer	228A
Steel Trader, steamer	190
Wallingford, steamer	177
Pasadena, steamer	90
William Penn, motorship	138

OIL CARRIERS

Arwiworld, tanker	L.B.
Cuyama, tanker (U.S.S.)	Anc.
Oregon, tanker	L.B.
Tejon, tanker	236
H. T. Harper, tanker	101

LUMBER CARRIERS

Olympic, steamer	74
Covena, steamer	224
Missoula, steamer	224
San Pedro, steamer	224
Trinidad, steamer	224
San Diego, steamer	198
Catherine G. Sudden, steamer	L.B.
Eureka, steamer	224
Esther Johnson, steamer	55

LOCATION OF BERTHS
Outer Harbor, 35 to 73.
San Pedro, 74 to 98.
West Basin, 101 to 149.
Wilmington, 150 to 199.
East Basin, 200 to 204.
Terminal Island, 206 to 241.
Long Beach not numbered.

ARRIVALS AND DEPARTURES

Compiled by Marine Exchange

ARRIVED, MONDAY, JUNE 30

Ship	Berth	From	Operator
NOME CITY, steamer	3:10 a.m.	Eureka	Nelson S.S. Co.
PETER HELMS, steamer	3:20 a.m.	Portland-S. F.	McCormick S.S. Co.
VAQUERO, motorship	3:25 a.m.	Santa Rosa Island	Vaquero Line
LAKE FRANCES, steamer	4:30 a.m.	Seattle-S. F.	Lewis-Bean Co.
GOLDEN PEAK, steamer	5:15 a.m.	Orient-S. F.	Oceanic & Oriental N. Co.
CADDOPEAK, steamer	5:30 a.m.	Seattle-S. F.	Nelson S.S. Co.
ROBIN ADAIR, steamer	6:10 a.m.	San Francisco	Isthmian S.S. Lines
SAN GABRIEL, steamer	5:45 a.m.	San Francisco	Williams Line
S. & C. BARGE, tanker	5:45 a.m.	San Diego	Star & Crescent Trans. Co.
DIST. OF COLUMBIA, tanker	6:50 a.m.	Richmond	Standard Oil Co. of Cal.
BUCHANNESS, steamer (Br.)	8:10 a.m.	San Francisco	Reardon-Smith Line
OREGON, tanker	8:55 a.m.	Elwood	Texas S.S. Co. of Cal.
HUMBOLDT, steamer	10:50 a.m.	San Francisco	L. A.-S. F. Nav. Co.
FRANCE MARU, steamer (Jap.)	1:10 p.m.	Honolulu	"K" Line
WILLIAM PENN, motorship	2:10 p.m.	Hongkong	American Pioneer Line
SIAM, motorship (Dan.)	2:20 p.m.	Antwerp	East Asiatic Co.
TARANGER, motorship (Nor.)	4:30 p.m.	Puntarenas	Westfal-Larsen Co. Line
JAPANESE PRINCE, ms. (Br.)	5:30 p.m.	Newport News	Prince Line
PASADENA, steamer	3:00 p.m.	San Francisco	Larrimore Lines, Ltd.
CUYAMA, tanker (U.S.S.)	2:50 p.m.	San Diego	U. S. Navy
TEJON, tanker	8:20 p.m.	Portland	General Pet. Corp.
EUREKA, steamer	10:45 p.m.	Eureka	Hammond Lumber Co.
ESTHER JOHNSON, steamer	9:45 p.m.	Grays Harbor	A. B. Johnson & Co.
HOLLAND (U.S.S.)	5:30 p.m.	San Diego	U. S. Navy

Vessels arriving between 9 p.m. and midnight, estimated from radio reports and operators' advices.

SAILED, MONDAY, JUNE 30

Ship	Berth	For	Operator
TENNESSEE (U.S.S.)	1:00 a.m.	San Francisco	U. S. Navy
WEST VIRGINIA (U.S.S.)	9:35 a.m.	Santa Barbara	U. S. Navy
ADMIRAL FARRAGUT, steamer	11:30 a.m.	San Diego	Pacific S.S. Co.
LOS ANGELES, tanker	12:25 p.m.	Ventura	Union Oil Co.
PRESIDENT McKINLEY, ss.	12:40 p.m.	S. F.-Orient	Dollar S.S. Lines Inc., Ltd.
COLUMBIAN, steamer	1:00 p.m.	New York	Amer.-Hawaiian S.S. Co.
PACIFIC GROVE, ms. (Br.)	1:55 p.m.	San Francisco	Furness (Pacific) Line
SILVERGUAVA, ms. (Br.)	3:00 p.m.	S. F.-Orient	Kerr Lines
GUATEMALA, steamer	5:45 p.m.	Mazatlan	Panama Mail S.S. Co.
NEVADAN, steamer	8:10 p.m.	San Francisco	Amer.-Hawaiian S.S. Co.
ADMIRAL WILEY, steamer	6:10 p.m.	S. F.-Ocean Falls	Pacific S.S. Co.
MUNLEON, steamer	5:40 p.m.	S. F.-Portland	McCormick S.S. Co.
DOROTHY WINTERMOTE, ss.	6:20 p.m.	S. F.-Seattle	McCormick S.S. Co.
SAN GABRIEL, steamer	4:45 p.m.	Charleston	Williams Line
ROBIN ADAIR, steamer	7:25 p.m.	Boston	Isthmian S.S. Lines
FRANCE MARU, ss. (Jap.)	9:30 p.m.	New York	"K" Line
BUCHANNESS, steamer (Br.)	5:10 p.m.	London	Reardon-Smith Line
DIST. OF COLUMBIA, tanker	8:20 p.m.	Richmond	Standard Oil Co. of Cal.
SCOTTIS BORDERER, tk. (Br.)	7:30 p.m.	Curacao	Anglo-Saxon Pet. Corp.
SANDAR, tanker (Nor.)	10:00 p.m.	Buenos Aires	Anglo-Saxon Pet. Corp.
NOME CITY, steamer	6:10 p.m.	S. F.-Eureka	Nelson S.S. Co.
NOYO, steamer	5:10 p.m.	S. F.-Fort Bragg	National S.S. Co.
VAQUERO, motorship	3:45 p.m.	Santa Rosa Island	Vaquero Line
AMERIKA, ms. (Dan.)	6:50 p.m.	Southampton	East Asiatic Co.

Vessels sailing between 9 p.m. and midnight, estimated from operators' advices.

TO ARRIVE AND SAIL TODAY

Compiled by Marine Exchange

VESSELS DUE TO ARRIVE, TUESDAY, JULY 1

Ship	Berth	From	Operator
YALE, steamer	155	San Diego	Los Angeles S.S. Co.
ADMIRAL FARRAGUT, steamer	154	San Diego	Pacific S.S. Co.
SAN FRANCISCO MARU, ss. (Jap.)	Anc.	Honolulu	"K" Line
LANCASTER, steamer	190	Mobile	Isthmian S.S. Lines
ATLANTIC CITY, steamer (Br.)	Anc.	Portland	Reardon-Smith Line
CALMAR, steamer	Anc.	Tacoma	Calmar Line
SABOTAWAN, steamer	38	San Francisco	Redwood Line
YORKMAR, steamer	230B	Philadelphia	Calmar Line
STANFORD, motorship (Nor.)	241	Antofagasta	Latin-America Line
R. J. HANNA, tanker	38	Philadelphia	Standard Oil Co. of Cal.
LA BREA, tanker	150	Seattle	Union Oil Co.
ARIZONA, tanker	172	Seattle	Texas S.S. Co. of Cal.
LUNULA, tanker (Br.)	168	Dublin	Anglo-Saxton Pet. Corp.
CALICHE, tanker	L.B.	Tocopilla	Anglo-Chilean Cons. Nit. Co.

VESSELS DUE TO SAIL, TUESDAY, JULY 1

Ship	Berth	For	Operator
CHETOPA, steamer	160	San Francisco	Nelson S.S. Co.
TARANGER, motorship (Nor.)	230E	San Francisco	Westfal-Larsen Co.
SIAM, motorship (Dan.)	31	San Francisco	East Asiatic Co.
HUMBOLDT, steamer	88	San Francisco	L. A. & S. F. Nav. Co.
JAPANESE PRINCE, motorship (Br.)	188	Yokohama	Prince Line
YALE, steamer	155	San Francisco	L. A. & S. F. Nav. Co.
ADMIRAL FARRAGUT, steamer	154	S. F.-Portland	Pacific S.S. Co.
CAPE OF GOOD HOPE, steamer (Br.)	54	San Francisco	Acc. H. L. E. Meyer, Jr.
GOLDEN STAR, steamer	217	S. F.-Orient	Oceanic & Or. Nav. Co.
GOLDEN COAST, steamer	60	Auckland	Oceanic & Or. Nav. Co.
STEEL TRADER, steamer	190	San Francisco	Isthmian S.S. Lines
WALLINGFORD, steamer	177	S. F.-Portland	McCormick S.S. Co.
PASADENA, steamer	90	Ensenada	Larrimore Lines, Ltd.
WILLIAM PENN, motorship	138	New York	American Pioneer Line
SAN FRANCISCO MARU, ss. (Jap.)	Anc.	New York	"K" Line
ATLANTIC CITY, steamer (Br.)	Anc.	London	Reardon-Smith Line
CALMAR, steamer	Anc.	New York	Calmar Line
OREGON, tanker	L.B.	Everett	Texas S.S. Co. of Cal.
TEJON, tanker	236	Seattle	General Pet. Corp.
COVENA, steamer	224	Coos Bay	Hammond Lbr. Co.
CALAWAII, steamer	156	Honolulu	Los Angeles S.S. Co.
H. T. HARPER, tanker	101	El Segundo	Standard Oil Co. of Cal.

RADIO REPORT

The Radio Corporation of America, in co-operation with the United States Health Service and the Seaman's Institute, will receive requests through the KSE station at Los Angeles Harbor, for medical and surgical services from ships at sea.

LOS ANGELES STATION
Noon, June 29

PAUL LUCKENBACH, Los Angeles for Balboa, 1175 miles south of Los Angeles.
JOHN BAKKE, Balboa for Los Angeles, 1115 miles south of Los Angeles.
TEXAS, Balboa for Los Angeles, 1016 miles south of Los Angeles.
K. I. LUCKENBACH, Balboa for Los Angeles, 1209 miles north of Balboa.
FORBES HAUPTMAN, San Francisco for Balboa, 412 miles south of San Francisco.
WEST IVIS, Balboa for Los Angeles, 938 miles south of Los Angeles.
WINDRUSH, Balboa for Los Angeles, 1311 miles south of Los Angeles.
PACIFIC PINE, Balboa for Los Angeles, 1627 miles south of Los Angeles.
SAN DIEGO, Balboa for San Diego, 1123 miles south of San Diego.
TRIMOUNTAIN, Balboa for Los Angeles, 1418 miles north of Balboa.
SANTA EULALIA, Port Allen for Balboa, 2354 miles north of Balboa.
DIAMOND HEAD, Los Angeles for Honolulu, 170 miles east of Honolulu.

8 p.m., June 29

CHICKEN OF THE SEA, anchored at Cape San Lucas.
MARION OTIS CHANDLER, Honolulu for Los Angeles, 1944 miles west of Los Angeles.
TORRES, Pearl Harbor for Los Angeles, 1700 miles west of Los Angeles.
CITY OF LOS ANGELES, Los Angeles for Honolulu, 2038 miles west of Los Angeles.
ARIZONA, Seattle for Los Angeles, 394 miles north of Los Angeles.
PROVIDENCIA, San Francisco for Santa Rosalia, 1192 miles south of San Francisco.
S. A. PERKINS, Guaymas for Santa Rosalia, 3 miles south of Guaymas.
EL SALVADOR, Mazatlan for Los Angeles, 969 miles south of Los Angeles.
VIRGINIA, Balboa for Los Angeles, 1430 miles south of Los Angeles.
WINDRUSH, Balboa for Los Angeles, 1231 miles south of Los Angeles.
CHILBAR, Balboa for Los Angeles, 1457 miles north of Balboa.
LOCHKATRINE, Los Angeles for Balboa, 2821 miles north of Balboa.
OGUNA MARU, Los Angeles for Yokohama, 205 miles west of Los Angeles.
POINT FERMIN, Los Angeles for Balboa, 240 miles south of Los Angeles.
HAWAIIAN STANDARD, Richmond for Topolobampo, 655 miles north of Topolobampo.
EL SEGUNDO, Guaymas for Los Angeles, 823 miles south of Los Angeles.
KOFUKU MARU, Los Angeles for Balboa, 40 miles south of Los Angeles.
ROANOKE, anchored at Manzanillo.
CITY OF SAN FRANCISCO, anchored at Manzanillo.
TEJON, Portland for Los Angeles, 279 miles north of Los Angeles.

Noon, June 30

DIXIE ARROW, Los Angeles for Balboa, 393 miles south of Los Angeles.
ONEIDA, Balboa for San Francisco, 976 miles south of San Francisco.
POINT ARENA, Balboa for San Diego, 838 miles south of San Diego.
F. J. LUCKENBACH, Los Angeles for Balboa, 360 miles south of Los Angeles.
LAKE BENBOW, Los Angeles for Balboa, 564 miles south of Los Angeles.
TARANGER, Balboa for Los Angeles, 40 miles south of Los Angeles.
ILLINOIS, Los Angeles for Balboa, 194 miles south of Los Angeles.
REPUBLIC, Balboa for Los Angeles, 425 miles south of Los Angeles.
YORKMAR, Balboa for Los Angeles, 245 miles south of Los Angeles.
CALICHE, Tocopilla for Los Angeles, 353 miles south of Los Angeles.
DIO, Los Angeles for Balboa, 414 miles south of Los Angeles.
LANCASTER, Balboa for Los Angeles, 185 miles south of Los Angeles.
STANDARD ARROW, Balboa for Los Angeles, 661 miles south of Los Angeles.

8 p.m., June 30

NOYO, Los Angeles for San Francisco, 39 miles north of Los Angeles.
BUCHANNESS, Los Angeles for Balboa, 30 miles south of Los Angeles.
VANCOUVER, San Jose for Los Angeles, 470 miles south of Los Angeles.
J. A. MOFFETT, Los Angeles for Manzanillo, 648 miles north of Manzanillo.
EUREKA, Eureka for Los Angeles, 28 miles north of Los Angeles.
SILVER GUAVA, Los Angeles for San Francisco, 30 miles north of Los Angeles.
MONTEBELLO, Los Angeles for Balboa, 2600 miles north of Balboa.
R. J. HANNA, Balboa for Los Angeles, 195 miles south of Los Angeles.

SAN FRANCISCO STATION
8 p.m., June 30

MAKIKI, Hilo for San Francisco, 498 miles from San Francisco.
CHARLIE WATSON, Richmond for Astoria, 530 miles from Astoria.
MANA, San Francisco for Eureka, 131 miles from San Francisco.
WILHELMINA, Honolulu for Seattle, 131 miles from Seattle.
SHINYO MARU, Honolulu for San Francisco, 1459 miles from San Francisco.
MALOLO, Honolulu for San Francisco, 610 miles from San Francisco.
EL SALVADOR, Mazatlan for Los Angeles, 664 miles from Los Angeles.
COLOMBIA, Cartagena for Puerto Colombia, 54 miles from Puerto Colombia.
SABOTAWAN, San Francisco for Los Angeles, 294 miles from Los Angeles.
CALMAR, Tacoma for New York, 75 miles from Point Arguello.
CHARCAS, Los Angeles for Talara, 618 miles from Los Angeles.
PAUL LUCKENBACH, Los Angeles for Balboa, 1468 miles from Balboa.
MANOA, Honolulu for San Francisco, 425 miles from San Francisco.
HELEN WHITTIER, Balboa for Los Angeles, 776 miles from Balboa.
VENEZUELA, Puntarenas for Balboa, 453 miles from Balboa.
NORA, Caletabuena for Los Angeles, 2440 miles from Los Angeles.
GUATEMALA, Los Angeles for Mazatlan, 970 miles from Mazatlan.
KEKOSKEE, Seattle for Los Angeles, 350 miles from Los Angeles.
MANUKAI, San Francisco for Honolulu, 1666 miles from San Francisco.

The Mackay Radio and Telegraph Company, in co-operation with the Los Angeles Receiving Hospital staff, will receive requests for medical and surgical services from ships' crews and vessels at sea through KOK station at Los Angeles Harbor.

LOS ANGELES STATION
8 p.m., June 29

SAN JULIAN, Los Angeles for Balboa, 443 miles south of Los Angeles.
SAN CLEMENTE, Balboa for San Diego, 455 miles south of Los Angeles.
EMMA R. S., Roca Partida for San Diego, 440 miles south of San Diego.
CASTOR, Los Angeles for Curacao, 360 miles south of Los Angeles.
OLYMPIC, Grays Harbor for Los Angeles, 22 miles north of Los Angeles.
HUMBOLDT, San Francisco for Los Angeles, 44 miles west of Santa Barbara.
HARVARD, Los Angeles for San Francisco, 80 miles north of Los Angeles.
SAN GABRIEL, San Francisco for Los Angeles, 92 miles north of Los Angeles.
CADDOPEAK, San Francisco for Los Angeles, 56 miles north of Los Angeles.
ASTORIA, Los Angeles for San Simeon, 110 miles north of Los Angeles.
EL CAPITAN, Los Angeles for Columbia River, 619 miles south of Columbia River.
PETER HELMS, San Francisco for Los Angeles, 72 miles north of Los Angeles.
PRESIDENT TAFT, Seattle for Yokohama, 417 miles west of Victoria.
WAPAMA, left Port San Luis for San Francisco.
SAN DIEGO, Balboa for San Diego, 1029 miles south of San Diego.
PAUL SHOUP, Balboa for Los Angeles, 1747 miles south of Los Angeles.
U.S.A.T. SOMME, Balboa for San Francisco, 1729 miles south of San Francisco.
TATSUTA MARU, Yokohama for Honolulu, 1980 miles west of Honolulu.
PRESIDENT LINCOLN, Kobe for Shimidzu, 110 miles east of Kobe.
TEXAS, Portland for Yokohama, 3033 miles west of Columbia River.
ARGUN MARU, Yokohama for Los Angeles, 600 miles west of Los Angeles.
TAISHAN, San Francisco for Manila, 3780 miles west of San Francisco.
GINYO MARU, Callao for Los Angeles, 1880 miles south of Los Angeles.
INDIANIC, Los Angeles for Brisbane, 5300 miles southwest of Los Angeles.
CONSTANCE CHANDLER, Los Angeles for Balboa, 1085 miles south of Los Angeles.
STANFORD, Valparaiso for Los Angeles, 546 miles south of Los Angeles.
SAN FRANCISCO, Los Angeles for Balboa, 670 miles south of Los Angeles.
OGURA MARU, Los Angeles for Yokohama, 205 miles west of Los Angeles.

Noon, June 30

ATLANTIC CITY, Portland for Los Angeles, 190 miles south of Los Angeles.
MARKLAND, Los Angeles for Balboa, 1376 miles northwest of Balboa.

8 p.m., June 30

PATRIA, Clarion Island for Roca Partida, 800 miles south of San Diego.
NOYO, Los Angeles for San Francisco, 30 miles north of Los Angeles.
MUNLEON, Los Angeles for San Francisco, 38 miles north of Los Angeles.
BETTERTON, Los Angeles for Baltimore, 2675 miles northwest of Balboa.
ADMIRAL WILEY, Los Angeles for San Francisco, 340 miles south of San Francisco.
EMMA R. S., Roca Partida for San Diego, 240 miles south of San Diego.
CONSTANCE CHANDLER, Los Angeles for Balboa, 1280 miles south of Los Angeles.
SAN DIEGO, Balboa for San Diego, 801 miles south of San Diego.
PAUL SHOUP, Balboa for Los Angeles, 1496 miles south of Los Angeles.
SAN CLEMENTE, Balboa for San Diego, 215 miles south of San Diego.

SAN FRANCISCO STATION
Noon, June 30

LIO, Portland for Los Angeles, 706 miles from Columbia River.

8 p.m., June 30

UTACARBON, San Francisco for Honolulu, 1436 miles from Honolulu.
ADMIRAL SEBREE, San Francisco for Los Angeles, 340 miles from Los Angeles.
MALIKO, San Francisco for Honolulu, 1036 miles from San Francisco.
RUTH ALEXANDER, Portland for San Francisco, 220 miles from San Francisco.
DISTRICT OF COLUMBIA, Los Angeles for Richmond, 360 miles from Richmond.
SANTA INEZ, Seattle for San Francisco, 775 miles from San Francisco.
EDNA CHRISTENSON, Grays Harbor for San Francisco, 280 miles from San Francisco.
TILLAMOOK, Coos Bay for Los Angeles, 256 miles from Coos Bay.
OLEUM, Oleum for Los Angeles, 140 miles from Los Angeles.
EL CAPITAN, Los Angeles for Columbia River, 440 miles from Columbia River.
EMMA ALEXANDER, Los Angeles for San Francisco, 42 miles from San Francisco.
ADMIRAL DEWEY, Portland for San Francisco, 140 miles from San Francisco.
SOLANA, Los Angeles for Amoroc, 143 miles from Amoroc.
TULSAGAS, Los Angeles for Honolulu, 1610 miles from Honolulu.

DAILY CATALINA SERVICE

(Except Sunday)

Leave Berth 185, Wilmington district, 9:30 and 10:10 a.m., 1:15, 3:30 and 6:30 p.m.

Arrive Berth 185, 9:45 a.m., 12:30, 2:15, 6:00 and 8:00 p.m.

SUNDAY

Leave Berth 185, 9:30 and 10:10 a.m., 1:15, 5:30 and 6:45 p.m.

Arrive Berth 185, 9:45 a.m., 12:30, 5:30, 6:45 and 10:00 p.m.

ARRIVALS AND CLEARANCES AT PACIFIC PORTS

SAN FRANCISCO, June 30. (AP)—Arrived: Jacox, 3 a.m., Port Angeles; Golden Cross, 3 a.m., Dunedin; Admiral Fiske, 8 a.m., Los Angeles; Castana, 8 a.m., Honolulu; Villanger, 9:50 a.m., Columbia River; Silverash, 11 a.m., New York; Harvard, 10:12 a.m., Los Angeles; Dorothy Cahill, 11:25 a.m., Los Angeles; Olymont, 11:25 a.m., Los Angeles; Edgar F. Luckenbach, 12:06 p.m., Bellingham; M. H. Whittier, 1:10 p.m., Ventura; Kingsley, 1:27 p.m., San Diego; Gracia, 3:37 p.m., Astoria; Admiral Peary, 4:20 p.m., Astoria; Prentiss, 4:30 p.m., Umpqua River; J. C. Fitzsimmons, 5:45 p.m., Elwood; Martha Buehner, 5:30 p.m., Los Angeles; Wapama, 6:40 p.m., Los Angeles.

Sailed: Sabotowan, 6 a.m., New Orleans; Ogum, 11:20 a.m., Port San Luis; Charlie Watson, 5 p.m., Astoria; Democracy, 5:53 p.m., Baltimore; Hawaiian, 5:38 p.m., Portland; Greylock, 5:34 p.m., Seattle; Admiral Sebree, 6:23 p.m., Los Angeles.

SEATTLE, June 30.—Arrived: Emidyk, 9 p.m., Rotterdam; Los Alamos, 1 p.m.; Admiral Chase, 2 p.m., Brookdale, 2 p.m., Los Angeles; Arabia Maru, 3 p.m., Vancouver; H. F. Alexander, 8 a.m., San Francisco; Kewanee, 1 a.m., Avon.

Sailed: Kewanee, 8 p.m., San Francisco; Laurits Swenson, 5 p.m., Oslo; Texan, 5 p.m., Tacoma; Brookdale, 1 p.m.; Robert Luckenbach, 5 p.m., Sound ports; Admiral Moser, noon, Jane Nettleton, 10 a.m., H. M. Storey, 9 a.m., Los Angeles; Standard Service, 6 a.m., Alaska; Diamond Cement, 5 a.m., View Cove; Olympia, 4 a.m., Yokohama.

SAN DIEGO, June 30.—Arrived: Tamalpais, 11 a.m., Eureka; Admiral Farragut, 7 p.m., Portland.

Sailed: Admiral Farragut, midnight, Portland.

TACOMA (Wash.) June 30.—Arrived: James Griffiths, 6:40 a.m., Vancouver, B. C.; Robert Luckenbach, 7 p.m., Boston.

Sailed: Arabia Maru, noon, Yokohama; Trave, 6 p.m., Bremen; Olympia, midnight, Dairen.

PORTLAND (Or.) June 30.—Arrived: Shasta, 4 a.m., San Francisco; Warwick, 4 a.m., San Francisco; Lebec, 6:30 a.m., San Francisco; Prince Rupert City, 7:30 a.m., Setkaship; motorship Lionel, 10 a.m., Rotterdam; Lubrico, 10:45 a.m., San Francisco; motorship Cellina, noon, Trieste; Iowa, 6 p.m., Dairen; Watsonville, 10:30 a.m., Los Angeles.

Sailed: Richmond, 9:30 a.m., Los Angeles; Shasta, 2:30 p.m., San Francisco.

From Driscoll: Motorship Fukko Maru, 3 p.m., Yokohama.

ASTORIA (Or.) June 30.—Sailed: Illinois, 12:30 a.m., Manila; William Donovan, 12:40 a.m., Los Angeles; motorship Oubu Maru, 1 a.m., Yokohama; Kansan, 3 p.m., Boston.

UNITED STATES NAVY CRAFT IN PORT

Midnight, Monday, June 30
TEXAS (flagship U. S. Fleet.)

BATTLE FLEET
CALIFORNIA (flagship.)
DIVISION 3
OKLAHOMA.
DIVISION 5
WEST VIRGINIA (flagship.)

FLEET BASE FORCE
PROCYON (flagship.)
RELIEF (hospital ship.)
BRANT (minesweeper.)
TERN (minesweeper.)
ALGORMA (tug.)
WATER BARGE No. 30.
OIL BARGES Nos. 23 and 34.
HOLLAND (submarine tender.) anc.

AIRCRAFT SQUADRON
SARATOGA (carrier.)

*DUE TO ARRIVE

June 30—Cuyama (tanker) from San Diego.
June 30 — Holland (submarine tender) from San Diego.
July 2 — Neches (tanker) from San Diego.
July 3 — Arctic (supply ship) from San Diego.
July 5 — West Virginia (battleship) from Santa Barbara.
July 5 — Tennessee (battleship) from Monterey.
July 6 — Chaumont (transport) from San Diego.

*DUE TO SAIL

July 1 — California (battleship) for Oakland.
July 1 — Oklahoma (battleship) for San Francisco.
July 1 — Holland (submarine tender) for Lahaina.
July 2 — Cuyama (tanker) for Pearl Harbor.
July 2 — West Virginia (battleship) from Santa Barbara.
July 2—Neches (tanker) for San Diego.
July 6 — Relief (hospital ship) for San Diego.
July 7 — Procyon (supply ship) for Mare Island.
July 7 — Chaumont (transport) for San Francisco.

*Note — The above schedule is taken from the latest schedule issued by the Commander-in-Chief of the United States Battle Fleet.

NAVAL ORDERS

WASHINGTON, June 30. (Exclusive)—Navy orders posted today follow:

Lieutenant-Commander H. F. Kingman to U.S.S. Mississippi.
Lieutenant-Commander J. P. Norfleet to U.S.S. J. Fred Talbot.
Lieut. Commander C. E. Rosendahl to U.S.S. Los Angeles.
Lieut. Robert Anderson to Philadelphia.
Lieut. M. R. Grove to Mare Island, Cal.
Lieut. R. E. Krause to U.S.S. New York.
Lieut. A. L. Toney to Hampton Roads.
Lieut. Leonard Branneman to U.S.S. Schenck.
Lieut. J. L. Hill to U.S.S. Hale.
Lieut. S. R. MacLean to U.S.S. Barney.
Lieut. R. E. Patterson to U.S.S. New York.
Lieut. J. H. Ward to U.S.S. Oilmer.
Ensign John Bailey to U.S.S. Ramapo.
Ensign J. R. Cross to Naval Academy.
Ensign V. P. Frye to nearest naval hospital on Atlantic coast.
Ensign P. R. Jones to U.S.S. Brooks.
Ensign L. L. Koepke to U.S.S. Florida.
Ensign A. E. Looser to U.S.S. Hopkins.
Ensign M. M. Merson to U.S.S. Buchanan.
Ensign A. R. Montgomery to U.S.S. Lawrence.

PRINCIPAL APPOINTED

VAN NUYS, June 30.—Miss Marion Landon, daughter of Mrs. David T. Thomas, and a Van Nuys High School graduate, has just received the appointment of principal of one of the elementary schools at Hermosa Beach.

Principal and Interest Guaranteed

Interest from July 1st on all funds invested on or before JULY 10th.

6%

Investment Certificates

Secured by good homes in Southern California owned by substantial people.

Issued under rigid state supervision.

Exempt from all California taxes.
Legal for trust funds.

Always redeemable at full purchase price.

No buying or selling charges. No fees. No dues.

Under same successful management as largest home development organization in West.

You get maximum yield consistent with absolute safety.

Issued in multiples of $100.

Available at our offices, or delivered to you. Complete details on request.

Investment BUILDING and LOAN Association
1037 S. Broadway - WEstmore 6398
Resources over $5,000,000
One of the Los Angeles Investment Group

NOTICIAS MUNDIALES DE ULTIMA HORA

NOTAS TELEGRAFICAS

París Rinde Tributo a las Naciones Americanas

PARIS, Junio 30.—París ha comenzado hoy a celebrar la "semana de naciones americanas", para promover una mejor inteligencia entre Francia y los veintidós países de América. Se ven por toda la ciudad banderas y colgaduras con los colores de cada una de esas naciones. Cada año se celebra la semana dicha, que ha venido a ser ya una institución en este país.

Es Amenazado el Secretario del Presidente

CIUDAD DE MEJICO, Junio 30.—Gonzalo Santos, diputado y en un tiempo presidente de la cámara, promvío hoy un escándalo al entrar en el Teatro Lírico con cuatro acompañantes, disparar al aire su pistola, y gritar que quería "encontrar y matar" a Hernández Cházaro, secretario particular del presidente Ortiz Rubio. Acudieron retenes de la policía; pero no pudieron aprehender a Santos, porque goza de fuero oficial.

Sale de Méjico el Ministro de Honduras

CIUDAD DE MEJICO, Junio 30.—Ricardo de Alduvin, ministro de Honduras, se marchó hoy a su tierra por aire, dando como explicación que había sido llamado de allá para encargarse de la cartera de Educación.

El ex-Káiser Desearía Ser Sometido a Juicio

NUEVA YORK, Junio 30.—El ex-káiser Guillermo tiene el deseo, y aun el anhelo, de que lo juzgue un consejo de guerra internacional para determinar si fue realmente responsable de que estallara la guerra mundial en 1914. Esto ha declarado hoy el historiador yanqui Poultney Bigelow, a su regreso de una visita al que fue emperador.

Tres días, dice Bigelow, que estuvieron él y Guillermo sentados en la gran biblioteca del ex-káiser en Doorn (Holanda), estudiando documentos de los archivos imperiales.

Bigelow declara haber llegado él a la conclusión de que Rusia, en primer término, e Inglaterra, en segundo, fueron las responsables del conflicto.

"Tal es la inferencia ineludible, caso que sean auténticos los documentos del Káiser", dijo Bigelow, "y yo creo que sí lo son, pues, en sesenta años de amistad, no he sabido nunca que haya hecho cosa alguna torcida."

Pídese que el Presidente Firme una Ley con Dos Plumas

WASHINGTON, Junio 30.—El diputado Swinfg por California, coautor del proyecto de ley de Swing y Johnson, que autoriza la construcción de la Presa de Boulder, ha suplicado hoy al presidente Hoover que se sirva usar dos plumas para firmar el segundo "bill" de déficits. Este proyecto de ley es el que provee al crédito inicial de $10,660,000 para comenzar la construcción del sistema de aprovechamiento de aguas del Río Colorado, que ha sido presupuesto en $165,000,000.

"Esas dos plumas las desean el pueblo del Valle Imperial y la ciudad de Los Angeles," dijo al presidente el diputado Swing. "Las citadas comunidades iniciaron y llevaron a buena término la larga lucha en pro de la Preso de Boulder.

"Tiénese el propósito de guardar permanentemente una de las plumas, a la vista del público, en el Palacio de Justicia de El Centro, y la otra, en el Palacio Municipal de Los Angeles.

"Los amigos de este gran proyecto del sudoeste estiman que la firma del primer "bill" que proporciona fondos para la citada presa es un suceso histórico, cuyo recuerdo quieren perpetuar."

La Pérdida de una Pierna Detiene su Luna de Miel

SEATTLE, Junio 30.—A causa de que alguien le robó su piera de palo, Lloyd Burns ha tenido que posponer su luna de miel, según parte que dio a la policía.

Casóse Burns anoche, y cuando él y su novia subieron hoy a su automóvil para emprender su viaje de bodas, encontróse aquél con que alguno había forzado una ventanilla del coche y carga do con un baulito. En dicho mueble guardaba. Burns su pierna postiza.

Dice que temporalmente había estado usando muletas.

NOTAS LOCALES

Quedan Exonerados de Varias Felonías

Seis capítulos de acusación por felonía formulados contra Mike Garvey y Harvey Lesher fueron casados ayer porel juez superior Wood, a moción de Daniel Beecher, jefe del departamento de causas de la fiscalía. Los dos reos fueron perdonados hace poco por el gobernador Young, al quedar probado que, por error, habían sido identificados y convictos como asesinos de A. R. Miles, farmacéutico de Los Angeles.

Basó la fiscalía su moción en que no había pruebas suficientes para justificar un proceso.

Miles, que tenía una botica en la calle de Jefferson Oeste, fue muerto de un tiro durante el robo practicado allí el 1 de Noviembre de 1927.

Charlas Infantiles para Chiquillos de Escuela

XVIII

Cumplidos los quince, dejó la escuela y entró como escribiente en el bufete de un abogado (When he was fifteen years old, he left the school and went into a lawyer's office as a clerk). Pero Carlos era ambicioso. Siendo chiquillo en la ciudad de Chatham, ya tenía resuelto hacerse famoso y rico; y ni el trabajo desagradable, ni el hambre, ni el aislamiento lo habían desanimado (But Charles was ambitious. Even when he was a little boy in Chatham town, he had determined to become famous and wealthy; and he had not been discouraged by unpleasant work or hunger or lonesomeness). Y se propuso entonces ser escritor. Trabajaba todo eldía en la oficina, y de noche estudiaba taquigrafía, que es el arte de escribir las palabras muy aprisa, mucho más que con la escritura ordinaria (Now he made up his mind to be a writer. All day he worked in the office, and in the evening he studied shorthand, which is a way of writing words very fast, much faster than the ordinary writing).

WEATHER REPORT

[Official Report]

LOCAL OFFICE, U. S. WEATHER BUREAU, Los Angeles, June 30.—[Reported by H. B. Hersey, Meteorologist.] At 5 o'clock a.m. the barometer registered 29.89; at 5 p.m., 29.89. Thermometer for the corresponding hours showed 62 deg. and 74 deg. Relative humidity, 5 a.m., 89 per cent; 5 p.m., 61 per cent. Wind, 5 a.m., south, velocity 2 miles; 5 p.m., southwest, velocity 6 miles. Temperatures, highest, 78 deg.; lowest, 61 deg. Rainfall for season, 11.52 inches; normal to date, 15.23 inches; last season to date, 12.86 inches. Barometer reduced to sea level.

WEATHER CONDITIONS. — June 30: Light to moderate showers have occurred during the past twenty-four hours in Florida and in the lake region, the Upper Mississippi Valley, Minnesota, the Dakotas and on the Washington coast. It was quite warm this morning in the North Atlantic States, the eastern lake region and in the Ohio Valley, but temperatures were below normal in the Northern Rocky Mountain country. In Southern California clear weather prevailed yesterday, with moderate temperature. It was clear this morning, except near the coast, where fog or clouds were reported generally. Temperatures were close to the normal. Fair weather will continue in Los Angeles and vicinity Tuesday, with moderate temperature. Fog or clouds may be expected near the coast in the morning. Gentle variable winds will prevail.

LOCAL TEMPERATURES. — June 30: Minimum and maximum temperatures from Southern California points, reported yesterday to the Los Angeles office of the U. S. Weather Bureau, were as follows:

Stations—	Max.	Min.
Imperial	105	65
Los Angeles Harbor	73	59
Mt. Wilson	86	66
Pasadena	87	53
Pomona	86	55
Porterville	105	60
Redlands	92	58
Riverside	91	52
San Bernardino	95	58
Santa Ana	81	59
Santa Barbara	77	58
Sierra Madre	85	55

LOCAL FORECAST

For Los Angeles and vicinity: Fair Tuesday and Wednesday; moderate temperature.

STATE FORECAST

SAN FRANCISCO, June 30. — Weather forecast:

San Francisco and vicinity: Fair and mild Tuesday and Wednesday, but fog at night; fresh west wind.

Northern California: Fair Tuesday and Wednesday, but fog at night on the coast; not quite so warm Wednesday, and in central portion Tuesday; fresh north wind offshore.

Sierra Nevada: Fair Tuesday and Wednesday; continued warm; gentle changeable winds.

Sacramento Valley: Fair Tuesday; not quite so warm in south portion; Wednesday fair, with slightly lower temperature; gentle variable winds, mostly southerly.

Santa Clara, Salinas and San Joaquin valleys: Fair Tuesday and Wednesday; not quite so warm Wednesday; gentle northerly winds.

Southern California: Fair Tuesday and Wednesday, but cloudy at night in extreme west portion; moderate west wind offshore.

ARIZONA FORECAST

PHOENIX (Ariz.) June 30.—Forecast for Arizona: Tuesday and Wednesday fair; little change in temperature.

COLORADO RIVER

YUMA (Ariz.) June 30.—[Exclusive Dispatch from the U. S. Reclamation Service.] Gauge height Colorado River, 21.71 feet. Discharge, Monday, 39,000 cubic feet per second. At Grand Canyon, gauge height, 13.7 feet; discharge, Monday, 29,900 cubic feet per second.

TEMPERATURES

Stations—Conditions, 5 a.m.	Temperatures—Max.	Temperatures—Min.	xPrecipitation.
Boise—Partly cloudy	92	54	0
Boston—Clear	86	66	0
Chicago—Partly cloudy	78	66	.01
Denver—Cloudy	84	56	0
Edmonton—Clear	76	64	0
El Paso—Partly cloudy	106	78	0
Eureka—Cloudy	56	52	0
Flagstaff—Clear	88	46	0
Fresno—Clear	104	70	0
Havre—Partly cloudy	86	46	0
Helena—Cloudy	82	46	0
Kamloops—Pt. cloudy	80	..	0
Kansas City—Clear	88	66	0
Lander—Clear	82	42	0
Los Angeles—Clear	78	61	0
Modena—Clear	90	48	0
Needles—Clear	110	72	0
New Orleans—Cloudy	92	78	0
New York—Clear	84	70	0
North Head—Pt. cloudy	62	56	0
Oklahoma—Pt. cloudy	92	78	0
Omaha—Clear	80	62	0
Phoenix—Clear	110	76	0
Pittsburgh	86	70	0
Portland, Or.—Clear	80	58	0
Red Bluff—Clear	104	70	0
Roseburg—Clear	86	52	0
St. Louis—Clear	84	70	.40
St. Paul and Minneapolis—Cloudy	72	58	0
Sacramento—Clear	102	58	0
Salt Lake City—Clear	90	56	0
San Diego—Clear	72	58	0
San Francisco—Clear	74	54	0
Santa Fe—Clear	86	56	0
Seattle—Clear	72	52	0
Spokane—Partly cloudy	80	54	0
Tonopah—Clear	88	66	0
Tucson—Partly cloudy	106	72	0
Washington—Pt. cloudy	94	72	0
Winnemucca—Clear	92	50	0
Winnipeg—Partly cloudy	64	50	0
Yuma—Clear	110	72	0

x—Precipitation, 5 a.m. to 5 p.m.

VITAL RECORD

INTENTION TO MARRY

The following notices of intention to marry were issued yesterday. Name and age given.

AVERY—GRAHAM. Chester L. Avery, 44; Una M. Graham, 36.
BABOFF—ABRAHAMIAN. Charles Baboff, 19; Violet Abrahamian, 18.
BAETH — PARKER. Alvin E. Baeth, 28; June L. Parker, 18.
BAKER—RANSIER. Arthur W. Baker, 26; Velma L. Ransier, 22.
BANDY — SCHUTZ. Raymond Bandy, 21; Lena M. Schutz, 18.
BARR — PHILLIPS. Frank W. Barr, 24; Madge C. Phillips, 23.
BEARDSELL — BANCROFT. Walter W. Beardsell, 45; D. Lillian Bancroft, 48.
BEAVER — SARBER. Thomas O. Beaver, 72; Elizabeth A. Sarber, 58.
BELINKOFF — BECKER. David Belinkoff, 26; Frances Becker, 20.
BERNSTEIN — ROTHMAN. Joseph Bernstein, 38; Anna Rothman, 27.
BEZINQUE—CHAS. Ernest E. Bezinque, 24; Cathrena M. Chas, 30.
BLAYDES — OVERSTREET. Malcolm L. Blaydes, 24; Anita B. Overstreet, 22.
BROOKS — FOLK. Ralph F. Brooks, 31; Irma F. Folk, 17.
CALIVA—RATCLIFF. Mike P. Caliva, 25; Mable Ratcliff, 27.
CAMPOS — ROSALEZ. Jack Campos, 21; Maria Rosalez, 22.
CASSADY—ROBERTS. Kenneth L. Cassady, 21; Carmen L. Roberts, 20.
CASTRO — AGUILAR. Jesus Castro, 24; Ramona Aguilar, 17.
CERVANTES—VILLAGRANA. Manuel Cervantes, 27; Maria Villagrana, 28.
CHISHOLM—STEELE. Alexander Chisholm, 55; Anna E. Steele, 52.
CHRISTENSEN—WILDE. Ferdinand Christensen, 22; Ella Wilde, 18.
COOK—HARRINGTON. Clyde C. Cook, 29; Marie C. Harrington, 29.
COOLEY—RUSSELL. Harvey C. Cooley, 29; Wanda K. Russell, 26.
CORRAL—ARCE. Jose T. Corral, 22; Savina Arce, 22.
CRITCHFIELD — FARRELL. Wade H. Critchfield, 58; Alice C. Farrell, 46.
DANCHOK — RENCSOK. Joseph Danchok, 68; Mary Rencsok, 63.
DAVIDSON — MILLS. Ralph J. Davidson, 34; Gladys L. Mills, 31.
DELK — JOHNSON. James W. Delk, 27; Edythe E. Johnson, 27.
DEWEESE — COMER. Lial J. Deweese, 22; Janet L. Comer, 26.
DRAKE — MILLER. Byron E. Drake, 25; Marcella M. Miller, 26.
DREYER—CHABOT. Lewis A. Dreyer, 25; Louise J. Chabot, 30.
DUTTON — HENNINGS. Houghlin Dutton, 30; Violet S. Hennings, 32.
DWYER — DOBSON. William A. Dwyer, 24; Emma K. Dobson, 21.
EMERSON — CLARK. Frank A. Emerson, 42; Rhea E. Clark, 19.
ENGELL—WHITEHOUSE. Raymond Engell, 21; Elaine V. Whitehouse, 18.
FINLEY—MAGNUSON. Roy O. Finley, 23; Thelma M. Magnuson, 22.
FLOYD — HARE. Chester W. Floyd, 22; Jane K. Hare, 21.
FURMAN—BASINGER. George E. Furman, 20; Thelma I. Basinger, 21.
GALVAN—MANHART. Raymond R. Galvan, 25; Lillian M. Manhart, 23.
GAXIOLA—PINEDO. Fulgencio L. Gaxiola, 23; Otilia Pinedo, 18.
GOLDENBERG—BIALOSTATSKY. Joseph Goldenberg, 24; Dena Bialostatsky, 18.
GOMEZ—CERVANTEZ. Joseph Gomez, 21; Salome Cervantez, 18.
GRAND — MAGUIRE. Edward Grand, 25; Naoma Maguire, 25.
GRANGER—COSAND. Walter J. Granger, 30; Mary R. Cosand, 26.
HAGGARD — CHRIST. Clarence O. Haggard, 23; Violet E. Christ, 20.
HALL—COVELLI. Blackburn Hall, 38; Yolanda Covelli, 24.
HENDERSON — CHRISTENSEN. Taylor Henderson, 29; Nellie M. Christensen, 29.
HILEMAN — LAVELLE. Ray M. Hileman, 21; Agnes E. Lavelle, 20.
HITCHCOCK—REUSH. William L. Hitchcock, Jr., 21; Dorothe L. Reush, 18.
HOSSLER—HEISER. Harry D. Hossler, 32; Elda M. Heiser, 24.
HOUSE—THOMAS. Rodney A. House, 29; Marjorie H. Thomas, 28.
HULL—DAVIS. Charles W. Hull, 21; Margaret E. Davis, 20.
JEFFRIES — WALTON. Harry C. Jeffries, 21; Dorothy L. Walton, 20.
KANDEL—ROTHMAN. Irving Kandel, 21; Rose Rothman, 21.
KEARNEY — BUSHOLZ. Bryant Kearney, 26; Ruth A. Busholz, 24.

INTENTION TO MARRY

The following notices of intention to marry were issued yesterday. Name and age given.

KESSLER—HIGHLAND. Clarence J. Kessler, 47; Arvilla Highland, 40.
LEDEUC — KIEHL. Albert L. Ledeuc, 20; Winifred L. Kiehl, 19.
LITTLEFIELD — DANFELSER. Wesley J. Littlefield, 23; Grace N. Danfelser, 23.
LOCKARD—GRUEL. Fred L. Lockard, 35; Opal F. Gruel, 28.
LONG — McDONALD. Clay R. Long, 24; Mary L. McDonald, 19.
LYANS—ALLCOCK. Richard W. Lyans, 30; Theresa M. Allcock, 31.
MARTIN — KRAMER. Arthur Martin, 25; Edna F. Kramer, 26.
MARTIN — TELEGUIN. Nick Martin, 37; Agaña Teleguin, 27.
MAUGERI—KUSCHEL. Joseph P. Maugeri, 27; Helen A. Kuschel, 21.
MAUER — DARNER. John G. Mauer, 68; Pern Darner, 54.
MAYDEW — COX. Miles T. Maydew, 27; Ruth S. Cox, 26.
McCARROLL — PARROTT. Harry H. McCarroll, 25; Mary E. Parrott, 22.
McCORMICK—HOOD. Edward L. McCormick, 25; Dorothy L. Hood, 19.
McDERMOTT—WHITNEY. James E. McDermott, 22; Vena L. Whitney, 17.
McMURRY—KNOX. Joseph McMurry, 35; Amie D. Knox, 27.
MEYERS—JONES. Henry W. Meyers, 30; Mary I. Jones, 23.
MEZA—BAZAN. Ernesto Meza, 20; Carmen Bazan, 17.
MILLER—WALL. Julius M. Miller, 25; Ruth L. Wall, 18.
MINER — ALLEY. Ernest V. Miner, 43; Edith G. Alley, 36.
MOCK—ANDERSON. Edward J. Mock, 24; Mildred M. Anderson, 18.
MORENO—MONTEJANO. Antonio Moreno, 24; Aurora F. Montejano, 29.
MOSHER—HIGGINS. Henry H. Mosher, 56; Emma T. Higgins, 58.
MOSSBERG—WIDICK. Oscar L. Mossberg, 34; Mary L. Widick, 37.
NAGAO — MATSUDA. Jikichi Nagao, 28; Helen H. Matsuda, 20.
NEEDELS — BLAKE. Vae M. Needels, 21; Ruby Blake, 19.
NELSON—LEENHOUTS. Yngve Nelson, 22; Margaret E. Leenhouts, 19.
NICHOLS — JACOBY. Richard J. Nichols, 20; Irma L. Jacoby, 19.
NICKEL—BULLARD. Gottfried J. Nickel, 35; Lucille B. Bullard, 23.
NISHIMOTO—YAMASHITA. Hajime Nishimoto, 33; Masako Yamashita, 36.
O'CONNELL — HILEK. William J. O'Connell, 28; Mathilda J. Hilek, 24.
OGREN—CRAMPTON. Eric A. Ogren, 27; Meda H. Crampton, 27.
OLSON—DARLING. Albert E. Olson, 24; Alta N. Darling, 21.
OUELLETTE—PRIDDY. Abe P. Ouellette, 46; Maybelle Priddy, 46.
PADILLA—SALAZAR. John C. Padilla, 21; Hortence Salazar, 21.
PALFIN — CARROLL. Charles Palfin, 28; Veola Carroll, 19.
PAULINSKI—PALMER. Stefan M. Paulinski, 35; Arizona E. Palmer, 30.
PEEK—NASH. William P. Peek, 26; Elizabeth G. Nash, 24.
PIERCE—STEWART. Claude K. Pierce, 33; Lillian L. Stewart, 23.
RANDLE — LAND. Archie O. Randle, 20; Daisy M. Land, 16.
RAWLINGS—SCHULTZ. Richard F. Rawlings, 22; Flora E. Schultz, 19.
RINNAN—LLOYD. Lester H. Rinnan, 21; Helen E. Lloyd, 17.
RIVER—KREINS. Carl A. River, 24; Vivian M. Kreins, 17.
ROWE—RIFFEY. Harry T. Rowe, 25; Beatrice A. Riffey, 23.
SCHLOSSBERG — MOSOVETZKY. Nathan Schlossberg, 31; Clara Mosovetzky, 23.
SCOTT — ALEXANDER. John Scott, 24; Medora Alexander, 18.
SIMERAL—HIGGINS. William S. Simeral, 52; Ada M. Higgins, 49.
SMITH — HEAPHY. Clyde B. Smith, 30; Irma M. Heaphy, 29.
SMITH — SMITH. Herbert M. Smith, 23; May B. Smith, 22.
SPENCER—DEUTSCHER. Arthur D. Spencer, 55; Louise A. Deutscher, 51.
ST. GENE—POZZO. Joseph W. St. Gene, 26; Malvina Pozzo, 22.
ST. JOHN—MAHAFFEY. Vere L. St. John, 21; Evelyn E. Mahaffey, 19.
STALIE—WILMOUNT. Fred A. Stalie, 23; Ella C. Wilmount, 18.
STANLEY—WAUGH. Stephen Le Roy Stanley, 43; Mary L. Waugh, 36.
STEVENS — KOTRICH. Elmer L. Stevens, 31; Ida E. Kotrich, 27.
STONE—TOBIAS. Sam Stone, 39; Minnie Tobias, 35.
STORM—LEO. Walter V. Storm, 26; Margaret Leo, 24.
SULLIVAN—CLARK. Thomas J. Sullivan, 29; Agnes L. Clark, 23.
SUNDBERG—SANT. Olof E. Sundberg, 34; Marjorie Sant, 29.
SURPLUS—RASH. Robert O. Surplus, 21; Jewell B. Rash, 16.
SWATOSH—RANDOLPH. George A. Swatosh, 20; Marguerite F. Randolph, 18.
TANNER—SULLIVAN. Burton F. Tanner, 54; Agnes W. Sullivan, 47.
TUTHILL—LEWIS. Charles C. Tuthill, 25; Larena B. Lewis, 24.
URCIS—KAUTZKY. Joe Urcis, 51; Fannie Kautzky, 54.
VIRAMONTES — PIERRO. Ramiro Viramontes, 37; Franciaca Pierro, 30.
WENTWORTH — BOWSER. Richard G. Wentworth, 24; Thelma M. Bowser, 22.
WILSON—MANGOLD. Chester L. Wilson, 32; Lucile A. Mangold, 24.
WRIGHT—MORELAND. Norman D. Wright, 26; Margaret Moreland, 23.
WRIGHT—HERRON. William A. Wright, 37; Hattie M. Herron, 34.
YOUNG—MORGAN. George W. Young, 57; Della Morgan, 47.

BIRTHS

Names, sex, place and date of birth.

ALVARIZ. Mr. and Mrs. Rudolph. Boy. 455 South Pecan street. June 26.
BEATTIE. Mr. and Mrs. Raymond. Boy. Valley Hospital. June 25.
CAMPBELL. Mr. and Mrs. Charles. Daughter. Angelus Hospital. June 26.
CASEANEDA. Mr. and Mrs. Charles. Daughter. 1428 Pleasant street. June 23.
CLARK. Mr. and Mrs. Revelle. Boy. St. Vincent's Hospital. June 26.
ESTRADA. Mr. and Mrs. Manuel. Daughter. 3523 Michigan avenue. June 25.
FERNANDEZ. Mr. and Mrs. Nemesio. Boy. 2601 Atlantic street. June 23.
FINLEY. Mr. and Mrs. George. Boy. 230 East One Hundred and Ninth street. June 24.
FRANEY. Mr. and Mrs. Austin. Daughter. Queen of Angels Hospital. June 26.
FRECHETTE. Mr. and Mrs. Rene. Daughter. Queen of Angels Hospital. June 25.
GALINDO. Mr. and Mrs. Luis. Daughter. 1309 Mazart street. June 26.
GARCIA. Mr. and Mrs. Alfred. Boy. 3017 South Guirado street. June 24.
GOLDMAN. Mr. and Mrs. Bernard. Daughter. French Hospital. June 22.
GOLTZ. Mr. and Mrs. Albert. Daughter. 5509½ North Huntington Drive. June 25.
GRACE. Mr. and Mrs. Dale. Daughter. Queen of Angels Hospital. June 24.
HARDAWAY. Mr. and Mrs. Henry. Daughter. 1541 East Fifty-first street. June 26.
HATERT. Mr. and Mrs. Gordon. Daughter. St. Vincent's Hospital. June 27.
KERBER. Mr. and Mrs. Arthur. Boy. 7439 Havenhurst street. June 26.
McGRORTY. Mr. and Mrs. John. Boy. Angelus Hospital. June 26.
McKITTRICK. Mr. and Mrs. Charles. Daughter. Angelus Hospital. June 23.
MOATS. Mr. and Mrs. Leonard. Daughter. Angelus Hospital. June 26.
MOORE. Mr. and Mrs. Otis. Boy. 1675 East One Hundred and Fifteenth street. June 26.
PARRINO. Mr. and Mrs. Charles. Daughter. Angelus Hospital. June 27.
PATTOU. Mr. and Mrs. Philip. Daughter. Angelus Hospital. June 27.
SCHOLLE. Mr. and Mrs. William. Boy. Valley Hospital. June 25.
TURNER. Mr. and Mrs. John. Boy. 1927 East One Hundred and Eleventh street. June 25.
WHEELER. Mr. and Mrs. Lawrence. Daughter. Queen of Angels Hospital. June 26.

DIVORCE SUITS FILED

BAKER. Dollie H. against Carl A.
BJORKLUND. Charles against Bessie.
BREWER. Wade T. against Lena M.
CHRISTENSEN. Fred J. against Irene F.
DOOLEY. Anna R. against Thomas J.
ESHLEMAN. Agnes L. against George B.
FARLEY. Edna against William B.
FOREST. Charles W. against Pearl.
GAY. La Fawn against Lee.
GORGURA. George against Gwendolyn P.
HALLENBECK. Hattie E. against Fred S.
HEIMBERG. Chan against August C.
KIMBALL. Helen M. against Robert L.
KING. Josephine B. against Charles E.
LARSEN. Lillian C. against George H.
LEE. Margaret L. against Fred O.
MAGEE. Dorothy against Harold.
McCUNE. Margaret against Orville.
McCURDY. Dorothy against Carlton W.
MILLER. Rebekah A. against Donald C.
MOORE. Erdon F. against Laura E.
SHIELDS. Margaret against Ben.
SOUTHWICK. Mabel W. against Maurice.
SPENCER. Ethel M. against Carmel M.
STEBBINS. Percy C. against Velma F.
WATERS. Sudie L. against Samuel A.
WEYMOUTH. Agnes against Ray O.
WOOD. Juanita A. against Floyd N.

DIVORCE DECREES GRANTED

BERKOWITZ. Mary from Mathew.
BIESCAR. Shirley L. from Louis A.
BORDELON. Juanita L. from Mitchell.
BRITT. Sophia J. from Thomas F.
BROYLES. Marshall E. from Edna L.
CAVENDER. Mabel from N. Waldsen.
COTTEN. Burns M. from Kittie C.
COULON. Levi P. from Minnie L.
CYRIACKS. Audrey from Fred H.
EBERTS. E. E. from Lillian M.
FLAXMAN. Sarah B. from Jack J.
HEARD. Dorothy B. from Harry F.
OGLES. Eva L. from Lloyd B.
O'HARRO. Eldon E. from Doris E.
PERKINS. Nellie V. from Harry T.
ROCHEL. Dorothy L. from Edgar L.
SEPULVEDA. Mary E. from Paul J.
SMITH. Helen W. from Harold N.
SMYTHE. Ruth M. from Roy S. V.
STOUT. Marian from Marion.
STRALEY. John R. from Madeline D.
TAYLOR. Besse M. from Gilbert C.
THOMAS. Maude from Thomas J.

OFFICIAL DEATH LIST

Name and place of death—	Age.	Date.
BALDWIN, Rasselas. Los Angeles	74	June 28
BEAN, Anna. Los Angeles	75	June 27
BIGGAM, Joseph. Los Angeles	56	June 28
CARR, Julia. Los Angeles	76	June 27
COTTON, Joseph. Los Angeles	75	June 28
CREIGHTON, Alma. Los Angeles	61	June 27
CULL, Esther. Los Angeles	71	June 27
DIAZ, Juana. Los Angeles	52	June 27
DIMON, Joseph. Los Angeles	84	June 28

OFFICIAL DEATH LIST

Name and place of death—	Age.	Date.
EBY, Anna. Los Angeles	55	June 28
FREEMAN, Lyla. Los Angeles	28	June 27
HARRIS, Lenn. Los Angeles	41	June 26
HENOCH, Harry. Los Angeles	64	June 28
HILD, Augusta. Los Angeles	73	June 27
HOFFMAN, Jessie. Los Angeles	60	June 27
HUGHES, Harry. Los Angeles	43	June 27
JOHNSON, Gertrude. Los Angeles	75	June 26
LEACH, Charles. Los Angeles	69	June 29
LEECH, John. Los Angeles	76	June 28
LOPEZ, Basilio. Los Angeles	57	June 27
LOPEZ, Mariano. Los Angeles	62	June 27
MAINES, Paul. Los Angeles	29	June 27
McELROY, Lora. Los Angeles	60	June 28
MILLER, Sarah. Los Angeles	60	June 27
MYERS, Eliza. Los Angeles	93	June 27
ROSS, George. Los Angeles	48	June 26
SPARKS, Oliver. Los Angeles	56	June 28
STOLTENBERG, Elizabeth. Los Angeles	69	June 28
TAYLOR, Blanche. Los Angeles	61	June 27
TRUDE, Mary. Los Angeles	63	June 28
WAISS, Joseph. Los Angeles	54	June 28
WHEELER, Sue. Los Angeles	74	June 27
WINKLER, Charles. Los Angeles	66	June 27
WYMER, Alice. Los Angeles	54	June 25

DEATHS

With Funeral Announcements.

ADLER. Celia Adler.
Remains at the Glasband & Groman Mortuary, 901 West Washington street.

BEVIS. June 28, 1930, Grace E., loving wife of Ben Bevis.
Remains at the parlors of E. C. Koop. Funeral services Wednesday at 2 p.m. at the chapel in Inglewood Cemetery.

BLACKBURN. June 29, Lamar Francis Blackburn, loving son of Mrs. Elva D. Blackburn, and brother of Le Grand L. Blackburn of Woodland, Wash.
Services today at 11 a.m. from Pierce Brothers' chapel, under auspices Local No. 416, Iron Workers.

BRANDERS. The funeral services of Mrs. Ella M. Branders will be held Wednesday at 1 p.m. from the chapel of W. A. Brown, 1815 South Flower street.

BROWN. June 27, Thomas B. Brown, beloved husband of Alyson Brown.
Private services today at 10 a.m. from Pierce Brothers' chapel.

CHINN. In this city, June 29, 1930, John Chinn, aged 63 years, beloved husband of Breta Chinn and father of Mrs. Raymond Watters, Leonard T., Archie and Richard Chinn of Los Angeles; Mrs. Earl S. Madsen and William Chinn of Salt Lake City.
Funeral services will be held from the chapel of Paul D. Robinson, 1001 West Washington street, Thursday, July 3, at 1 p.m.

CLEPPER. Services for Bob C. Clepper today at 2:30 p.m. from the parlors of L. F. Utter Co., 4234 South Broadway.

COAN. Mrs. Minnie Coan.
Remains at the chapel of W. A. Brown, 1815 South Flower street.

COHEN. Albert Cohen.
Services today at 9:30 a.m. from the Glasband & Groman Mortuary, 901 West Washington street.

FATH. Mathilda D., loving wife of Fred Fath.
Eastern Star services Wednesday at 2:30 p.m. from the parlors of L. F. Utter Co., 4234 South Broadway.

FISHER. E. G. Fisher.
Remains at the chapel of W. A. Brown, 1815 South Flower street.

FREY. Dr. Sigmund Frey, loving husband of Hermine Frey; father of Harold Frey, Dr. Bert Frey and Mrs. R. Axe.
Remains at Malinow & Simons, 1218 South Flower street.

GLASIER. Johnson J. Glasier, beloved husband of Florence Glasier.
Funeral services tonight at 8 o'clock from the Bramble Funeral Church, 1816 South Toberman.

GOODMAN. Bessie Goodman.
Services today at 4 p.m. from the Glasband & Groman Mortuary, 901 West Washington street.

HETSCH. Remains of Margaret J. Hetsch were forwarded last evening by Reed Bros., Tapley & Geiger to Cincinnati, O., for services and interment.

HERNANDEZ. Services for Rev. Felipe E. Hernandez will be held today at 2 p.m. from Pierce Brothers' chapel.

INKER. At 5021 La Roda avenue, William Inker, Jr.
Memorial services at Cresse's, Eagle Rock, today at 1 p.m.

JEFCOAT. At 1947 Riverside Drive, Daniel Jefcoat, beloved husband of Mrs. Sallie Jefcoat and father of Mrs. Jessie Hathaway and Mrs. Bessie Mears.
Funeral services today at 3 p.m. from the chapel of W. A. Brown, 1815 South Flower street.

KELLOGG. Lydia Anna Kellogg.
Remains in care of Ruppe Mortuary. Announcement of services later.

KINNEY. The funeral of James E. Kinney will be held from the chapel of Paul D. Robinson, 1001 West Washington street, today at 3 p.m.

LA PETRA. Late of Glendora, Cal., T. Wolcott La Petra, a pioneer of Los Angeles.
Funeral Wednesday at 2:30 p.m. from First M. E. Church, Glendora. D. B. White, director.

LAPP. At 473 North Vermont avenue, H. W. Lapp, beloved husband of Mrs. Lydia Lapp and father of Miss Anna Lapp of this city; Dr. John G. Lapp of Kansas City, Mo.; Mrs. Elizabeth Thorpe of St. Petersburg, Fla., and C. E. Lapp of Huntington Park, Cal.
Funeral services Wednesday at 3:30 p.m. from the chapel of W. A. Brown, 1815 South Flower street.

LEE. The funeral services of Mrs. Eleanor Lee will be held Wednesday at 10 a.m. from the chapel of W. A. Brown, 1815 South Flower street.

LEECH. John S. Leech.
Funeral services today at 10 a.m. from the Delmer A. Smith Mortuary, 731 West Washington.

LE MARINEL. In this city, June 27, 1930, Dorothy Addine Le Marinel, aged 28 years, beloved wife of Kenneth F. Le Marinel and mother of Jeanne-Marie and Felix Sherrard Le Marinel; loving daughter of Dr. and Mrs. E. Everett Sherrard, and sister of Jack Sherrard.
Funeral services will be held at the grave in Forest Lawn Memorial Park Thursday, July 3, at 3:30 p.m. Paul D. Robinson, director.

LLOYD. At 912 South Crenshaw Boulevard, Weldon F. Lloyd, aged 64 years, beloved husband of Rose Lloyd and loving father of Mrs. Unger Soderburg, Foster and Robert D. Lloyd.
Funeral from The White Co., 664 West Washington street, today at 3 p.m.

McCLURE. Daniel P. McClure, beloved father of Miss Leta E. McClure of 2120 West Eleventh street; John McClure of Seattle, Wash.; Elson R. McClure of San Francisco, Mrs. Fred Heberlein of Bremerton, Wash., and grandfather of George James Robison, Jr., of Seattle, Wash.; brother of Thomas O. McClure of Eagle Rock; member Lake Erie Lodge, No. 347, F. & A. M., of Girard, Pa.
Funeral services today at 2 p.m. from the chapel of W. A. Brown, 1815 South Flower street.

McELROY. Services for Lora Salesta McElroy will be held today at 10 a.m. from the chapel of R. C. Dellenbaugh & Co., 630 Venice Boulevard.

MILLER. Services for Harry W. Miller will be held today at 4 p.m. from Pierce Brothers' chapel.

MONTGOMERY. June 30, John Montgomery.
Remains at Edwards Brothers' Mortuary, 936 Venice Boulevard.

MORT. Services for Emma J. Mort today at 3 p.m. from Pierce Brothers' chapel.

MULCAHY. Minnie Peel Mulcahy, late of 1706½ Sixth avenue, loving wife of John W. Mulcahy.
Funeral services will be held today at 2 p.m. from the Bramble Funeral Church, 1816 South Toberman. Interment, Forest Lawn Cemetery.

MUSSELWHITE. The funeral services of Mrs. Martha V. Musselwhite will be held today at 2 p.m. from Grace Chapel, Inglewood Park Cemetery. W. A. Brown, funeral director.

NOTTLESON. Services for Nels A. Nottleson at Cresse's, Highland Park, today at 2 p.m.

RANDOLPH. Rebecca Jane, loving mother of Mrs. Evelyn Randolph Sumers and Mrs. George D. McGrath.
Services Wednesday at 3 p.m. from the Wee Kirk o' the Heather, Forest Lawn Cemetery. Le Roy Bagley, director.

RATHBUN. Adrian Storm, beloved husband of Robina Elizabeth Rathbun.
Remains will be forwarded by Brown Brothers, 935 West Washington street, to Deseronto, Ontario, Can.

RILEY. June 30, Margaret Riley, beloved mother of Jack Riley, sexton of St. John's Episcopal Church.
Services Wednesday, July 2, at 9:30 a.m., from Pierce Brothers' chapel.

ROBLEY. Services for Knute Robley will be held Wednesday at 2 p.m. from Ruppe Mortuary.

ROGERS. At 551 Kendall avenue, Rev. Thomas G. Rogers.
Memorial services at the Hermon Free Methodist Church Wednesday at 2 p.m. Cresse's, Highland Park, directors.

ROSENTHAL. Samuel N. Rosenthal, at Las Encinas Sanitarium, Pasadena, aged 66 years, late resident of Chicago, Ill.; loving husband of Nettie Rosenthal; father of Mrs. Harold H. Davis, Eugene H., Marjorie L., Samuel H., Jr., and Shirley L. Rosenthal.
Services 2 p.m. Wednesday at Malinow & Simons, 1218 South Flower street. (Chicago papers please copy.)

RYMAN. Mrs. Mabel Ryman, beloved wife of Edwin Ryman; daughter of H. T. Lamon, and loving mother of Mrs. Nellie Holoubek, Ashley, Ralph, Vera, Leo and William Ryman.
Funeral services July 1 at 2:30 p.m. at the chapel of Gus Alvarez & Moore.

SCHOEN. June 30, David A. Schoen, husband of Bertha Schoen; father of Mrs. Morris H. Stept and Mrs. Ed Rosenberg.
Services Thursday at 10 a.m. from Pierce Brothers' chapel.

SHOCKEY. William Louis Shockey of 1725 East Third street, Long Beach, father of Marjorie Shockey of Long Beach and William H. Shockey of Oklahoma City, Okla.
Services today at 4 p.m. at Mottell's chapel, Third and Alamitos, Long Beach.

DEATHS

With Funeral Announcements.

SCOLLARD. June 30, at 519 South Flower, Mrs. Margaret Scollard, mother of Mrs. George P. Brown.
Remains at Bresee Brothers. Notice of funeral later.

TAYLOR. The funeral services of Mrs. Blanche Wilson Taylor will be held Wednesday at 3 p.m. from the chapel of W. A. Brown, 1815 South Flower street.

TREOSTI. June 30, Katherine Treosti, beloved wife of Peter Treosti and sister of Annie Rumpush.
Recitation of the rosary Wednesday at 8 p.m. in the chapel of Godeau & Martinoni, 828 West Washington street. Funeral Thursday at 9:15 a.m. from the chapel. Mass at Plaza Church. Interment, Calvary Cemetery.

VOGELMAN. Bertha Vogelman.
Services today at 3 p.m. from the Glasband & Groman Mortuary, 901 West Washington street.

WAISS. The funeral of Joseph Waiss will be held from the chapel of Paul D. Robinson, 1001 West Washington street, Wednesday, July 2, at 2:30 p.m.

WALDER. June 29, Charles R. Walder, beloved husband of Elvira Walder; father of James, Joseph and Louis Walder and Mrs. James Heath and grandfather of Charles, James, Ellen and Dorothy Walder.
Funeral Wednesday at 2 p.m. in the chapel of Godeau & Martinoni, 828 West Washington street, under auspices of Valle De France Lodge, No. 329, F. & A. M.

WALKER. June 30, Charles L. Walker, aged 8 years, son of Mr. and Mrs. Lyman S. Walker.
Remains at Bresee Brothers.

WEINSTEIN. Abraham Weinstein.
Services today at 1 p.m. at the Glasband & Groman Mortuary, 901 West Washington street.

WILLIAMS. June 28, suddenly at Avalon, Cal., Humphrey Williams, late of 322 West Forty-first street.
Remains at Edwards Brothers' Mortuary, 936 Venice Boulevard. Services Wednesday, July 2, at 2:30 p.m. from the Welsh Presbyterian Church, Twelfth and Valencia streets. Interment, Inglewood Park.

WILSON. The funeral services of Mrs. Frances Hunter Wilson will be held Wednesday at 2 p.m. from the chapel of W. A. Brown, 1815 South Flower street.

WOOLDRIDGE. At the residence of her brother, Edgar Walker, 8638 Gregory Way, Mrs. Mary A. Wooldridge, beloved mother of Mrs. Lillian Blattner of this city and Sidney Wooldridge of Tujunga, Cal.
Funeral services Wednesday at 10:30 a.m. from the chapel of W. A. Brown, 1815 South Flower street. (Austin, Tex., papers please copy.)

ZWICKER. At 2027 South Magnolia avenue, Mrs. Hedwig Zwicker, beloved sister of Mrs. Martha Backer.
Funeral services today at 1 p.m. from the chapel of W. A. Brown, 1815 South Flower street.

IN MEMORIAM

LEEPER. In loving memory of Frank E. Leeper, who passed away July 1, 1929.
Gone, but not forgotten.
His loving wife,
PEARL E. LEEPER.

FUNERAL DIRECTORS

BRESEE BROTHERS, Estab. 1892
FREE PARKING IN OUR OWN GARAGE
855 FIGUEROA PA. 3125
BRESEE BROTHERS & LINCE
1750 E. 102ND ST. LA. 3785
1815 E. MANCHESTER LA. 1393

$70—FUNERALS AS LOW AS $70
RUPPE MORTUARY
950 WEST WASHINGTON
WE. 3307. NOT IN THE TRUST.

EDWARDS BROTHERS, INC.
SERVICE, ECONOMY, RELIABILITY
936 Venice Boulevard (18th st.) WE. 8282

PAUL D. ROBINSON
1001 West Washington. WE. 1001.

REED BROS., TAPLEY & GEIGER
REED BROS. CO. (Inc.)
721 West Washington. WE. 5151

E. Clair Overholtzer Co.
WE. 6147. 1236 South Grand

GLASBAND & GROMAN
901 WEST WASHINGTON. WE. 1231.

GARRETT BROTHERS
921 Venice Boulevard (18th st.) WE. 3039.

CEMETERIES

FOREST LAWN MEMORIAL—PARK
Cemetery—Mausoleum—Crematory
Glendale Avenue and San Fernando Road.

INGLEWOOD PARK CEMETERY
LARGEST IN CALIFORNIA
Mausoleum—Crematory—Columbarium
Telephone PLeasant 3144.

ROSEDALE CEMETERY
Permanent—Convenient—Beautiful
Cemetery, Crematory, Columbarium, Vault.
1831 WEST WASHINGTON. RE. 8507.

BEAUTIFUL HOLLYWOOD
CEMETERY MAUSOLEUM CREMATORY
The Cemetery Without a Salesman.
6000 Santa Monica Blvd.
HEmstead 3830. HOllywood 8455.

MAUSOLEUMS

ANGELES ABBEY MAUSOLEUM
Close-by Los Angeles on Long Beach Blvd.
Crypts Priced as low as $135.
Visitors welcome. Office, 603 Central Bldg.
Telephone TUcker 9532

CEMETERY LOTS

FOR SALE—3-grave lot, Rosehill plot, Inglewood Cem. Owner, Hawthorne 450-W.

CRYPTS, $100. Graves, any park, cheap. Memorial Sales Co., VA. 4570.

PHOENIX MAN KILLS SELF

PHOENIX, June 30. (AP)—James W. Enge, 59 years of age, shot himself today at his home here. He died a short time later in a hospital.

WHAT'S DOING Today

The Times cooking class meets in the Southwest Building demonstration room, 130 South Broadway, at 2 p.m., under the direction of Mrs. Mabelle (Chef) Wyman. Free to all. Elevator at door.

American Legion Auxiliary Unit, No. 8, luncheon and card party, Patriotic Hall, 1816 South Figueroa street, noon.

Los Angeles Civic League breakfast, Biltmore, 7:30 a.m.

Nature Club of Southern California dinner, Boos Brothers' Cafeteria, 648 South Broadway, 5:30 p.m.

Purdue Association of Los Angeles monthly luncheon, 833 South Spring street, noon.

Dartmouth annual undergraduate luncheon, University Club, noon.

Girls' Corner Club meeting, Auditorium Building, Fifth and Olive street, 6 p.m.

Los Angeles Building Owners' and Managers' Association dinner, Commercial Club, evening.

American Legion Luncheon Club meeting, Alexandria, noon.

Sigma Nu luncheon, University Club, noon.

Theta Chi Fraternity luncheon, University Club, noon.

Southwest Museum exhibit, Highland Park, afternoon.

Los Angeles Museum exhibit, Exposition Park, 10 a.m. to 4:30 p.m.

Free permanent California exhibit, State Exposition Building, Exposition Park, 10 a.m. to 4:30 p.m.

Free lawn bowling, Exposition Park, daily after 1 p.m.

Los Angeles county exhibit, Chamber of Commerce Building, 8:30 a.m. to 5 p.m.

Huntington Library and Art Gallery, San Marino. Open to the public by ticket from 1:30 to 4:30 p.m. Tuesdays, Wednesdays, Thursdays, Fridays and Saturdays; also first and third Sundays of each month.

Baseball, Wrigley Field, 2:15 p.m. Oakland vs. Hollywood.

Boxing, Olympic Auditorium, 8:30 p.m. Goldie Hess vs. Johnny Lamar.

"TIMES" THEATER GUIDE

MOTION PICTURES

Alhambra, Hill nr. 8th.—"The King of Jazz."

Bard's Eighth between Broadway & Hill. "Only the Brave." A nice little drama of the South, ably played by Gary Cooper and Mary Brian.

Boulevard, Washington at Vermont—"Happy Days." The Fox family put on a minstrel show for no good reason.

California, Main near Eighth—"White Cargo." An English idea of the South Seas is rather good, though sometimes slow.

Carthay Circle, Carthay Center—"So This is London." Will Rogers goes abroad again and finds London as funny as Paris.

Chinese, 6925 Hollywood—"Hell's Angels." It took Howard Hughes four years and $4,000,000 to produce the colossus of the air; and it was worth it.

Criterion, 642 South Grand—"Big House." An exciting and realistic drama of prison life featuring Wallace Beery and Chester Morris.

Figueroa, Figueroa at Santa Barbara—"Lovin' the Ladies." Richard Dix proves himself a stellar light comedian and a capable screen lover.

Filmarte, 1228 Vine—"The Chess Player." A German picture filmed entirely in Poland.

Forum, Pico at Norton—"Young Eagle." Charles Rogers plays the hero in this aviation film.

Loew's State, Broadway at Seventh—"The Rogue Song." Lawrence Tibbett opens up his baritone in the Caucasus and everyone applauds.

Grauman's Egyptian, 6708 Hollywood Boulevard—"The Bad One." Dolores Del Rio and Edmund Lowe go through a lot of activities and riots before they finally get together.

Million Dollar, Bdwy. at 3rd.—"The Texan." Gary Cooper at home in the saddle, an up-and-coming young actor.

Pantages, Hollyw'd at Vine.—"The Devil's Holiday." A unique drama starring Nancy Carroll.

Paramount, Hill at Sixth—"Byrd at the South Pole." A great film of the comedy as well as drama, which resulted from the two-year adventure of Byrd and his party.

Ritz, Wilshire at La Brea—"The Texan."

R.K.O., Hill at Eighth—"The Fall Guy." An amusing incident in which Jack Mulhall is innocently, if unfortunately, involved.

R.K.O., Orpheum, Broadway at Ninth—"Svenson's Wild Party." El Brendel provokes a goodly share of mirth as a butler who masquerades for love.

Tower, Broadway at Eighth—"Journey's End." A fine interpretation of the season's leading war drama. With Colin Clive.

United Artists, Bdwy. nr. 9th.—"Shadow of the Law." William Powell stars in this lightweight story of a man convicted on circumstantial evidence. Dialogue is amusing.

Uptown, Wilshire at Tenth—"The Texan."

Warners' Downtown, Hill at Seventh—"A Notorious Affair." Basil Rathbone, Kay Francis and Billie Dove contribute splendid portrayals. Story fair.

Warners' Hollywood, Hollywood Blvd. at Wilcox—"Recaptured Love." John Halliday tops the cast, and this is his talking film debut. Subtlety and humor well mixed.

Westlake, 638 Alvarado—"One Hysterical Night." A comedy tailored to the talents of Reginald Denny, the star.

STAGE

Belasco, Hill at Eleventh—"Caprice." A comedy wherein manners and morals are mingled with delightful indiscretion by Fay Bainter and Reginald Owen.

Biltmore, 5th at Grand—"Green Fields." Opens tonight.

El Capitan, Hollyw'd Blvd. nr. Highland—"Nancy's Private Affair." A smart and amusing comedy, which stars Minna Gombell.

Mason, Broadway near First—"Subway Express." Reviewed in today's Times.

Mayan, Hill at Eleventh—"Molly Magdalene." Reviewed in today's Times.

VARIETIES

Follies, 4th and Main—Burlesque.

SENATE WOULD SPELL ISLAND "PUERTO RICO"

WASHINGTON, June 30. (AP)—The Senate voted today to restore the Spanish name of Puerto Rico to Porto Rico, in response to a petition of the island Legislature. Chairman Bingham of the Territories Committee sponsored the resolution. It must be approved by the House.

YOUNG NEGRO NAMED DOCTOR TO EMPEROR

WASHINGTON, June 30. (AP)—Keeping a royal ruler fit is the task assigned to a young Negro physician recently out of Howard University. The surgeon, Dr. John B. West, accompanied by his wife, was booked to sail today from New York on the liner Paris for Abyssinia, where he will become the personal physician of Ras Tafari, Emperor of Ethiopia.

NAPA MEASURE PASSES

WASHINGTON, June 30. (AP)—The Senate today passed a bill authorizing Napa, Cal., to purchase public lands for protection of its water supply.

BAY CITY JURIST DIES

SAN FRANCISCO, June 30. (AP) Superior Judge Murasky, San Francisco's first juvenile judge, died here today after an illness of two years.

Accurate

Northern California has outstandingly accurate report of Financial and Business happenings. A daily resume you.

Subscribe through Louis Paramount Building, Los Angeles

San Francisco Chronicle

$10 to $35 A Month More for You

the Big Red Cars can save you this . . . 4 other advantages

"A PENNY saved is a penny earned." Pacific Electric monthly pass and commutation rates, if you are not already riding the Big Red Cars, can actually save you from $10 to $35 a month, depending on how far you live from town. Cut your transportation expense in half by traveling for only a fraction over a CENT A MILE. 300,000 other busy men and women are daily riding the Big Red Cars to work and adding the savings to their incomes.

In addition, they enjoy these four other advantages:

First, *greater safety*. The hazards of travel are minimized on the Big Red Cars. Carefully trained motormen pilot the trains swiftly and safely over constantly improved and guarded roadbeds.

Second, *more leisure*. Extra time every day to read, plan or rest. You can solve your day's problems in less time while you ride.

Third, *no traffic worries*. Nerve strain is eliminated by this care-free way to town. No traffic jams or parking problems.

Fourth, *convenience*. Carefully arranged schedules meet the needs of busy people in all parts of the Southland. You leave and arrive at regular times.

Prove for yourself these facts. Make this saving NOW! Call TUcker 7272 or any agent for rates and schedules from your neighborhood. Then *tomorrow* start giving the Big Red Cars a *ten-day actual test*. Learn the *carefree* way to town.

Write for free booklet "Where to Enjoy Your Vacation"

PACIFIC ELECTRIC RAILWAY

O. A. SMITH
Passenger Traffic Manager

MOVE YOUR MONEY to

Western States
BUILDING-LOAN ASSOCIATION

$1 CREDITED FREE *to all new savers placing $5, or more, with us on or before July 10*

6%
ON ALL YOU SAVE

Money placed here on or before July 10 earns 6% from July 1.

Your funds transferred and collected, without charge or loss of interest.

FIRST and BROADWAY
HUNTINGTON PARK OFFICE....6366 PACIFIC BLVD.
GILBERT H. BEESEMYER, *President*

Santa Fe

Railway Fares DROP to the Lowest in Years

Less Money Secures all Comforts of The Santa Fe Cool Route

Chicago . . . $47.50
Kansas City . 37.50
Denver 30.00
St. Louis . . . 42.50
St. Paul 47.50
Houston . . . 37.50

Many More as Low

Reclining Chair Cars and Coaches
STOPOVERS
Fast Trains with Fred Harvey low-priced excellent Dining and Lunch Counter Services
THE GRAND CANYON may be made part of the trip.
See THE PETRIFIED FOREST by the New Fast Detour Service—Off and on the same train.

634
Santa Fe Ticket Offices and Travel Bureaux
743 South Hill St. Tel. MUtual 0111
LOS ANGELES

HOLLYWOOD 6405 Hollywood Blvd.
SANTA MONICA 312 Santa Monica Blvd.
GLENDALE 119 East Broadway
LONG BEACH 220 W. Ocean Blvd.
HIGHLAND PARK Santa Fe Station
SAN PEDRO 121 7th Street
ALHAMBRA—132 West Main Street
INGLEWOOD—111 South

Accurate

Northern California has one outstandingly accurate reporter of Financial and Business happenings. A daily resume for you.

Subscribe through Louis Barry, Paramount Building, Los Angeles

San Francisco Chronicle

$35 A Month
re for You

Red Cars can save
... 4 other advantages

IC ELECTRIC
WAY
O. A. SMITH
Passenger Traffic Manager

Railway
Fares
DROP
Lowest in Years

Chicago . . . $47.50
Kansas City . . 37.50
Denver 30.00
St. Louis . . . 42.50
St. Paul . . . 47.50
Houston . . . 37.50

Many More as Low

STOPOVERS

THE GRAND CANYON may be made part of the trip.

THE PETRIFIED FOREST by the New Fast Detour Service—

Offices and Travel Bureaus
Tel. MUtual 0111
LOS ANGELES

The Weather

FORECAST FOR LOS ANGELES AND SOUTHERN CALIFORNIA: Fair today and tomorrow; moderate temperature. Maximum and minimum temperatures for yesterday: 75—61.

Los Angeles Times

In Two Parts — 44 Pages
PART II — LOCAL SHEET — 22 PAGES

Vol. XLIX. TUESDAY MORNING, JULY 1, 1930. C

CITY NEWS—EDITORIAL—SOCIETY—THE DRAMA

WOMEN ACCORD FITTS OVATION

More Than Thousand Cheer Candidate's Talk

Young's Extravagant Reign Analyzed at Meeting

District Attorney Praised by Mrs. Porter

Addressing more than 1000 Southern California women yesterday in the banquet room of the Friday Morning Club, Dist.-Atty. Fitts was accorded a reception that developed the proportions of an ovation as he outlined the program upon which he is seeking the Republican nomination for Governor of California.

The candidate was interrupted by hearty applause and by shouts of approval as he pledged himself, if elected, to substitute a policy of activity and energy for the Young administration's proclivities for "procrastination, delay, vacillation and [illegible]ancy."

He charged the administration of Gov. Young with deliberate delay of needed public improvements in or- [illegible] items from other funds.

THE PUBLIC'S MONEY

"During the four years now coming to a close those in authority at Sacramento have had hundreds of millions of dollars of public money to expend in the interests of the people of this State," he declared. "No administration in the history of California has had as much or spent as much.

"I will say this—admit this, if you like—that neither California nor any other State could hope for more energy or activity from its State authorities than we have had from ours during the last eight or ten months. But genuinely efficient government does not wait for an election year, for a re-election campaign, before it begins its highest activity of service. We must have good government during the first year, and the second and third year, as well as the fourth year, if the people are to receive from government what is legitimately the people's due.

"The facts are that more money in taxes has been collected than ever before," he continued. "That more money has been spent. That [illegible] to make a showing of efficiency on the eve of the primary election. The Governor's so-called surplus, according to Fitts, is "largely a myth," being made up of unexpended. The cost of government has increased many times faster than the population increase and faster than the increase in the wealth of the State or our assessed valuations.

FIGURES QUOTED

"The people of California would not complain if the State government gave greater value in exchange for this greater drain upon the people's resources, but this value cannot be demonstrated. The great surplus in the general fund inherited by the Young administration has been largely dissipated, and in its stead is a conglomeration of funds poured temporarily into the general fund to give the impression of a large surplus.

"Here are some figures:

"The total funds available to the Young administration for expenditure during the two bienniums of its existence—and be assured the money has been or will be spent—amount to $461,462,526. Almost $500,000,000, and this represents an increase of $138,716,552 over the expenditures of the preceding administration.

"In five years the cost of State government in California has increased 71 per cent. Study that percentage as it relates to property values, to the wages of labor, to the aggregate income of the people, and you will understand the danger of permitting this spending orgy to continue.

SURPLUS CALLED MYTH

"The great surplus in the general fund which the Young administration mentions with such confidence is considerably a myth, because large sums in this fund have been transferred from other funds to which they must be returned and because many other items are merely unexpended moneys destined for disbursement during the fiscal year."

"The administration at Sacramento has been lacking in initiative and leadership," he said. "It has left a wide gap between real service and its claim to service. Much of the administration's statistical data is downright misleading. Some of it obviously was put before the public to hide real conditions."

Referring to the Mooney case he said:

"Also I want to mention a matter here that has a very direct bearing on what I have said as to the tendency of the Young administration to procrastinate, to put things

(Continued on Page 2, Column 2)

Candidate for Governor Pledges Law Enforcement

He Meets Hearty Indorsement of Women Leaders

Left to right—Mrs. Charles Gray, Mrs. Florence Collins Porter, Mrs. Buron Fitts, Mrs. Martha Decker, Buron Fitts, Mrs. Ardell Fitts (mother of Burons Fitts,) and Mrs. Lilly Galloway.

GASOLINE PRICE MAY GO LOWER

Major Companies Discuss Proposal to Inaugurate New Schedule

The possibility of a further drop of 2 cents in the wholesale price of gasoline in Southern California was admitted yesterday when executives of two of the major refining companies said they had discussed a new price change during the past week-end. The move for a lower wholesale price followed in the wake of an additional 1-cent cut in Los Angeles retail gasoline prices posted at many of the service stations yesterday.

The reduction posted yesterday for retail gasoline sales brought the price to 13½ cents, with a few stations still holding to the former price of 14½ cents. Practically none of the stations was selling its product at the official retail price of 16½ cents.

Oil company executives, however, maintain that the reductions made by the service stations were without any further cuts in the wholesale price.

Playgrounds Go on All-Day Program Basis

So that the thousands of Los Angeles school children who began their first week of vacation yesterday may take part in supervised recreation this summer, municipal playgrounds have stated their summer schedule of activities on a full-time basis, remaining open from 9 in the morning until dark and later where there are facilities for night recreation.

The forty-one city playgrounds, in addition to their regular program of 200 or more activities, will offer special vacation events including circuses, sand modeling contests, model airplane meets, story-telling hours, dramatic matinees, and other "doings" of particular interest to boys and girls.

The ten municipal plunges, which will also be open full time during the summer, will offer regular classes of free instruction in swimming for children, housewives, employed men and women and others.

Mayor Urges Bowl Support

Designating tomorrow as Hollywood Bowl day, Mayor Porter yesterday called upon all Los Angeles citizens to aid in making the Bowl concert season opening on the 8th inst. a success in a proclamation issued in connection with the launching of a final city-wide ticket-selling campaign by Bowl workers.

LOST PAPERS INQUIRY OPENS

Water and Power Commission Starts Secret Quiz; Files Now Guarded by Police Force

Behind closed doors, in executive session, the Board of Water and Power Commissioners launched their inquiry yesterday into the disappearance of records from an office in the Water and Power Building during the recent campaign for the water bonds.

At 6:30 o'clock the commission concluded its long session to take dinner, but before they departed more mystery cropped up when a uniformed policeman was summoned from central station, escorted to an office in the building by some of the Commissioners and visiting Councilmen and told to let no one disturb certain filing cases and drawers.

No explanation was given as to the reason for the move.

The inquiry opened at the offices of the commission at 1:30 p.m., after a preliminary conference at which it was decided to keep newspaper reporters out. President Haynes previously had adamantly held to his position against admitting the press, and when asked for his reason, merely said: "The commission has decided not to open the hearing to the press. When we reach a conclusion the press will be notified of the findings."

In addition to the president and Commissioners Brooks, Prior and Johnson, the City Council's Water and Power Committee, including Councilmen Jacobson, Cook and Williams, attended the hearing.

WITNESSES CALLED

During the afternoon employees of the department who had anything to do with the missing records or had knowledge of their character and use were called before the board and asked to tell what they knew.

In addition, members of the Citizens' Water and Power Commission, including Miss Mary Workman, Mrs. Shelley Tolhurst, C. M. Felder, O. W. Souden and Leslie Cranburn, secretary, were called in, presumably to report on co-operation given the committee by employees of the Bureau of Power and Light during the campaign.

WHAT THEY TOLD

First of the employees to be called was Maurice Scott, who had immediate charge of the record. Although the employees were cautioned at the hearing not to discuss their testimony, observers concluded that Mr. Scott related how on the afternoon of May 8 he was suddenly sent to Owens Valley and when he returned the following Monday morning learned that the records in the meantime had been removed from Room 511.

The next man to be called was Alex Pettibone, who did most of the work in compiling the bulk of the records and who reported that he turned the key to the room over to Tom Mullen and a truck driver at the close of business on May 8, only to find upon returning to work the following morning that the records had been removed during the night.

O. C. Whittaker, immediately superior to Pettibone in the organization, was called next. Whittaker

(Continued on Page 22, Column 3)

BOWL FETE TO FEATURE DANCE STAR

Ann Pennington Will be Added Attraction at Hollywood Jubilee

ANN PENNINGTON

Ann Pennington, petite Broadway dancing star, last night was added to the list of stage and screen artists who will appear on the program tomorrow night at the second annual Hollywood Midsummer Jubilee in the Hollywood Bowl. She is here to fulfill an engagement at the Roosevelt, and was recruited for the program by Florenz Ziegfeld, Follies producer, for whom she was starred in New York. Ziegfeld is staging the show.

In addition to Miss Pennington, the program will present Everett Marshall, Metropolitan Opera baritone; Bert Wheeler and Robert Woolsey, the Tiller Sunshine Girls, a Pearl Eaton ensemble, Don Jose Mojica, Ted Healy and his "racketeers," Frank Richardson and Marjorie White, Fifi D'Orsay, Eddie Tierney, J. Harold Murray, Charles King, Cliff Edwards, Abe Lyman's band, Harry Green and a score of others.

Fred Niblo, Benny Rubin, Charles Irwin and Lew Cody are to be masters of ceremonies.

JURIST OPENS HEADQUARTERS

Superior Judge Fleming, candidate for re-election, opened campaign headquarters yesterday at 211 Grant Building, Fourth street and Broadway, with Attorney Phil Dodson in charge. Dodson formerly was census supervisor, is past State commander of the American Legion and a practicing attorney. Judge Fleming is opposed by only one candidate. Six years ago he was elected with more votes than any other judge on the ballot.

METHODISTS FAIL TO AGREE

Debate on Pastorate Appointments Prevents Close of Long Beach Conference

By a "Times" Staff Correspondent

LONG BEACH, June 30.—Inability to agree on the appointment of clergymen to four pastorates, one of them in Hollywood, tonight compelled the Methodists of Southern California and Arizona in session here for the last six days, to continue the fifty-fifth annual conference until tomorrow.

Announcement to this effect was made at 9 p.m. by Bishop Charles Wesley Burns of the San Francisco area, after the cabinet of the church, which has the duty of making appointments, had vainly debated through the day in an effort to solve the problem.

"We hope to be able to announce the appointments in the morning," said Bishop Burns. "The problem is that there are more men than there are churches. We had hoped to be able to solve the difficulty today, but find it impossible. I have an engagement in Los Angeles at 10 o'clock tomorrow morning, and hope the appointments can be announced early enough to enable me to keep it."

Bishop Burns indicated that the four pulpits to be filled are not in "leading churches," and that the cabinet has also to consider the dis-

(Continued on Page 22, Column 5)

CORRECTION

Through an inadvertence an article appearing in Sunday's Times on the development and progress of Los Angeles Harbor was credited to President Allen of the Harbor Commission. It was actually the work of Clarence H. Matson, manager of the department of foreign commerce and shipping of the Chamber of Commerce.

STATE RED FLAG LAW SUPPORTED

Court of Appeals Declares Provision Valid

Ruling Handed Down in Stromberg Case

Decision Gives Hard Blow to Communists

Communist groups are dealt a severe blow by the District Court of Appeal of the Fourth Appellate District in a decision just handed down upholding the constitutionality of California's red flag law providing that any person who displays a red flag in any meeting place as an aid to propoganda that is of a seditious character is guilty of a felony.

The opinion was rendered in the case of Yetta Stromberg, a 20-year-old American girl born of Russian parents and a graduate of the Roosevelt High School and former student of the University of California at Los Angeles, who was convicted in San Bernardino Superior Court of having led children in Communist ritual at a camp near Yucaipa.

POWERFUL WEAPON MADE

Dep. Atty.-Gen. Richer, who prosecuted the case for the State on appeal, said that the decision provides a powerful weapon against seditious activities in California. The case is the first prosecuted under the law. Although the section of the Penal Code had been adopted in 1919, prosecutors had not made use of it, proceeding under the Criminal Syndicalist Act, because the constitutionality of the measure had not been tested.

Atty.-Gen. Webb said that he anticipates the case will be carried to the State Supreme Court.

Miss Stromberg was one of five women brought to trial. She was found guilty and all were convicted of conspiracy.

The Appellate Court affirmed Miss Stromberg's conviction and reversed the conviction of all of the defendants on the conspiracy charge because no overt act of the conspirators had been charged.

CHILDREN SALUTE FLAG

It was charged that Miss Stromberg in the conduct of the camp program had the children salute a red flag on which was a device of sickle and hammer and announce themselves as "ready." The flag used was shown to be the flag of the Communist party and of the "third international," with which the party was affiliated, and of the soviet government of Russia.

Testimony was given at the trial that Miss Stromberg instructed the children in taking the Communist pledge. Numerous leaflets, tracts and papers of Communistic literature, declared to have been in charge of Miss Stromberg, were also found at the camp.

Seized exhibits advocated armed force to overthrow the economic and governmental organization of the country. Introduction of the documents at the trial is found proper by the court as tending to show that the camp was conducted as a school of armed revolutionary propaganda and that the flag was exhibited as a symbol of that teaching.

DEFENDANTS SAY LAW VOID

The defendants contended that the law is void as in contravention of the Fourteenth Amendment to the Federal Constitution. As to this contention, the court declares:

"It is inconceivable that the State has not the right to prohibit by penal laws the wilful and deliberate training of traitors to itself under the guise of protection of the right of free speech, particularly, as in this case, among those who by reason of youth and inexperience have no chance to form an independent judgment."

Acting Presiding Justice Barnard and Justice Marks concur in the findings of Justice Strother, pro tem, but elaborate a number of points in a supplemental opinion. Where Justice Strother merely reversed the judgment of the trial court against all of the defendants under the second count of the information, charging conspiracy, however, Justices Barnard and Marks set down instructions to the

(Continued on Page 22, Column 5)

MERCHANT MARINE CHIEF SPEAKS HERE

Joseph E. Sheedy

LARGEST OF PAVING JOBS UNDER WAY

Contract Awarded Griffith on $571,591 Construction; Other Projects Ordered

Final steps were taken yesterday to put into effect three large street-improvement projects, the largest of them being the paving of Eighth street between Figueroa street and Windsor Boulevard, which has been widened from sixty to eighty feet. The contract for this job was awarded yesterday by the Board of Public Works to the Griffith Company for $571,591.80. A large percentage of this cost will be paid by the city, which has allocated $210,428 to it.

Final ordinances for the two other projects were passed by the City Council. One of them, entitled the Twenty-third-street and Olive-street Improvement District, includes improvement work on thirty streets at an estimated cost of $160,000, and the construction of a section of the Jefferson-street storm-drain system at an estimated cost of $270,000. Against the total estimated cost of $430,000, the city has made an allocation of $267,560, the remainder to be paid by special assessment.

The other final ordinance adopted yesterday is for the paving of Virgil avenue between Sunset Boulevard and Geneva street. The estimated cost of this job is $158,000, and the city's contribution to it will be $46,959. That sum is the balance of an allocation of $155,000 made by the city to cover the entire project which started with the regrading of the thoroughfare. The grading work took $79,391 of the allocation, $26,839 went toward the installation of ornamental lights and $1810 for water mains, with the rest going to incidental expenses.

Rerouting of the bus service in the district affected by the improvements will be worked out by the Board of Public Utilities and Transportation within the next few weeks. No change of routing is contemplated until the actual work begins.

Oil Property Litigation Ends

Extensive litigation was ended yesterday when Superior Judge Jamison signed a decree in foreclosure of a mortgage for $250,000 on an oil refinery built by the Brown Process Company at Hynes in 1923. Foreclosure proceedings were instituted by the Interstate Oil Corporation, holder of the mortgage, against W. H. Moore, trustee in bankruptcy for the process company and others.

Judge Jamison held that a mortgage clause which included the refinery and appurtenances included approximately six miles of pipe lines covering the Signal Hill oil field.

CHARLES CRAWFORD JOINS CHURCH OF DR. BRIEGLEB

Charles H. Crawford, Los Angeles politician and former saloon-keeper in pre-prohibition days, was baptized and admitted into the membership of the St. Paul's Presbyterian Church Sunday morning. Rev. Gustav A. Briegleb, pastor of the church, yesterday announced the conversion of Crawford.

Rev. Briegleb said Crawford had been a regular attendant at the church with his mother for some time. "Mr. Crawford voluntarily appeared at our elders' meeting and asked for membership in the church and after examination was told to appear at the regular communion service, which was on Sunday. Inasmuch as he had never been baptized, he went through the outward sign and was admitted to membership along with twenty-five or thirty others," Dr. Briegleb said.

"I think Mr. Crawford is entitled to a great deal of credit for taking the step that he did, especially in view of his mature years and that it was done voluntarily," the pastor continued.

Crawford dropped a valuable ring set with two large diamonds into the collection plate as it was passed following his baptism, as his first donation to the church. Officials of the church yesterday had the ring appraised and said it was valued at $3500.

Accompanying the ring was a note addressed to the pastor of the church, which read: "Dear Dr. Briegleb, please sell this ring for the highest sum and use it for the

(Continued on Page 22, Column 4)

Charles H. Crawford

HUGE SHIPPING PLAN OUTLINED

Sheedy Discusses Program of United States Lines

Hundred Million to be Spent Building New Vessels

Civic and Business Leaders Hear Talk by Visitor

One steamship line's program of $100,000,000 worth of shipbuilding in the United States in the next four years and $80,000,000 a year thereafter for operation was outlined before a group of Los Angeles business men by Joseph E. Sheedy of New York, president of United States Lines, here yesterday. And he held out the merest wisp of a hope that some of the business might come to Los Angeles. In any event, he said:

"This is one of the largest ventures in this country as affecting the people as a whole. It means an enormous addition to the purchasing power of this country. We now are expending $16,000,000 to $17,000,000 a year in America—98 per cent of our expenditures are at home. When American business goes to foreign lines the money goes out of the country. It seems to me that every American, when he comes to shipping something or to traveling, should stop and think about patronizing American lines."

LEVIATHAN VISIT PROSPECT

That the United States Lines contemplate bringing the Leviathan, the world's largest ship, to this Coast for a visit-cruise, was disclosed by Mr. Sheedy. He said he is working out the financing of the trip now but he is not ready to say that the prospect is yet any more "than one of my dreams." He said the undertaking will cost about $1,250,000 and that about $800,000 of this is in sight.

President Austin of the Chamber of Commerce inquired as to the chances of some of the shipbuilding being done on the Pacific Coast and Mr. Sheedy replied:

"There is no physical barrier. We have had men here looking into it in Los Angeles and the north."

CONDITIONS COMPARED

Out of his experience in a managerial capacity with two Seattle shipbuilding concerns in 1916-19, Mr. Sheedy said that construction costs and many construction conditions here are more favorable to a shipping line seeking ships built than are costs and conditions in the East. Among his other experiences also was the vice-presidency of the United States Shipping Board in charge of European business.

The shipping magnate was here as guest of Vice-President Ralph Chandler of the Los Angeles Steamship Company at luncheon in the California Club. He came down from San Francisco yesterday morning and returned last evening. He is on a tour of the Coast and has been out of the East about two weeks.

Under a deal with the government, Mr. Sheedy explained, his line, which deals exclusively in north trans-Atlantic traffic, hopes to have completed in 1932 two 30,000-ton steamships and in 1934 two 50,000-ton vessels. The two smaller ships will be much larger than any commercial vessel ever built in America. They will cost approximately $20,000,000 each and the larger ones approximately $30,000,000. Under the Federal law intended to assist United States merchant marine the company provides one-fourth of the money and borrows three-fourths from the government. It gets mail contracts and liberalization of these contracts now is in the offing. Considerable of the line's prospects hinge upon what Congress will do about this. He bespoke local aid for it.

GOVERNMENT'S POLICY

Entering into the government's policy of promoting American merchant marine, it was pointed out, is the inclination of the government to keep its navy at a minimum, but to do what may reasonably be done to encourage commercial interests to have facilities that are national assets in a preparedness way and which could be used in such an emergency as war.

The Sheedy organization has bid highest for eighteen more ships from the Shipping Board. One lot is of the American France Line and the other of the American-Diamond Line. The bids are under consideration.

"Frankly," Mr. Sheedy said, "I am here to boost American shipping among people of the Pacific Coast. I am not waving the flag. We don't

(Continued on Page 2, Column 5)

PORT TRADE MAKES LEAP

Fiscal Year Just Closed Shows Harbor Business in Startling Hurdle Over Billion Mark

Los Angeles Harbor's strides as a world port were again exceeded by the port's sea-borne business during the fiscal year just closed, reaching a total of 26,480,678 tons of freight valued at $1,104,892,806, carried by 8625 ships. Annual report of the Marine Exchange shows the year's business to be greater by 1,209,450 tons of commerce than the sea trade for the fiscal year 1928-29, which totaled 7888 ships, carrying 25,271,228 tons of commerce worth $999,107,906.

In its startling hurdle above the $1,000,000,000 mark the port made its biggest increases in foreign exports and intercoastal shipments. Exports for the fiscal year 1929-30 totaled 7,424,009 tons, valued at $159,638,252, as compared to last year's foreign shipments of 6,474,730 tons, worth $144,579,814. Last year's intercoastal shipments were 3,789,258 tons, valued at $163,893,895, against 3,256,786 tons, valued at $129,299,471 in 1929.

Proof of the steady growth of the port's commerce is shown by the figures for the fiscal year 1927-28, when 7532 ships handled freight weighing 23,526,334 tons and valued at only $879,001,266. The 8625 ships calling here last year weighed 23,307,622 net tons, as compared to 1928-29, with 7888 ships, 21,753,383 net tons, and 1927-28 with 7532 ships, 20,992,415 net tons.

Another surprising record was set during the year by the petroleum industry, a total of 126,207,432 barrels of oil products being shipped. Petroleum shipments for the fiscal year 1928-29 were 118,721,168 barrels. Pacific exports in oil during the year just closed totaled 34,668,479 barrels, of which 18,892,595 barrels were fuel oil and 4,030,914 barrels were gasoline.

The percentage of ships of United States registry continues to increase. For the fiscal year ending yesterday, out of the grand total of 8625 ships, 7016 were American, compared to 580 British, 292 Norwegian, 269 Japanese, eighty-nine German and smaller representations by other nations.

The Lancer

by Harry Carr

NICE boys we have elected to the seats of the mighty.

Congress tries to override the warnings of the President and to saddle what it clearly knows to be a pension fraud on the people of the United States.

Chicago, dragging out the whitewash brush, has suddenly abandoned its search for crooked politics on the police force.

The New York Boxing Commission has turned a listening ear to a boxer who has had the nerve to ask that the penalties for fouling in his coming fight be reduced.

DID YOU KNOW THIS?

Spring street was named—not for the planting season—but for a girl. She was so beautiful that they always called her La Prima Vera—Springtime. She married one of the De la Guerras.

Wilson's Peak was named for old Benito Wilson, one of the wealthy pioneer citizens.

Southern California's gateway is guarded by four old snow-capped saints—Mt. San Jacinto, Mt. San Gorgonio, Mt. San Bernardino, Mt. San Antonio. Two of these lovely names have been corrupted into Old Baldy and Grayback—the latter being the slang name for a louse.

THE OLD LION STAGGERS

England swallows a bitter pill in suspending the constitution of Malta to get rid of a governor who was objectionable to the Vatican.

During the World War I made a speech which started all the war detectives sleuthing on my trail—in which I said that England's sun was setting; that the submarine had ended the sovereignty of the seas. From which I learned that people will believe what they wish to believe.

"INTELLIGENCE DIVISION"

There were some bright lads among the war detectives. On one occasion I printed a dreary old wheeze at the earnest patriotic request of the George Creel government propaganda press agents—something about warships. The next day I received a grieved inquiry from the secret service as to what I meant by giving away the military secrets of the United States!

NEVERTHELESS—LEGS

In the morning and during her simple college hours she will wear knee-bare "shorts," which are B.V.D.'s under a more fashionable name; in the afternoon she will modestly wrap herself up in a demure Victorian gown, which trails the ground; in the evening she will wear a fly-net gown which pretends to be grandmotherly, but which is built on the mosquito-net plan. Choose your own hour.

EXPERT KNOWLEDGE

The way to get along in the world is to take the advice of experts. A friend of mine consulted two bankers yesterday. One told him to rush out and buy New York stocks until he ached, never get another chance like now. Will make him rich. Another leaned out of the cage and said in a hoarse whisper: "Don't buy stocks now, they are going to drop again—worst yet coming."

I told him a slick way out of the dilemma would be to buy one of my lots and fool them both. With a terrible scream he began calling for the police. If the police come I am going to sell them each a lot. I will still have a lot of nice lots left over.

KANSANS TO PICNIC

More than 200 former residents of Fort Scott, Kan., now living in Los Angeles and vicinity, will meet for their annual picnic at Sycamore Grove on the 5th inst.

AUNT HET

BY ROBERT QUILLEN

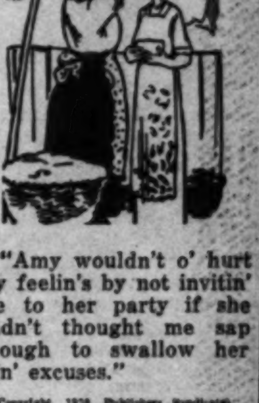

"Amy wouldn't o' hurt my feelin's by not invitin' me to her party if she hadn't thought me sap enough to swallow her lyin' excuses."

(Copyright, 1930, Publishers Syndicate)

POOR PA

BY CLAUDE CALLAN

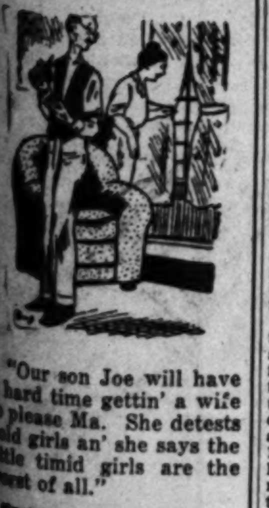

"Our son Joe will have a hard time gettin' a wife to please Ma. She detests bold girls an' she says the simple timid girls are the dumbest of all."

(Copyright, 1930, Publishers Syndicate)

SCHWABACHER'S 4TH ANNUAL Selling Event ~

Everybody, Says the Same Thing!

Everyone is having "special sales."

"Sales" is a great word nowadays, a word for the conjurer—a word that means much or little, just as the policy of a business might dictate.

Here at Schwabacher's, in our 4th Annual Selling Event, we have made a host of real, bonafide price concessions—in order to really merit your consideration.

That's our idea of saying the "same" thing, differently.

KODAKS
CUTLERY
LEATHER GOODS
STATIONERY
GIFTWARES
OFFICE SUPPLIES
ARTISTS MATERIALS
FOUNTAIN PENS
PICTURES
RADIOS

See our fascinating windows

SCHWABACHER-FREY
736 So. Broadway

FITTS SCORES YOUNG'S REIGN

District Attorney Praised by Woman Leader

Candidate Given Ovation by by Large Audience

More Than Thousand Hear Aspirant's Pledge

(Continued from First Page)

off, to stall along until election time. I refer to the Mooney case. Gov. Young has been in office almost four years. The Mooney case was a burning issue when he was elected. It is a fact that many of Mooney's friends thought they had grounds for expecting action from Gov. Young on this question within a comparatively short time after his election.

"POLITICAL PAWN"

"The Mooney case has required executive action for more than three years. Not the kind of action such as the administration accomplished in having the Supreme Court made a body of review. Disposition of the Mooney case and of similar cases is a responsibility of the Governor of California—not to be shirked or shifted. Now, whatever action is taken on the Mooney case by Gov. Young in the eleventh hour of his administration will be a political action. A selfish political action in which the guilt or innocence and the liberty of a human being will be a political pawn.

"You can rely upon this, and so can those who believe Mooney guilty and others that feel that he is the victim of a gross miscarriage of justice, that Tom Mooney will know from me—if I am elected Governor—just what he is to expect from the executive office.

"That he will know the action of the executive within a period not to exceed six months after I am elected. That he will know, so far as the Governor is concerned, whether he is to go free under executive pardon or to remain imprisoned for the crime with which he is charged."

Pledging himself to a consistent policy of law enforcement, including "laws in controversy such as the Eighteenth Amendment," the candidate said there will be "no weakening of the laws of the State if I am elected Governor."

SOUTHLAND'S INTERESTS

Regarding the interests of Southern California, Fitts said:

"While I have no sense of sectionalism as it might apply to the functions of the Governor's office, I feel that Southern California is entitled to a greater degree of understanding of its peculiar problems than it has received from the present administration. Less flattery on the eve of election and more solid contributions to its primary needs is the sole desire of the people of this section.

"If it were not so important to Southern California it might be regarded as ridiculous that this part of the State, paying more than 50 per cent of the taxes and having more than 50 per cent of the population, should receive only a little more than 30 per cent of the State appropriation.

"No section of California can prosper by exploiting any other section, and in asking for our just and proper share of government attention we are merely seeking what is logically coming to us. You need not feel that the bulk of opinion in Northern California is opposed to this. On the contrary, I have found, everywhere in the northern section of the State, a definite feeling that Southern California is entitled to, and should have greater recognition in State government.

"My appeal for your support is not based on geographical residence, or sectional interest, however, as, if elected, I shall to the best of my ability try to serve the whole people. Perhaps I may be justified in pointing out to you that genuine adherence to the promise to serve all fairly and impartially will, for the first time in many years, assure this territory of adequate consideration."

Several prominent women briefly addressed the gathering—one of the largest ever held in Southern California. Among them were Mrs. Florence Collins Porter, veteran leader among women Republicans of the State and nation.

Addressing Fitts, Mrs. Porter said: "We are here, women who have made names for themselves in many a campaign, to give our support and aid in placing you in the chair of the chief executive of the State—a Southern Californian whom we know to be honorable, able and just."

Mrs. Mattie Doughty, president of the Los Angeles Federation of the W.C.T.U., who said she was among the first to urge Fitts to become District Attorney of this county two years ago, paid high tribute to the candidate's record in public office.

"He has proved himself to be fearless, honest and capable. A man of integrity who, before he undertakes to enforce a law, himself obeys the law. He is for the Eighteenth Amendment and is not ashamed or afraid to say so."

Mrs. Charlotte A. Bass, owner and editor of the largest newspaper for colored people in the United States, said that Fitts has won the esteem and confidence of the colored citizens of California and that a great majority of the 37,000 colored voters in Los Angeles county will cast their ballots for him in the August primary.

OTHER SPEAKERS

"We know," she said, "that he will make better conditions; not for a favored part of the people of the community, but for all the people."

Mrs. Martha Decker, who was introduced by Mrs. Helen Werner, presided at yesterday's meeting.

Among other prominent women introduced, some of whom spoke briefly, were:

Mrs. Helen Flick, acting president of the Gold Star Mothers; Mrs. Marvin Arnold, active in the Women's Political League; Mrs. Julia Van Sky, president of the Junior Auxiliary of the American Legion; Mrs. Nellie Dean Graham, president of Philanthropy and Civics Club; Mrs. J. A. Rominger, Miss Norma Dawes, Mrs. Lee Porter, Mrs. Hascle Freeman, president of the Women's Breakfast Club; Mrs. C. B. West, wife of the District Attorney of Long Beach; Mrs. Louis Jaques prominent in the women's club life of Hollywood; Mrs. May English, Mrs. C. Fellows, Mrs. Lilly Galloway representing 1000 ministers of the Nazarenes who are unanimous for Mr. Fitts; Mrs. William T. Hearst, Mrs. Samuel Blake, Mrs. Estelle Lawton Lindsey, Mrs. Carol Sheldon, Mrs. E. C. Bellows, past president of the Woman's City Club; Mrs. C. E. Noerenberg, retiring president of the local parlor of the Native Daughters of the Golden West; Mrs. A. O. Evans, president of that organization; Mrs. Gladys Towle Root, president of the Junior Republican Federation, and among prominent women leaders who were not able to be present and who sent word of support for Mr. Fitts's candidacy were Mrs. Robert J. Burdette, Mrs. Lilian B. Goldsmith and Mrs. J. J. Carter.

ASSESSMENTS CONFIRMED

Assessments for the improvement of Lantana Drive between Singer and Church streets were confirmed by the City Council yesterday. There was only one appeal against the levy.

Queer Articles Taken to Adorn Room

How Robber Chase Started

H. E. Cooper illustrates how stone deer set off burglar alarm when youth tried to lift it. Inset—Two of Brownies previously "moved" to youth's room

HOLLYWOOD AT VINE SEVENTH AT OLIVE
DYAS
TWO STORES TO SERVE YOU

VACATION SWEATERS at 2 Special Prices

Here is news for Vacation Planners, news that will bring a sparkle to the eye of stylists and those who think of themselves as ultra-thrifty. Imagine hundreds of the better kind of sweaters at two such modest prices, just before the 4th.

4.95

A very wide and an exceedingly clever selection of rich pastels, white with bright motifs—plain high shades, smart color combinations. Wool and Rayon mixtures in slipovers—and Cardigans—All sizes.

Hand Picked for Southern California Wear

5.95

Worsteds, Zephyrs, Brushed Wools, Rayon and Wool combinations. Beautiful color blends—Hand-blocked effects—Whites, Pastels, High shades. Types for Spectator and Active Sports. All sizes.

Sub-Debs Debutantes Women Matrons

SWEATERS—DYAS SPORTS SHOP—LOWER STREET FLOOR
Sale—Los Angeles Store Only

STONE DEER CHARGES TO BE DROPPED

Pool Ornament Theft Case Will Not be Pushed Against Jailed Youths

A stone deer sat beside a limpid pool last night at 1621 South Burlington street, gazing, it seemed, at a jacaranda tree. If he knew he'd figured in an exciting burglar chase, he didn't show it.

Not so very gay in their pixie raiment, because one had his hat broken, were two Brownies, "Little People" of fairy-tale lore, at Georgia-street police station. With callous indifference the police had casually set beside them a big green frog made, as were the Brownies, of plaster-of-paris. The frog looked glum, despite the effort at gayety by one of the Brownies, who jauntily carried a big red flower.

And not so very far away from Georgia-street police station, at 2402 South Grand avenue, is a furnished room.

With the aid of Dr. Freud, who deals with the subconscious, and why human beings behave as they do, all these things will be explained, and also why Minor (Dusty) Rhodes, 20 years of age, and his pal, Art Milne, 20, were in jail cells last night temporarily held on charges of suspicion of burglary—a charge, by the way, which will be dropped this morning, police said.

Originally the stone deer, the plaster-of-paris Little People and the frog, sat together in amity at the little pool at 1021 South Burlington street. In a neat little apartment back of the pool in the bungalow court lived Gladys and Dorothy Lindoff. Rhodes occasionally visited there, and while going and coming was seized with an odd desire, according to complaint.

It was to transfer the deer, the Little People and the frog to the furnished room in South Grand avenue he shared with young Milne. And he did transfer them all, save the deer, in the deep watches of the night, according to the police. It was a laborious business and it took him two months to get the group together. Then, on Saturday, he tried to take the deer, it is charged, not knowing H. E. Cooper, teacher at Frank Wiggins school, the owner, had attached an electric burglar alarm.

There was a chase at midnight, with Mr. Cooper in his nightgown, flourishing a revolver. Young Rhodes was caught and arrested, as was young Milne, subsequently, though he seems not to have had anything to do with the asserted thefts.

"I just thought they'd look nice in my room," was young Rhodes's rather vague explanation, and Mr. Cooper, after thinking it all over, said last night he'd drop the charges.

"After all, I'd hate to send him to jail," he said.

HUGE SHIPPING PLAN OUTLINED

(Continued from First Page)

ask anybody to patronize American lines on the basis of patriotism, but we are offering a service and safety exceeded by none. It is good business for our country to patronize American lines."

Mr. Chandler introduced Mr. Sheedy as "the man who has the greatest executive job of any shipping interest under the American flag." Among the guests at the luncheon were men high in business and civic circles.

'BAT MAN' CASE TO JURY TODAY

Trial of Sanhuber Drawing Close to Finale

Evidence in and Arguments Near Completion

State Makes Demand for Supreme Penalty

The fate of Otto Sanhuber, asserted "garret ghost" murderer of Fred Oesterreich, will probably be up to the jury in Superior Judge Hardy's court shortly before noon today.

Expediting the taking of evidence, both sides closed their cases early yesterday, and when court adjourned last evening arguments before the jury of six men and six women had been nearly completed. Only the closing argument of Dep. Dist.-Atty. Costello, in charge of the prosecution, remained to be heard this morning before Judge Hardy gives his instructions on law to the jurors and they retire to begin their deliberations.

Opening the prosecution's argument yesterday, Dep. Dist.-Atty. Russell asked that the jurors return a verdict finding the "attic man" guilty of first-degree murder. He declared that the evidence supported such a verdict and warned the veniremen not to let sympathy for the defendant away them from their sworn duty.

DEFENSE POSITION

Defense Attorney Wakeman was just as earnest in his plea that Sanhuber be acquitted. He painted the defendant as one who, practically all of his life, had been dominated by a stronger personality—that of Mrs. Walburga Oesterreich, who assertedly induced Sanhuber to live in attics for ten years to be near her. He styled his client's confession of the murder to the grand jury as Sanhuber's final sacrifice to the woman he was infatuated with, but contended that the evidence showed that Sanhuber did not and could not have committed the murder.

Costello began his closing address to the jury just before court adjourned and in the few minutes he spoke ridiculed what he termed was an impression of meekness and ignorance that Sanhuber sought to give. He declared that on the witness stand the "ghost man" had shown a surprising degree of education and intelligence incompatible with the excuses he gave for his sordid life.

"This man professes to have had a deep admiration for Oesterreich—to have regarded him as 'a big brother,' to use his own words," Costello told the jury. "Yet he ravaged this man's wife in his own home. From the darkness of the garret he came forth to perpetrate his outrages when Oesterreich was gone, and when he was finally caught, he murdered in cold blood the man under whose roof he had slept and eaten for ten years."

When court convened yesterday morning, Sanhuber resumed the witness stand briefly for the completion of his cross-examination. He stuck to his story that he did not murder Oesterreich, and had "confessed" to the grand jury only because he had been told that was the only way to save Mrs. Oesterreich. When his cross-examination was completed, the defense called two character witnesses and then rested their case.

REBUTTAL WITNESSES

The prosecution called Drs. T. J. Orbison and E. Steel as their first rebuttal witnesses. The physicians testified that Sanhuber had substantially admitted complicity in the murder in statements made to them while they had him under observation in the psychopathic ward of the General Hospital recently.

The final prosecution witness was Attorney Herman Shapiro, once Mrs. Oesterreich's civil lawyer. In brief, Shapiro denied that he once told Sanhuber that he must confess to the murder to save Mrs. Oesterreich or that he concocted the story which Sanhuber eventually told the grand jury.

Sanhuber has been on trial before Judge Hardy for the past three weeks. He was jointly indicted for the murder with Mrs. Oesterreich, but she was granted a separate trial.

CLAY ADDS TWO

Maj. H. D. Ryus and Frank Reed have become associated with the sales organization of James A. Clay & Co., it was announced yesterday by James Clay.

PETERSON'S
FOR THOSE NOT SLENDER

SEMI ANNUAL *Sale*

BASEMENT SALE
HIGHGRADE DRESSES

1/2 off

Peterson's have removed from their Second Floor stocks to the Basement Store a hundred or more beautiful Dresses and Ensembles and marked them for quick sale at Half Price! The collection includes Prints, Laces, Cool, Summery Chiffons, Voiles, Dotted Swisses. Styles for all occasions, including Sports, Highgrade Dresses and Ensembles at *Half Price.*

738 W. Seventh, Los Angeles. Peterson's Basement Store

Semi-Annual Clearance Sale of the World Famous Cantilever Shoe

Sale Prices from 10% to 40% Less

Come Early for Good Selections

For Men, Women and Children

NEVER BEFORE—perhaps never again—will you have an opportunity to select Cantilever Comfort Shoes at these prices.

This is not the usual sale of a handful of discontinued styles, odd sizes and shopworn shoes. This is a sale of all Cantilever Shoes—all sizes—all current styles and materials. Dress Shoes—Sport Shoes—Walking Shoes—Utility Shoes.

Cantilever Shoes are well known for the Comfort caused by the FLEXIBLE arch—for their supreme foot-ease. The fitting is done by experts experienced in the science of proper fitting.

This is an unusual bargain saving opportunity. Come today while the selection is wide and sizes complete.

Men's Shoes reduced 10%
Children's Shoes reduced 10%

"COMFORT FOR THE ENTIRE FAMILY"

Cantilever Shoe Store

728 SOUTH HILL STREET—THIRD FLOOR

IN PASADENA—19 SOUTH EUCLID AVE.

School Information
Consult the Times' Free Information Bureau
MAdison 2345

RICH in food value!

Children simply devour Del Ray Chicken Ravioli. With the wonderful flavor which appeals so much to youthful appetites is combined a wealth of body-building goodness. Each little "pillow" of rich noodle paste contains a tasteful mixture of fresh chicken, imported anchovies, spinach and several other choice vegetables, grated cheese and spices ... just full of the vitamines and mineral salts so needed by growing bodies.

And the delicious mushroom sauce has great food value, too... In inexpensive convenient sizes... ready to serve. At all stores.

DEL RAY CHICKEN RAVIOLI

U. S. GOVERNMENT INSPECTED AND CERTIFIED

Made by the makers of Del Ray Italian Dinner

READY TO SERVE

Let ANN HOLDEN tell you how to serve Del Ray Fine Foods. Any station of the NBC Pacific Coast network at 10:30 a. m.

Send for FREE recipe book "Tasteful Italian Dishes" upon request. DEL RAY CORPORATION, San Francisco

ERSON'S
SE NOT SLENDER
ANNUAL
Sale
EMENT SALE
GRADE DRESSES
1/2 off
have removed from their loor stocks to the Basement undred or more beautiful nd Ensembles and marked quick sale at Half Price! tion includes Prints, Laces, ummery Chiffons, Voiles, wisses. Styles for all occa- luding Sports, Highgrade nd Ensembles at Half Price.
Angeles.Peterson's Basement Store

Clearance Sale of the
ous Cantilever Shoe
Sale Prices from 10% to 40% Less
Come Early for Good Selections
Women and Children
rhaps never again—will you have select Cantilever Comfort Shoes at
sual sale of a handful of discontin- es and shopworn shoes. This is a ever Shoes—all sizes—all current ials. Dress Shoes—Sport Shoes— tility Shoes.
s are well known for the Comfort arch—for their supreme foot- is done by experts experienced in per fitting.
mual bargain saving e today while the nd sizes complete.
reduced 10%
es reduced 10%
CANTILEVER SHOES
R THE ENTIRE FAMILY"
ver Shoe Store
STREET—THIRD FLOOR
A—19 SOUTH EUCLID AVE.

Information
s' Free Informa n Bureaus
MAdison 2345

RICH in food value!
Children simply devour Del Ray Chicken Ravioli. With the wonderful flavor which appeals so much to youthful appetites is combined a wealth of body-building goodness. Each little "pillow" of rich noodle paste contains a tasteful mixture of fresh chicken, imported anchovies, spinach and several other choice vegetables, grated cheese and ices ... just full of the vitamines and mineral so needed by growing bodies. he delicious mushroom sauce has great food o ... In inexpensive convenient sizes ... ve. At all stores.
RAY
RAVIOLI
AND CERTIFIED
Ray Italian Dinner
Let ANN HOLDEN tell you how to serve Del Ray Fine Foods. Any station of the NBC Pacific Coast network, Friday at 10:50 a. m.
Send for FREE recipe book "Tasteful Italian Dishes" upon request. DELRAY CORPORATION, San Francisco

MOTHER RAPS MRS. LANGDON

Tells of Seeing Daughter Leave Actor's Room

Deposition Read in Records at Balm-Note Trial

Expensive Christmas Gifts Also Told About

Testimony that she saw her daughter, then Mrs. Helen O'Brien, emerging from the bedroom of Harry Langdon, film comic, was read yesterday from a deposition given by Mrs. Laura Walton at the trial of Thomas J. O'Brien's suit to collect $11,500 on notes given by the motion-picture comedian. Mrs. Walton left Los Angeles before the trial began, although when she made her deposition she said she expected to remain here. Her daughter now is Mrs. Langdon. Superior Judge Blake is trying the case.

Attorney Bayard Rountree for O'Brien read the deposition in which Mrs. Walton asserted that the O'Briens got along all right with only ordinary squabbles until Langdon appeared. Then O'Brien went away to get an engraving job in San Francisco. Mrs. Walton testified that Langdon moved into the five-room home of Mrs. O'Brien, taking her daughter's bedroom. Mrs. O'Brien slept in the living-room, Mrs. Walton and her grand-daughter, Virginia O'Brien, slept in the only other bedroom, and a roomer, Charles Love, had a couch in the dining-room. That was in 1926.

"Money went to Helen's head and her mother was not good enough for her," went on the deposition. "Langdon gave her $1000 at a time. She was carried away with the money and presents he gave her. At Christmas, 1926, he gave her a magnificent diamond brooch, an $1850 ermine coat, a $1000 bill, a gold case worth [illegible], and a $1500 Chinese rug which she sent back."

Mrs. Walton told of going to Langdon and telling him that "Tom O'Brien would not stand for that conduct when he returned." She denied asking Langdon for money, but merely protesting when she learned that Mrs. O'Brien was living at Langdon's house on Hollywood Drive. She also denied any bitterness toward her daughter.

"I sacrificed thirty-six years for my daughter, and never got thanks," she said. "She says she is 30 but she is 40."

BUDGET CUT TO REDUCE PAY ROLL

At Least 203 Members of City Engineer's Forces Face Unemployment

The retrenchment policy made necessary by the City Council's reduction of the engineering department's appropriation in the budget for the fiscal year beginning today may necessitate a sweeping reduction, at least temporarily, in the personnel of that department, it was stated yesterday by City Engineer Jessup in a special report on the situation submitted to the Board of Public Works.

In his report Jessup asked that immediate action be taken toward defining a definite policy in the matter and the board decided to confer with him this morning.

It was stated by Jessup that it appears necessary to lay off a total of 203 employees and that this reduction in his force would save [illegible].

The City Engineer said there are at least seventy less positions filled in his department at present than are authorized by the city charter and that he recently has discharged [illegible] teamsters.

The positions tentatively listed by Jessup for at least temporary elimination include thirty-five junior civil engineers, twelve assistant civil engineers, sixty laborers, fifteen dump-truck drivers, thirteen teamsters, several general clerks, two stenographers, two chainmen, and several instrument men, surveyors and draftsmen.

Police Captain's Badge Found on Accused Driver

It was an unlucky moment for Allen McCauley, 53 years of age, of [illegible] South Orange Drive, when his car nudged a trailer attached to a car ahead yesterday.

That little mishap led to an investigation by Officers Gilmore and Lody of Wilshire division and the investigation led to three charges being lodged against McCauley. He was said to have tried to explain possession of a police captain's badge and a gun assertedly found in his possession by introducing himself as "Capt. Walley of central division." The officers knew "Capt. Walley" was a myth, so they booked McCauley on charges of suspicion of impersonating an officer, carrying a deadly weapon and suspicion of driving while drunk.

Virgil M. Cunningham, 32, who, police say admits having served time in San Quentin and Folsom prisons, was found wearing a gold Sheriff's badge bearing a number which Sheriff Traeger declares stamps it as unofficial. He was booked on suspicion of robbery and carrying a deadly weapon.

Actor to Testify in Sanity Case

Douglas Fairbanks yesterday appeared in response to a subpoena as a witness at the insanity trial of Charles C. Harwood. The trial was continued until today because of the lack of a judge to try it.

Harwood, an attorney and owner of land in Mexico, has subpoenaed many prominent persons to testify as to his sanity. He is a nephew of Charles G. Harwood, former associate of Edward L. Doheny. Harwood demanded a jury trial when he was arrested recently on an insanity charge made by his brother-in-law, Clarence G. Shults.

"ONE O'CLOCK SATURDAYS"

BULLOCK'S

BROADWAY, HILL AND SEVENTH

Vacation Happi Coats of Silk, $4.95!

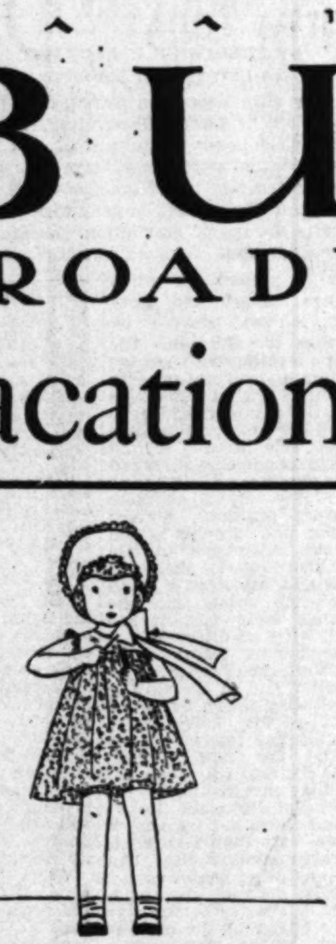

A Demure Rosebud Dimity Dress, $1.95. Bonnet To Match, $1

Little Miss Mischief is complacently aware of her pretty dimity dress with its quaint sprigged rosebud pattern. The yoke is organdie, and the sleeves are mere ruffles. At Bullock's now . . . in sizes one, two and three years . . . $1.95.

Matching bonnet with organdie trim . . . $1.

Baby's Own Store . . . BULLOCK'S . . . Fifth Floor, Hill

Values in Children's Stockings, Undies!

Girls' 3/4 silk sox in high colors to match sports dresses, sizes 7 to 10, at 50c a pair. Also, white rayon 3/4 sox, sizes 7 to 9½, at 50c a pair.

Silk stockings in the new skin shades (slender ankle style) sizes 8 to 9½ at 85c a pair.

Children's Durene union suits of open mesh-knit cotton . . . cool and absorbent for summer! Sizes 2 to 6. 85c, 3 for $2.40.

Also, rayon pajamas, sizes 4 to 16, at $1.95. And rayon combinations at 95c.

Store for Girls . . . BULLOCK'S . . . Fifth Floor, Broadway Building

Straw and Felt Hats Completely Renovated!

Hat Services . . . BULLOCK'S . . . Third Floor, Hill

Fireworks By the Box
$2.50, $5, $10

Better than buying fireworks a penny's worth at a time is having a box of all different kinds from Bullock's. (Priced by the piece at 5c, 10c, 12½c, 15c.)
Big Bang Cannons, $1.50, $2.25, $3.75, $7.50.
Big Bang Pistols, $2.
Cap Pistols, 15c, 25c, 35c.
Caps, 5c a box.

Toys . . . BULLOCK'S . . . Fifth Floor, Hill

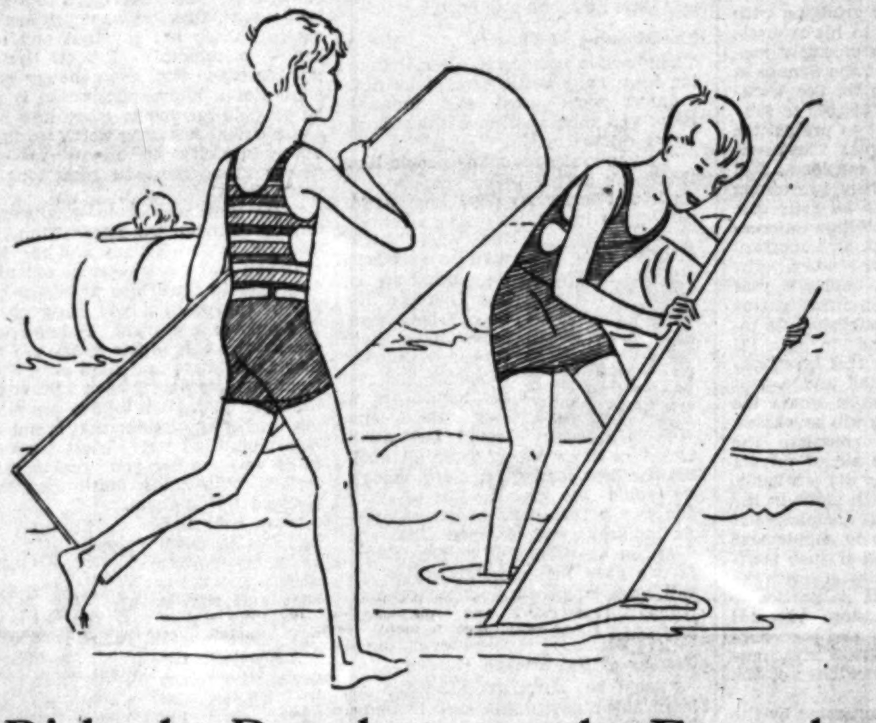

Ride the Breakers on the Fourth in a New Speed-Cut Suit $2.95

Good eardrum insurance for the Fourth is a new speed-cut bathing suit from Bullock's for every boy in the family! One-piece suits with short trunks and cut-outs under the arms . . . for swimming out beyond the breakers and riding the big ones in clear up on the sand. Plain colors: Cardinal—Navy—and Royal Blue. Others with plain trunks, striped tops, and belts woven-in. All fine rib-stitch worsted suits. Sizes 28 to 38. Before-the-Fourth values at Bullock's, Tuesday for $2.95!

Store for Boys . . . . BULLOCK'S . . . . Fifth Floor, Broadway Building

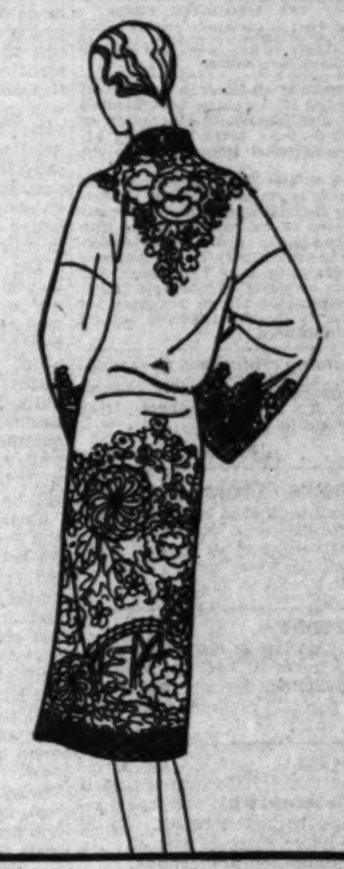

Plain Brocaded Silk With Vivid Designs!

A pre-"Fourth" Event! Bullock's vacation Happi Coats . . . at a remarkably low price! Fashioned from plain color brocaded silk . . . vivid with Oriental designs in contrasting colors! Lined throughout with soft China silk! Colors of black, white, turquoise, jade, China blue and Chinese red predominating. Their length—42 inches—makes them particularly adaptable for vacation use . . . as they may be used as Pullman robes, negligees or to complete the pajama ensemble! Bullock-approved in every way at $4.95!

Robes, Negligees . . . BULLOCK'S . . . Fourth Floor, Broadway Building

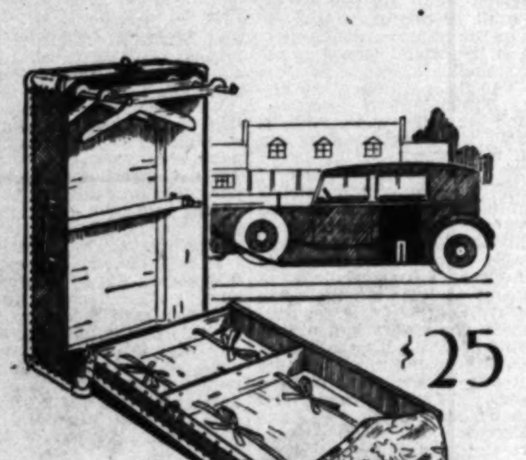

$25

Hartmann-Tourobes--for Motor Trips, $25

Motor travel greatly facilitated! This Bullock-Hartmann Tourobe has special running board attachment and waterproof cover. The handiest kind of wardrobe suitcase imaginable. Of course it is just as convenient for those who travel by train or boat as it slides under the Pullman or cabin berth easily. Excellent sturdy construction. 29-inch size. Black. Complete $25.

Luggage Shop . . . BULLOCK'S . . . Street Floor, Hill

Man's Waltham Watch!

Again Bullock's offers this good looking Man's Watch . . . an outstanding value. Correctly styled as well as dependable. 17-jewel Waltham movement . . . 14-karat white gold-filled case. $25.

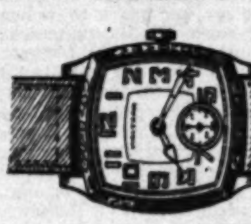

Watches . . . BULLOCK'S . . . Street Floor, Hill

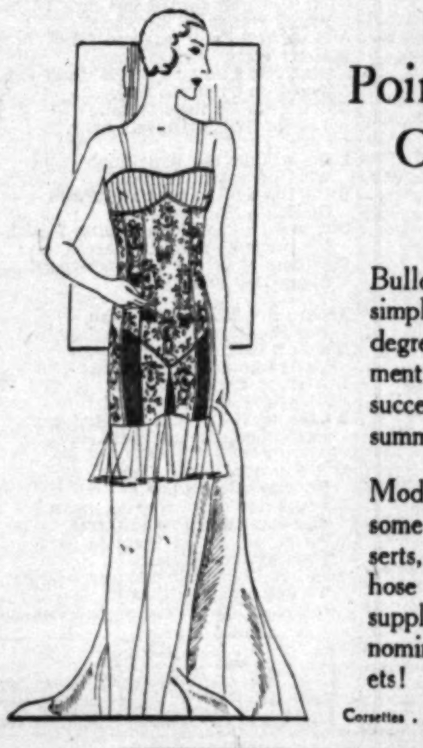

Poirette Corsettes Are Cool Foundations
$9.95

Bullock's famous Poirette Corsettes simplify summer's costumes to a "cool" degree! For in this single, simple garment . . . brassiere, vest and corsette are successfully combined, making an ideal summer foundation.

Model illustrated is fashioned of handsome cotton brocade with knit elastic inserts, elastic shoulder straps, 6 pairs of hose supporters and uplift bodice of supple swami. Bullock's has priced it nominally . . . for active vacation budgets! Tuesday . . . $9.95.

Corsettes . . . BULLOCK'S . . . Fourth Floor, Broadway Building

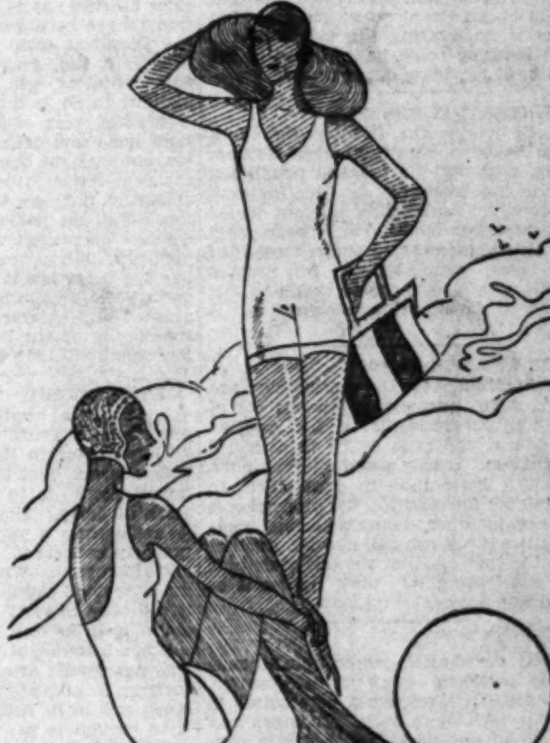

For The 4th! A Zephyr Swimming Suit $3.95!

Into every vacation-bound bag . . . a Bullock Zephry Wool Swimming Suit! Youthfully slim . . . to permit long, unhampered strokes! Closely priced . . . to permit deep, satisfactory savings!

Both medium low and low backlines! Colors of black, navy, green, blue, red, orange, and Suntan. Sizes 32 to 44. Outstanding pre-"Fourth" values, $3.95!

Marine Shop . . BULLOCK'S . . Fourth Floor, Broadway Building

THE TIMES-MIRROR COMPANY
OFFICERS
HARRY CHANDLER, Pres. and Gen. Mgr.
MARION OTIS CHANDLER, Vice-Pres. and Secy.
FRANK X. PFAFFINGER, Treasurer.
DIRECTORS
Harry Chandler, Marion Otis Chandler, Frank X. Pfaffinger, Mabel Otis Booth, Harry Carr.

Los Angeles Times
EVERY MORNING IN THE YEAR
DAILY FOUNDED DEC. 4, 1881—49TH YEAR
RALPH W. TRUEBLOOD, Managing Editor.

Average for every day of May, 1930..........182,772
Sunday only average for May, 1930..........263,741
Average every day gain over May, 1929...... 2,601

OFFICES:
New Times Building, First and Broadway.
Branch Office No. 1, 619 South Spring Street.
Washington Office, 1217-1219 National Press Club Building.
Chicago Office, 360 North Michigan Avenue.
New York Office, 285 Madison Avenue.
San Francisco Office, 742 Market Street.
Seattle Office, 2222 White Henry Stuart Bldg.
In addition to the above offices, The Times is on file and may be found by European travelers at the office of the American Express Company, Paris, and 1 Rue Scribe, Paris, France. The names of Californians registering at the last-named address will be published in The Times at intervals.

LOS ANGELES (Loce Ahng hayl ais)

MEMBER OF THE ASSOCIATED PRESS
The Associated Press is exclusively entitled to the use for publication of all news credited to it or not otherwise credited in this paper and also all local news published here within.

The Times seeks at all times to be accurate in every published statement of fact. Readers who discover any important inaccuracy of statement will confer a favor by calling attention of the Editorial Department to the error.

No employee of The Times is permitted to accept any gratuity, in money or its equivalent, from any individual, group or organization having news or business relations with The Times. The public should clearly understand that it is unnecessary to pay anybody anything to get news into The Times and that any Times employee who accepts "gifts" calculated to influence his or her work for this newspaper is thereby rendered subject to immediate discharge.

Bad laws, if they exist, should be repealed as soon as possible; still, while they continue in force, for the sake of example, they should be religiously observed.

—Abraham Lincoln.

Today's Bible Text

Every man's work shall be made manifest; for the day shall declare it, because it shall be revealed by fire; and the fire shall try every man's work of what sort it is.—I Cor. iii, 13.

HANDICAPPED?

Probably no boy in the whole world will have as much to live up to as the Lindbergh fledgling, for the world will expect the "perfect" romance to produce a "perfect" child.

WELL! WELL!

A desert rancher discovered that if he placed his set near his well, radio reception would be much better. So he moved his house directly over it. No, this is not prohibition propaganda.

TIPPING

Easterners are said to be surprised at the strange lack of interest in tips in the West. Some of these astute easterners ought to be turned loose in the wide open spaces to prospect for gold and oil.

AMONG THE WETS

Both the Democratic and Republican parties in New Jersey demand a repeal of the prohibition amendment. Folks in that State seem to gloat over their dampness, although they should know that it is not taking them anywhere.

BANISH BOOKS

A school without books is in its experimental stage in certain quarters. This ought to be exceedingly popular with the kids. The youngsters will get their knowledge from personal experience. We can see where the truant officer loses his job.

SAFETY FIRST

There is quite a demand that the safety zones on the city streets be made safe indeed. It is suggested that the boundaries of the zones be laid out in enduring concrete and at least a foot high. The motorist who butted into that would be his own worst enemy. But there is no denying the fact that the zone marking could be improved in the matter of providing larger safety.

ANNEXATION BENEFITS

By joining the Greater New York plan, Brooklyn, once the butt of Gotham jokes, now has the greatest population of the five boroughs in the nation's metropolis. Annexation brought added transportation facilities and cheap rapid transit and streets and homes soon filled the wide, open spaces. Los Angeles should give serious consideration to this phase of municipal administration. It pays.

THE UNEMPLOYED

According to the census there are about 45,000 unemployed persons out of the 1,250,000 residents of Los Angeles. This is at the ratio of 3.6 to each 100 population. It may sound a bit ominous, but it is lower than in most cities. In Cleveland, for instance, the proportion is 4.7 and in other manufacturing communities it will run still heavier. Another point is that many of the idle souls here are not looking for work unless it be light and easy.

SLAVES

If mechanical power should suddenly be taken away from America, 3,000,000,000 slaves would be required to handle each day's work. Machines may rob us of our jobs; but they also wipe the sweat from our brows. They may bring overproduction; but they save from famine. They may drive all men to skilled labor; but that lifts them from being slaves with manacles on arms and limbs. They may make maladjustment among workers and unemployment; but in the end they shorten hours and furnish leisure for culture and play.

LEGISLATIVE PLOW HANDS

Not everybody is impressed by the dignity and grandeur of our statesmen. Art Shires, the chesty ball player, was at a dinner in Washington the other day at which Speaker Longworth and many other Congressmen were present. Naturally Shires made a talk and in it said that while some of his companions might look upon the Congressmen with a little awe he realized that they were merely graduated plow hands like themselves. A Representative meant nothing to him. None of the statesmen filed a protest and even the Speaker grinned.

DRY REORGANIZATION

Prohibition enforcement by the Federal government passes today from the direction of the Treasury Department, which has had charge of it from the beginning, to the Department of Justice. President Hoover has favored the change since before his administration began and his proposal for the shift was indorsed, after study, by the Wickersham Commission. Concededly the Treasury Department has no logical connection with prohibition enforcement; it was given charge in the first place because it had a certain amount of machinery which could be turned to use, both in the customs and internal-revenue services, for new duties, and it had on hand much information about importation, manufacture and distribution of alcoholic beverages.

Whether the fact that the Treasury Department has many other duties led to a certain neglect of prohibition enforcement work, whether the fact that enforcement was in another department made difficult co-operation with the Department of Justice, which had to prosecute the offenders the Treasury Department caught, or for some other reason, this set-up has not worked as well as was expected. It is believed putting arrests and prosecutions under a single head will increase efficiency, and logically this should be the result. The Department of Justice, at least theoretically, should be able to train agents to get better evidence and to present it better in court.

The new set-up is frankly experimental, and in one respect at least is not in accord with American governmental tradition which rests upon a system of checks and balances brought about by separation of functions and dispersal rather than concentration of authority. But this is not necessarily against it; it merely means that unqualified approval of the plan should wait upon experience. It should work well; but if it does not a further change will be indicated.

Congress has been very grudging with the President in respect to his requests for better prohibition enforcement machinery and the action of the Senate in cutting the appropriation for the Wickersham committee from $250,000 to $50,000 and trying to limit it to prohibition investigation, is an example. The President considered, and still considers, that the whole subject of crime prevention and punishment needs to be gone into thoroughly and that prohibition enforcement is but a part, though an important part, of what should be studied. The Wickersham commission, named a year ago, accordingly has been investigating the whole field and has published its results only tentatively and in part. If the Senate view prevails, this investigation will not be completed and a vast amount of preliminary work which the committee has been doing will be wasted. The President hopes to complete the study, however, with the aid of private funds, if no other means are available. There probably is not much merit in the contentions of some of his enemies, that the use of private funds to supplement public funds is illegal, but if such technical difficulties should interfere with the present plan, there seems no particular reason why the commission may not complete its official duties and then pursue a separate and unofficial investigation afterward of the remainder of the subject.

The changes so far suggested by the Wickersham Commission, with the exception of administrative transfer, have not been adopted. The simplification of court procedure bills passed the House, but not the Senate, which has had plenty of time to act upon them and would have had more but for its general dilatoriness.

With only part of his program on the statute books, the President will proceed to the enforcement of prohibition under difficulties, such as congested court calendars. Probably some of the Senators thought it smart politics to raise barriers at vital points. But it would have been better politics to give the President what he asked for and thus shift the responsibility to him. Some Senators will have a lot of explaining to do in this fall's campaign.

However, part of a program is better than none and definite improvement in law enforcement should be registered in the next few months. The Department of Justice proposes to make more effective use of the padlock laws and also to conduct operations with a minimum of publicity. When prohibition is enforced like any other law it will begin to be regarded like any other law, taken for granted and observed more or less unconsciously by the law-abiding. Its enforcement will then become easy.

TENTH STREET

The final ordinance for the improvement of Tenth street at last makes its appearance in the City Council and it now seems that this greatly needed improvement is to go forward after years of delay. The opposition, though it represents a minute fraction of the property concerned, has been stubborn and resourceful. While it was exercising an undoubted right of property owners, it will seem to most people to have been standing in its own light.

There is no doubt that the creation of this new traffic artery will cause a vast increase in property values all along the street and in its neighborhood, far more than enough to pay the cost of the improvement. It will be of great benefit to the city as a whole, all the existing east and west traffic lanes being crowded almost to capacity, and when it is completed it will find plenty of use.

The various items of the major traffic plan, in which the Tenth-street improvement is included, are nearly all present-day necessities as well as required for future growth, and most of the opposition to them is short-sighted. Those who have taken a long look ahead have profited most themselves and have given most aid to the city in which they live.

BALD FLYERS

Gen. Mitchell says that long-haired men make the best aviators. He does not pick baldheads if he can help it. But he forgets his Bible and the passage where the Prophet Elisha was told to "Go up, thou baldhead." Yet it is recalled that Elisha did not go up, while Elijah did. Maybe Elijah was dowered with a thatch.

The LEE SIDE o' L.A.
BY Lee Shippey

THEY stood on the sidewalk before a seed and plant shop on Main street, a slightly faded couple who apparently had nothing else to do, looking hungrily at the crates in which potted plants or plants growing thickly in the moist, rich earth were displayed.

A clerk stepped out. "I saw you here yesterday—and the day before that," he said. "Is there anything I can do for you?"

They looked a little confused. The woman recovered composure first and said:

"No, thanks. We just came down here to look at the things. We used to have a farm—back home—but now we live in one room right downtown. Sometimes we walk over to Pershing Square, but palms and banana trees aren't what we hanker for most. We like to come by when you're selling tomato plants and things like that—thinks we know all about raising. And we always look in your windows for the sort of flowers we used to raise back home."

"Do you know, madam," said the clerk, "that that's just why we keep some of those plants on display? You folks are only two of hundreds of such window shoppers every day. Some of them build little window boxes and some cherish one little flower in a pot. But some of them haven't room for even that. Come in any time and look around."

The Meaning of Flowers

The couple passed on, after thanking him as fervently as if he had granted some great and unusual boon, and then another cashless customer drifted up.

"Do you really see many people like that?" we asked.

"Lots of 'em, every day," he assured us. "Sometimes it's a little pathetic—the queer little window boxes they bring in to us. There's a little old lady who must have had very few pennies to spend, but every month for a long time she would buy some nickel or dime plant. They all died, but she kept coming for more, though we could see that the loss of every one was a real blow to her. At last we inquired and learned that she lives in an absolutely sunless room. So we gave her some things which will grow anywhere—air plants and things which don't need sun—and now she's a happy woman.

Passing of the Kitchen Garden

"You'd be surprised, though, to learn how many people, even living in hotels for vacations of a few weeks or a few months, buy growing plants for their rooms. It gives them something to nurse and baby and they get real satisfaction from watching and making those things grow. And many of those folks want the kind of flowers they were used to back home.

"The back-yard garden, on the other hand, has begun to pass. For a long time Los Angeles, because there is so much space here, was a stronghold of the kitchen garden. Within a few blocks of here I could have shown you little kitchen gardens—or even roof gardens—a few years ago, but now I don't know of any. The only real gardens in this district are behind the Japanese homes and stores in Little Nippon. Now you have to get up into Boyle Heights or farther away from the downtown district to find kitchen gardens. Both front and back yards in Southern California are made beauty spots now, in most places, and not one home in ten, even out some distance, has a vegetable garden. The market gardeners have gone in for mass production so that it hardly pays the home gardener any more."

Pan Mail

We don't get the fan mail that the movie stars do, but we get quite a bit of pan mail. Our recent entirely friendly exchange with K. C. B., in which we took what we intended as a humorous fling at the Hollywood English accent, calls forth this sincere and heartfelt letter:

"Shippey:

"I am not a columnist, but I happen to be a writer under contract in New York and all my stuff is turned out against time. Therefore, to a certain extent, I realize what you are up against. I do not say that any fool can be a columnist—I know that is not the case. But, even though your lot is not a happy one, would it not be possible for you to every now and again write something worth reading? Surely in a city of almost 2,000,000 people there must be something to write about!

"Now, with regard to Englishmen 'talking through the nose.' That, my dear sir, is pure fallacy and the fact that you make a statement out of it only goes to show how unworthy you are of the position you hang on to. The only people that I know who speak through their noses are the New Englanders and then only those from small towns. I have neither the time nor inclination to give you a lesson in correct diction; that is not the object of this letter. What I set out to do was to beg you not to make foolish statements until you have checked up on them.

"Any darned fool can sit down to a typewriter and say, 'This is that and that is something else,' but there are a few people in the world who refuse to believe on sight, and I'm one of them.—G. H."

AH WAH
AH WAH

Consoling Thought

Well, we're happy in the hope that G. H. will find part of today's column really worth reading—though we suspect he would have liked it better had we spelled out his name.

FAITH IS JUSTIFIED

The account of Los Angeles Harbor progress given by Clarence H. Matson, manager of the Chamber of Commerce department of foreign commerce and shipping, is proof that the faith of the Los Angeles people of twenty years ago in the future of their then uncreated harbor was fully justified. The harbor is on a self-supporting basis and will, with little doubt, carry all its bond interest and sinking fund charges from now on, building up in addition a tremendous asset.

Though the harbor has actually cost the taxpayers less than $12,000,000, it is actually worth more than $57,000,000 and will increase in value as frontage yet unused, but paid for, comes into use and begins to produce revenue.

Mr. Matson records with pride that the Chamber of Commerce estimated, at the time the last $15,000,000 bond issue was voted, that this amount would put the harbor on a self-sustaining basis, and this has come to pass before all the bond money has been expended. While additional bond issues will become necessary as time goes on, they will not constitute a drain on the taxpayers, provided good management can be assured.

It is on this point that caution and vigilance are necessary. The harbor management has not always been the best; there have been waste, inefficiency and extravagance, and politics has been operative on occasions. Other intrusions of this sort need to be guarded against, as always in municipal enterprise. With the Chamber of Commerce and the Greater Harbor Committee on the job, however, tendencies in the wrong direction can be checked before they do much harm.

THE CITY OF CHICAGO

The exploit of the Hunter brothers, John and Kenneth, in setting a new endurance record in the airplane City of Chicago, is of course a notable performance, even though it is more a test of human lasting power than of that of machinery. The reliability of airplane engines has been established in many other tests. Assuming, however, that these aviators averaged only eighty miles an hour since their start, their flight on a great circle would have carried them one and a third times around the earth.

The record which they bested was established less than a year ago, but at that stood much longer than any of its predecessors. The year 1929 was conspicuous for such flights, starting with the flight of the Question Mark in January. The Question Mark remained up for 150 hours, and seven months later its mark had been successively boosted to the 420 hours of Jackson and O'Brine in the St. Louis Robin.

The Hunter brothers took a shot at this record last October, but were forced down after 264 hours in the air. While the practical utility of such flights is extremely doubtful, they do furnish a good deal of interest and serve to give aviation a certain amount of advertising. And perhaps it is a good thing to be reminded occasionally that man is the hardiest of animals.

ANOTHER JUDGE COMING

Understood we are to have another Federal judge for this district. It seems no trouble to find business for all the judges we can get. The dockets of those we have are piled high with matters calling for action. Bring on your judges. Three Federal judges are none too many for this busy and populous section.

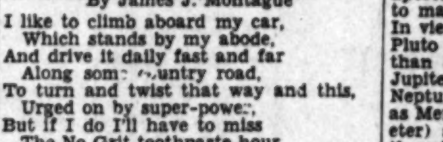

"HOW HAPPY I'D BE WITH EITHER"

By James J. Montague

I like to climb aboard my car,
Which stands by my abode,
And drive it daily fast and far
Along some country road,
To turn and twist that way and this,
Urged on by super-power,
But if I do I'll have to miss
The No Grit toothpaste hour.

I like to turn the little knob
With an attentive hand
Until I catch the beat and throb
Of Benny Bilkins' band.
But when upon these strains I feed,
My peace of mind is marred,
For then, of coruse, I cannot speed
Along the boulevard.

Aboard my little bus I climb,
The countryside to roam.
But in a fleeting space of time
The radio calls me home.
I listen to some vocal star
A little while, and then
I have to switch her off—the car
Has called me out again.

If I possessed a car alone
Or just a radio set,
I would not daily need to moan
And fume and fuss and fret.
With either one of them to part
I am extremely loath,
And yet it daily breaks my heart
To get along with both.

(Copyright, 1930, by The Bell Syndicate, Inc.)

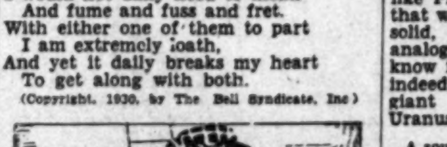

LATEST ABOUT THE PLANET PLUTO

BY FREDERICK C. LEONARD, S.M., Ph.D.
Of the University of California at Los Angeles

The new ultra-Neptunian planet, discovered photographically last March at the Lowell Observatory, has been appropriately named Pluto, in honor of the god of the regions of darkness. Since its detection, astronomers have been busy investigating the orbit of this recently found member—that is, the path which it pursues around the sun in company with the other planets and in obedience to the law of gravitation. Much of our knowledge of a planet depends upon what we can find out about its orbit.

Soon after preliminary orbits of the new planet had been computed, it was possible by their means to ascertain the wanderer's location with respect to the stars many years prior to its discovery. With a knowledge of where the planet should have been in times past, astronomers have been able literally to find traces of it on photographs taken for other purposes as long ago as the year 1919. By aid of these prediscovery positions, derived from their photographic album of the sky, astronomers have been enabled to devise their calculations and to compute much more accurate orbits for the planet than were possible immediately after its discovery.

A large amount of work on the orbit of Pluto has been done by E. C. Bower and F. L. Whipple of the Berkeley astronomical department of the University of California. The following facts concerning the new planet's orbit are some of the latest results of their investigation.

The orbit of Pluto, like the orbits of all the other planets, is an ellipse, but Pluto's orbit is considerably more elliptical than that of any other major planet in the solar system. The sun is displaced a quarter of the way from the center of the orbit to the point on the orbit nearest the sun, the so-called "perihelion point," a distance of more than 900,000,000 miles. While the orbital planes of all the other major planets lie within seven degrees of the plane of the earth's orbit, or the "plane of the ecliptic," the orbit of Pluto is inclined fully seventeen degrees to that plane. The mean distance of the new planet from the sun is nearly forty "astronomical units," the "astronomical unit" being the mean distance of the earth from the sun, or roughly, 93,000,000 miles. Expressed in miles, a distance of forty astronomical units evidently amounts in round numbers to 3,700,000,000. The orbit of the planet is so pronouncedly elliptical, however, that its distance from the sun varies to the extent of some 1,800,000,000 miles, the minimum distance being equal to about 2,800,000,000 miles, or a trifle less than that of Neptune and the maximum distance to approximately 4,600,000,000 miles, or nearly 65 per cent greater than that of Neptune, hitherto the outermost known member of the planetary family. Like the other planets, however, Pluto revolves around the sun from west to east—that is, in a counterclock-like direction. It follows from the fact that the mean distance of this now remotest known planet is some forty astronomical units, that its period of revolution around the sun is about 250 of our years, hence, a "year" on this lately discovered world is equal to two and a half centuries here on earth! It follows also that with respect to the stars, the planet, as viewed from the sun, moves in a twelvemonth over a distance on the face of the sky not quite three times the angular diameter of the moon. Pluto is now approaching the perihelion point in its orbit, or that closest to the sun, but it will not pass that point until the year 1989, when it will be at a distance from the sun only slightly less than that of Neptune (2,800,000,000 miles.) Pluto will then be nearest to the earth as well as to the sun and in the most favorable position generally for observation from the earth.

It is an interesting circumstance that if its orbit lay in the same plane as that of the orbit of Neptune, Pluto at perihelion would be found slightly within the orbit of Neptune. As a result of the high mutual inclination of the orbital planes of the two planets, however, their orbits do not intersect at any point, although at its closest approach to the sun, Pluto is actually a bit nearer to the sun than is Neptune.

The new planet is now of about the fourteenth stellar magnitude, that is, it it only about one sixteen-hundredth as bright as the faintest star comfortably visible to the naked eye on a clear, moonless night. A telescope at least ten inches in aperture is accordingly required to make the planet just visible. In view of its intrinsic faintness, Pluto is probably much smaller than any of the giant planets, Jupiter, Saturn, Uranus and Neptune, being possibly as small as Mercury (3100 miles in diameter) and probably no larger than Mars (4200 miles) or the earth (7900 miles;) certainly the new planet is much more nearly comparable in size and in mass to the four so-called "terrestrial planets," Mercury, Venus, the earth and Mars, than it is to the giant planets Jupiter, Saturn, Uranus and Neptune.

At its mean distance from the sun—forty astronomical units—the surface temperature of Pluto can hardly be much higher than 380 deg. below zero Fahrenheit! This means that if there were any nitrogen and oxygen on the planet's surface, they would have to exist there not in the gaseous state as they do in the earth's atmosphere, but in the solid form. Under such circumstances, on a world like Pluto where the very air that we breathe would be frozen solid, anything even remotely analogous to life such as we know it would be impossible, as indeed, it would be also on the giant globes Jupiter, Saturn, Uranus and Neptune.

A sound picture was taken recently in Copenhagen of the King of Denmark's return from his daily ride and his reception by the castle guard.

LETTERS TO
The Times

[Name and address of writer must accompany all letters for this column. Letters of a personal nature or involving contentious religious questions are not acceptable.]

Daylight Saving

LOS ANGELES, June 27.—[To the Editor of The Times:] The members of the Western Growers' Protective Association grow, pack, ship and sell 85 per cent of all vegetables and melons grown in California. The Western Growers' Protective Association has not only indorsed daylight saving, but is working for its adoption in California. We take this stand because the adoption of daylight saving in California will mean better prices for farm products and increased prosperity for the California farmer.

When the eastern markets, to which the great bulk of California produce is shipped, go on their daylight-saving time schedule, the farmers of California are placed under a tremendous handicap. We are automatically pushed an hour a day further away from our buyers. This extra hour difference in time invariably means a loss to the farmer. When California adopts daylight-saving time this factor of loss will be eliminated.

Knowing the situation as we do, we can only draw the conclusion that the selfish interests opposed to daylight saving are endeavoring to use the farmer as a screen to conceal their own activities.

We would appreciate it if you will publish this letter in your editorial column.

WESTERN GROWERS' PROTECTIVE ASSOCIATION,
C. B. Moore, Managing Secretary.

Two Birds With One Stone

LOS ANGELES, June 28.—[To the Editor of The Times:] The two chief needs of Los Angeles at the present are the beautifying of streets and vacant lots and more jobs for its unemployed. Cannot these two be combined? This is my idea of a basic plan for community beautification and the relief of workless people.

Let each district working as a group list through women's clubs and committees the unemployed willing to work, choose competent heads for service squads, clean up all ugly lots, parkings and other eyesores and plant where needed trees of a hardy variety. Provide a box lunch to be included in reasonable pay for unskilled labor.

Each district could use hundreds of men to clean up raggedy parkings and turn ugly burnt corners into neat lots as has been done in Beverly Hills. Householders would, I am sure, be glad to contribute a few dollars to take care of the process, the work of organization could be purely philanthropic and a civic-minded nurseryman could be found to supply stock at cost. Surely attractive street parkings and vacant lots would be a good investment all around.

HELEN PRICE.

Protection of Children

LONG BEACH, June 27.—[To the Editor of The Times:] Our attention has been called to communications in The Times entitled, "A Warning to Parents," signed by Herbert H. Hallett, secretary of State Commission for Protection of Children and Animals, referring to the menace of the rifle, air gun and sling-shot, etc., in the hands of children.

We find, from our investigation, that dealers are sometimes at fault in selling firearms, air guns, sling-shots, etc., to minors who are unaccompanied by their parents or any adult at the time of the sale and, therefore, violate the county and city ordinances covering said matters.

In one particular case we are now attempting to recover damages sustained by a little girl who was shot in the eye by an air rifle in the hands of a little boy who claims that he purchased the air rifle unaccompanied by any adult and it also developed that one of his parents, at least, did not know of his being possessed of the air gun.

We feel that a great deal can be accomplished along this line in protecting children if the county and city authorities will enforce the ordinances pertaining to the sale to minors of such weapons.

MARSHALL & FARNHAM.

Golf widows, radio widows and the like have nothing on Hollywood location widows, wives of the actors, directors and technicians who are off working in pictures on desert or mountain locations. There are an average of ten companies out of town making talkers all the time, with 150 to 500 in each troup, so the location widows constitute an important part of Hollywood citizenry. W. B. J.

The name "banjo" is supposedly a contraction or Negro corruption of the word, "bandore," which describes a three-stringed Spanish instrument akin to it. W. B. J.

A ship of 3000 tons is supposed to carry seven anchors of the kinds prescribed by Lloyds or other marine insurance associations according to the tonnage. W. B. J.

It is also true, in the long
that rolling bones gathe
moss.

Chinese are queer. They
for their own wars and
even get mad at America
it.

If he is paid $500 to kill
rival, that's assassination. If
is paid $30 a month and
that's patriotism.

Dixie politicians who
the G.O.P. are beginning
pect that the elephant has
monopoly of ivory.

"No, thanks," said the
cian, "I vote dry and,
fore, I must refuse a drink."
Diogenes blew out his lantern.

The most charitable expla
tion is that the boss of the
station is too kind to say

Schmeling, champion
another referee didn't
Sharkey foul Scott.

"Stocks react in sympa
with public opinion." If
they knew the public's opi
of double-crossers.

Americanism: Feeling
gered by a treaty that
the building of only
ships; howling about the
when Congress decides to
ten.

Let old Mussolini rip and
while he can. Some day
meet a bishop.

Why kick about the stand
ization of America? There's
other known method of prod
ing thoroughbreds.

The South made its big
take by seceding instead
standing pat and daring Wash
ington to enforce the law.

Big towns are better.
grocer you can't pay
stand in his door and watch
pay cash for gasoline.

Dry motto in New Jersey:
us do today what we can
Morrow.

Middle-age is that
when you look at the picture
the story magazine and
and wish you had something
read.

The chief trouble seems
that gangsters won't
themselves to the kind of
breaking that meets with
approval of their public.

Happy day! With the
books cut in half, you
half as much when a
says: "I'll return it in a
days."

Correct this sentence:
miserable away from my
band," said she, "even when
at a party and know he's
home."

WHERE CAN I LEAR

French and Spanish?

BY LOUISE L. TEMPLE

[Prepared in co-operation with the Los Angeles evening high schools. Q concerning free evening classes answered if stamped addressed is inclosed. Address Louise L. Te care of The Times.]

French and Spanish
taught free at the Polytech
Evening High School, 400 W
Washington Boulevard.
of all ages are welcome,
as much so as townspeo
Those who wish to take
home must deposit the price
the book, usually $1, and this
returned in full as soon as
book is brought back in
condition.

At present all of the
are having review work
visitors may enter to
take part in the work
brushing up their own
edge. There are several
of advancement and each
student may decide where
can learn the most readily.

The first week in July is
tion week and on July 7
ning classes will start.
hours are 7 to 9 p.m. Through
out the year there are classes
Monday, Tuesday, Wedne
Thursday and Friday.

IN THE LILY POND

Within a cool recessed retreat
Where lights and shadows
meet
You dwell, O frog, with cool
green!
And voice your litany
A purple lily is your throne,
Your jewels the water
wind-blown,
And for a tidbit you have
As colorful as old wine jugs.

You worship some primeval
Of air, of water, and of sod;
Voicing an old, old runic
Within the hollow of
throat;
Sad as a river flowing down
From a green hilltop to a
Sad as a withered willow tree
That weeps alone with
MABEL W. PHILLI

The female alligator lays
twenty to a hundred eggs
night, covering them with
and leaving them for the
hatch, while she lingers near
Young alligators average
eight inches in length and
a foot or more a year for
twelve years. W. B.

The most popular
book ever produced in
is Louise May Alcott's
Women," published in 18
which 60,000 copies were sold
first year and which
to have steady sale even

It is also true, in the long run, that rolling bones gather no moss.

Chinese are queer. They pay for their own wars and don't even get mad at America about it.

If he is paid $500 to kill a rival, that's assassination. If he is paid $30 a month and board, that's patriotism.

Dixie politicians who joined the G.O.P. are beginning to suspect that the elephant has no monopoly of ivory.

"No, thanks," said the politician, "I vote dry and, therefore, I must refuse a drink." So Diogenes blew out his lantern.

The most charitable explanation is that the boss of the radio station is too kind to say "No."

Schmeling, champion because another referee didn't see Sharkey foul Scott.

"Stocks react in sympathy with public opinion." If only they knew the public's opinion of double-crossers.

Americanism: Feeling endangered by a treaty that permits the building of only twenty ships; howling about the cost when Congress decides to build ten.

Let old Mussolini rip and snort while he can. Some day he'll meet a bishop.

Why kick about the standardization of America? There's no other known method of producing thoroughbreds.

The South made its big mistake by seceding instead of standing pat and daring Washington to enforce the law.

Big towns are better. The grocer you can't pay doesn't stand in his door and watch you pay cash for gasoline.

Dry motto in New Jersey: Let us do today what we can do to Morrow.

Middle-age is that period when you look at the pictures in the story magazine and yawn and wish you had something to read.

The chief trouble seems to be that gangsters won't confine themselves to the kind of lawbreaking that meets with the approval of their public.

Happy day! With the price of books cut in half, you lose only half as much when a friend says: "I'll return it in a few days."

Correct this sentence: "I am miserable away from my husband," said she, "even when I'm at a party and know he's safe at home."

WHERE CAN I LEARN
French and Spanish?

BY LOUISE L. TEMPLE

[Prepared in co-operation with the Los Angeles evening high schools. Questions concerning free evening classes will be answered if stamped addressed envelope is inclosed. Address Louise L. Temple, care of The Times.]

French and Spanish are taught free at the Polytechnic Evening High School, 400 West Washington Boulevard. People of all ages are welcome, tourists as much so as townspeople. Those who wish to take books home must deposit the price of the book, usually $1, and this is returned in full as soon as the book is brought back in good condition.

At present all of the classes are having review work and visitors may enter to listen or take part in the work by way of brushing up their own knowledge. There are several stages of advancement and each new student may decide where he can learn the most readily.

The first week in July is vacation week and on July 7 beginning classes will start. The hours are 7 to 9 p.m. Throughout the year there are classes on Monday, Tuesday, Wednesday, Thursday and Friday.

IN THE LILY POND

Within a cool recessed retreat
Where lights and shadows softly meet
You dwell, O frog, with coat of green!
And voice your litany unseen.
A purple lily is your throne,
Your jewels the water spray wind-blown,
And for a tidbit you have bugs
As colorful as old wine jugs.

You worship some primeval god
Of air, of water, and of sod;
Voicing an old, old runic note
Within the hollow of your throat;
Sad as a river flowing down
From a green hilltop to a town,
Sad as a withered willow tree
That weeps alone with destiny.

MABEL W. PHILLIPS.

The female alligator lays from twenty to a hundred eggs in one night, covering them with sand and leaving them for the sun to hatch, while she lingers near by. Young alligators average about eight inches in length and gain a foot or more a year for ten or twelve years. W. B. J.

The most popular juvenile book ever produced in America is Louise May Alcott's "Little Women," published in 1868, of which 60,000 copies were sold the first year and which continues to have steady sale even now. W. B. J.

EN BROKERS DER INQUIRY

ment of Prominent Persons Expected

Dollar Thefts Laid to Stock Dealers

Jury Launches Quiz Clients' Charges

igation into charges that Los Angeles brokerage firms frauded investors of approxi- $6,000,000 during the last two through illegal stock deals will taken by the county grand today, according to Percy V. deputy District Attorney. -five witnesses have been to testify, all of whom have that funds they intrust- the brokers for investment stolen in various ways.

inquiry is strictly a grand jury Hammon indicated, and is not directly with the recent ac- of the Corporation Commission regarding the licenses of cer- brokerage firms. It also was that the grand jury in- concerns only grand charges, while the Corporation sioner's investigation was di- toward violators of provi- of the Corporate Securities

cases which will be present- the grand jury today have under investigation by the department of the Dis- Attorney's office. Statements taken from the investors, pre- evidence assembled and the prepared for immediate action. of the cases under investi- indicate an outright misap- of the funds given by to brokers, according to

ficient evidence already has amassed to warrant the in- of executives of at least prominent brokerage house, it announced.

lice Officers Shifted Around

sfers of five sergeants, nine and two clerical attaches the police department were an- yesterday by Homer B. Deputy Chief. The changes accompanied by the usual an- "in the interest of efficiency."

Barton S. Mason of the -street division is ordered at Central; Sergt. Clarence Central to Georgia; Sergt. L. Gibson from Central divi- to license bureau; Sergt. G. W. Wilshire to Seventy- street, and Sergt. Richard McHale, Seventy-seventh street Wilshire.

COUNTY SUIT TO CONDEMN LOTS BEGINS

Action Taken to Procure Remaining Parcels of Land in Civic Center Section

Trial of a condemnation suit by the county to acquire the last two lots now privately owned in the Civic Center area between Broadway, Spring street, Temple street and Sunset Boulevard, began in Superior Judge Burnell's court yesterday.

The lots are owned by Mrs. Harriet Wills, and are located near the intersection of Fort Moore Place and Broadway, above the tunnel. Experts appraised their value at from $125,000 to $275,000, Deputy Counsels O'Connor and Prichard contending for the former amount, and the law firm of Hill, Morgan & Bledsoe, for the latter.

Technical evidence before the court yesterday revealed the fact that there is a hidden underground crypt twenty feet high, and thirty feet wide, a block long, over the Broadway tunnel. This was left when the grade of Broadway was lowered twenty feet, and the lower tunnel roofed over to form the floor of the old one.

With the conclusion of the present suit, the county will be in a position to make the eighty-foot grade reduction in the Civic Center area that will expose the tunnel. The city now has possession of the property where the Spring-street extension will be made, and beginning of the work only awaits action by the City Council.

Southern Cross Landing Shown in 'Times' Reel

The arrival of the Southern Cross at Roosevelt Field, New York, following its trans-Atlantic flight by way of Harbor Grace, Newfoundland, is among the recent notable news events depicted in the latest issue of The Times-Universal Newsreel now on view at Southern California theaters. Capt. Kingsford-Smith and his three companions are shown landing at the airport. Graham McNamee, talking reporter, describes the memorable flight.

Other spectacular events shown are the coronation of King Carol of Rumania, the intercollegiate boat race on the Hudson, a channel swim at San Diego, a $1,000,000 fire at Woodstock, N. Y., and a festival at Yokohama, Japan.

The schedule may be obtained by phoning the Newsreel Book at REpublic 3171 and asking about Newsreel No. 52.

RETAIL CONTROLLERS' ASSOCIATION ELECTS

H. Victor Wright, secretary of Harris & Frank and active in Los Angeles retail affairs for twenty-five years, was elected president of the Retail Controllers' Association of Los Angeles, at their annual meeting. This organization is the local unit of the Controllers' Congress of the National Retail Dry Goods Association. This organization is composed of retail store executives concerned with the problems of finance, research and efficiency in store management. Mr. Wright will serve for the coming year. He is a past president of the National Retail Credit Association and was for six years director of the Jewelers' Research Bureau of the American National Retail Jewelers' Association.

CHEF WYMAN'S DISHES TO FIT HOLIDAY MENU

Although Chef Wyman has not arranged a special Fourth of July menu for the Los Angeles Times' Cooking School today, all of the dishes to be demonstrated will be appropriate for anyone entertaining that day. She will make grape juice, ice cream and pecan macaroons, a raspberry pie made with a cookie dough crust and an especially good shrimp salad. In addition she will demonstrate the making of a "whole meal dish" as prepared in the Hawaiian Islands—chicken and pineapple and spaghetti. Everyone is invited to attend this free class which is held in the Southwest Building, 130 South Broadway, and begins promptly at 2 o'clock.

Its full flavor gives zest

Caswell's
NATIONAL CREST
Coffee
Not sold at stores
We deliver direct to your home
Telephone
WEstmore 4086
Automatic Electric Coffee Roasting Accomplished by GEO. W. CASWELL CO.

4¼%
INTEREST
on the Best Investment you can make...
A SAVINGS ACCOUNT
German American Savings Bank
S. W. Corner 8th and Spring

"ONE O'CLOCK SATURDAYS"
BULLOCK'S
BROADWAY, HILL AND SEVENTH

Sportswear Reductions!

Hurrah for the Stripes!
Collegienne Fashions in Candy-stick Stripes, Flag Stripes, Roman Stripes, Pin Stripes! Get into Stripes and play the Game of Summer.

*Collegienne presents a brand new collection of those "tomboy" shirt-waist dresses that are just too smart for anything . . . of men-shirting . . . cotton pique, silk broadcloth or shantung.

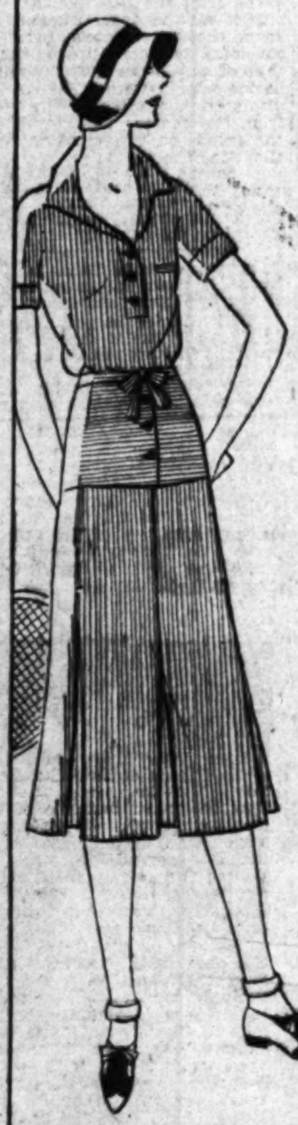

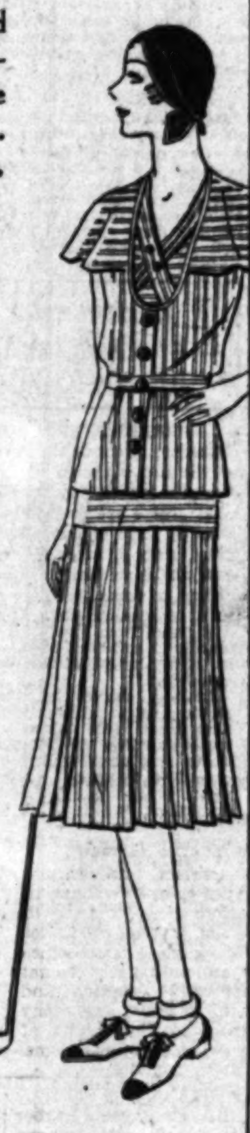

Left — Two-piece Pin-stripe Tuck-in: The man-tailored sleeve, and fitted yoke of the skirt mean that you'll look cool and collected, even at the *end* of the game! This model also comes in monotones. Pastel shades. $12.50.

The felt hat is Collegienne's favorite felt cloche, $7.50.

Right—The Jumper Frock of Candy Striped Shirting comes back in a new manner. Tee-off in a one-piece sleeveless Dress whose pleated skirt allows for long strides over the fairway . . . Back for tea—on goes the jumper, a sleeveless affair with cape collar and distinctive carved buttons. Peppermint pink, Bonnie blue . . . $12.50. The felt beret is an Alphonsine adaptations . . . $7.50.

MEN'S SHIRTING SILK BROADCLOTH $12.50 COTTON PIQUE SHANTUNG

You will want to buy these the way dad buys his shirts, by the half-dozen—all different, because they wash and iron in a jiffy. They always look cool and they are so inexpensive!

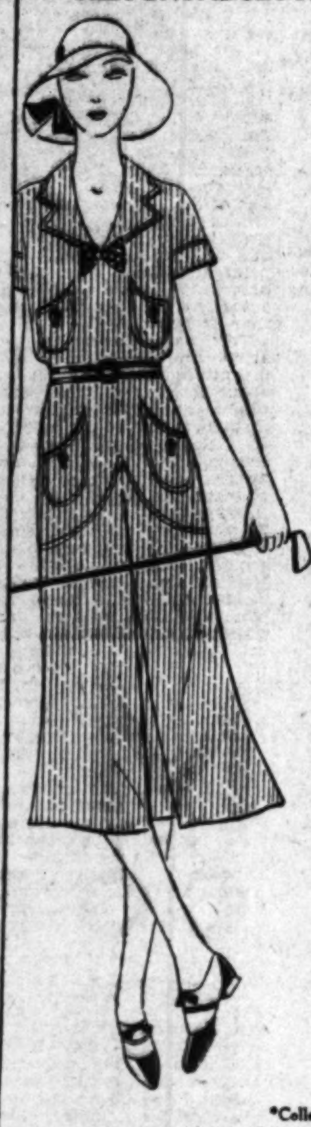

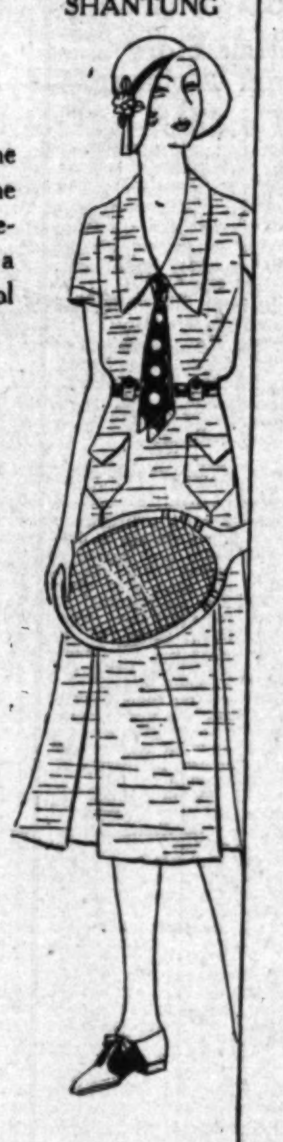

Left—Cotton pique . . . The patch pockets, all buttoned up and the impertinent little bow tie (polka dotted) accent that swagger something that is part of the scenery at the "best" country clubs . . . Blue, pink, white. $12.50. The bow of grosgrain ribbon on the under brim of the felt hat emphasizes individuality. $7.50.

Right—Shantung, the favorite of so many because it just won't wrinkle. The button loops at the waist line, polka dotted belt and tie are "strictly tailored" details. $12.50. The famous Flirt Hat by Collegienne gives just the right finish of femininity . . . $7.50.

Collegienne sizes . . . 11, 13, 15, 17
*Collegienne is a trade-mark registered by Bullock's
Collegienne . . . BULLOCK'S . . . Fourth Floor, Hill

400. Imported Woven Sports Sandals, $5.85
400 pairs! In all the wanted colors, including white, parchment and brown, etc. Splendidly made sandals with smart, easy heel—and very drastically reduced for Tuesday! $5.85.
Bullock's Sportswear Store for Women

Sports Dresses Pastels, Prints Now . . $18.75
For active and spectator sports! Crepes and other sports silks—with pleated skirts and flares. Polka-dots — prints — pastel colors. Silk peasant dresses embroidered in gay colors. At $18.75!
Bullock's Sportswear Store for Women

Silk Suits for Sportswear . . Reduced, $34
Jacket dresses and three-piece silk suits. Dresses with pleated collars and cardigan jackets — suits with Patou's saw-tooth edge. Black flower prints on pastels. Reduced to $34 for Tuesday.
Bullock's Sportswear Store for Women

Sports Coats, Tweed, Covert Reduced, $28!
Silk-lined coats for sports, street, travel! Navy, black, white, pastels. Basket-weave coats with stand-up collars. A few embroidered coats. At a greatly reduced price—$28.
Bullock's Sportswear Store for Women

Blouses of Crepe, Pique, $3.95
Tailored crepes to complete the tuck-in suit. Sports pique blouses—very much reduced! All at $3.95 for Tuesday.
Bullock's Sportswear Store for Women

Zephyr Wool Bathing Suits, Now . . . $3.95!
Many smart shades—with medium and low backs. Fine zephyr wool bathing suits—greatly reduced. $3.95.
Bullock's Sportswear Store for Women

Printed Crepe Ensembles With a Holiday Lure! $29.50

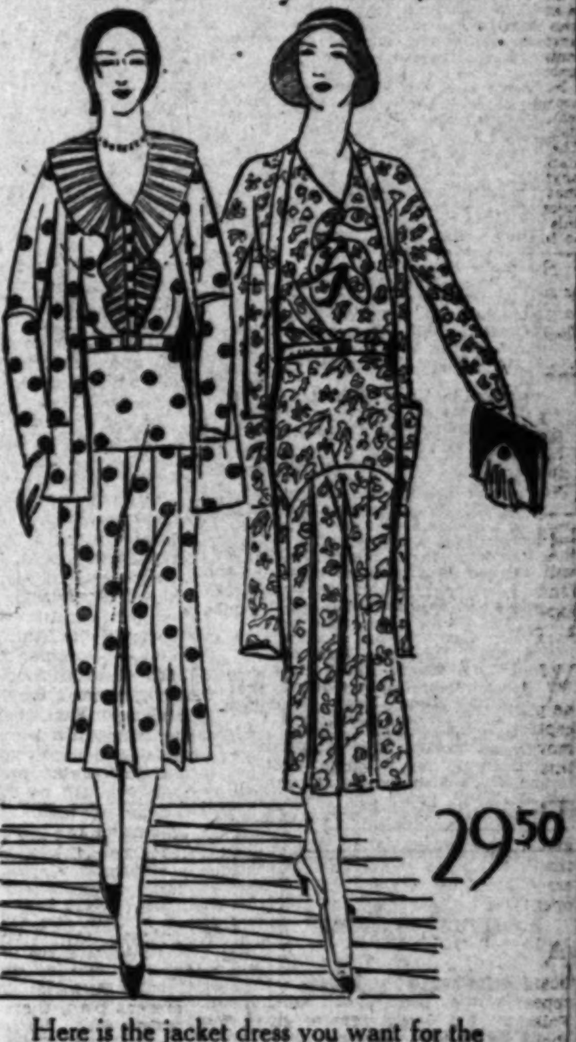

Here is the jacket dress you want for the glorious Fourth! There are misses' dresses in sprigged flower prints, with capes and cardigans—and white chiffons with big coin dots of black, navy or brown. And women's jacket dresses of dark-ground prints, with long jackets or cape coats. Pastels, too! At $29.50, mind you!
Misses' and Women's Dresses . . . BULLOCK'S . . . Third Floor Fashions

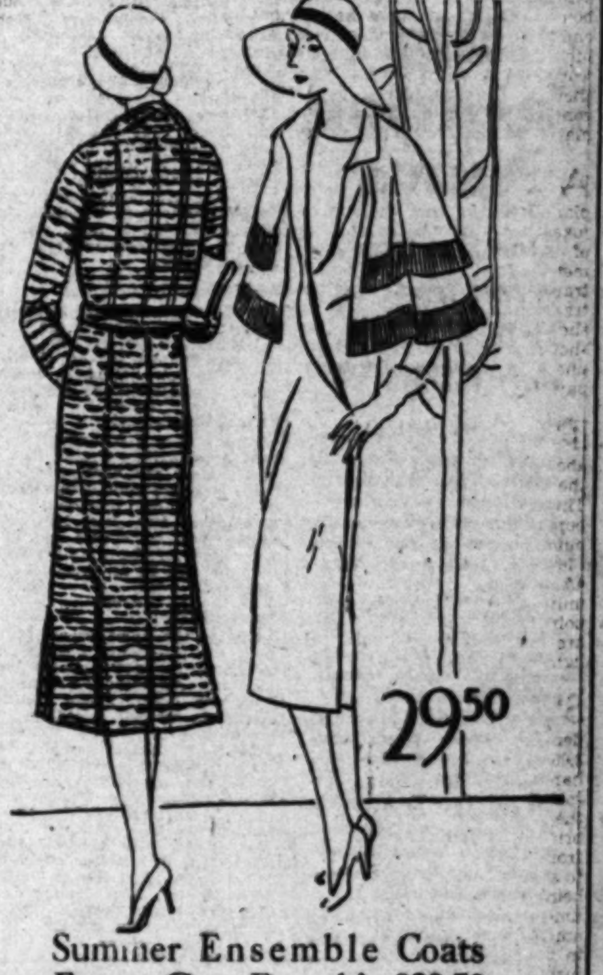

Summer Ensemble Coats For a Gay Fourth! $29.50
Celebrate Independence Day in one of these clever summer coats that are proving "best sellers" at Bullock's! Tweeds cut on fitted lines, with gored skirt effect. Misses' polo coats of camel hair. Women's sizes in tailored pastel flannels—navy twills, silk coats—$29.50.
Misses' and Women's Coats . . . BULLOCK'S . . . Third Floor Fashions

Of Interest to Women

Society

by JUANA NEAL LEVY

One of the season's weddings of more than local interest was that of last evening, when Miss Elizabeth Field Von KleinSmid, daughter of Dr. and Mrs. Rufus Bernard Von KleinSmid, became the bride of Frederick Ernest Potts, Jr., son of the late Frederick Ernest Potts and Mrs. Potts of 2516 Twelfth avenue. The ceremony was performed in St. John's Church, West Adams and Figueroa streets. Rev. George Davidson officiated, assisted by Dr. Bruce Baxter, chaplain of the University of Southern California.

Roland Diggle presided at the organ and Dr. Von KleinSmid gave his daughter in marriage.

The bride was attired in an ivory satin Patou gown, her veil of rose point lace from Brussels held in place by a tulle and rose point cap. She carried an arm shower of white orchids and lilies of the valley. The attendants also wore Jean Patou gowns, shading from the palest dawn to a luxuriant flame and carried roses and pansies. Miss Nan Von KleinSmid was her cousin's maid of honor, while Mrs. Laurence Thayer Bourne (Katherine Jean) was matron of honor. Other attendants included Misses Kathrin Oude, Margaret Jenkins and Mmes. Richard Barnes Stith (Elizabeth White,) Adna Wright Leonard, Jr., (Josephine Eckhart) and John Woods (Eloise Parke.)

George Potts served his brother as best man and Reginald Dupuy, Jack Humphreys, John Woods, Fred Mohs, Grafton Philp, George Von KleinSmid, Walter Von KleinSmid, Hilton McCabe and Marcus Beeks ushered.

A reception in the gardens and home of the bride's parents at 10 Chester Place followed the ceremony. A color motif of gold and flame, harmonizing with the gowns of the bridal party, was carried out with a profusion of blossoms and foliage. Mrs. Von KleinSmid received her guests in a gown of ecru lace with flounces of black, a corsage of orchids completing the costume. Mrs. Potts assisted in a gown of beige lace.

Assisting in receiving and directing the guests for refreshments were Mrs. Warren Bradley Bovard, Mrs. Fletcher Linn of Portland, Mrs. George Finley Bovard, Mrs. Gurdon Wallace Wattles, Mrs. Frank William Davey, Mrs. Herbert S. Hazeltine, Mrs. Fred H. Nettleton, Mrs. Harry G. Philp, Mrs. Lyman Farwell, Mrs. Judson Claudius Rives, Mrs. Jerrold D. Walton, Mrs. William Swaine James, Mrs. W. E. W. Potts, Mrs. Seeley W. Mudd, Mrs. Owen Humphrey Churchill, Mrs. Robert Ladd Gifford, Mrs. S. P. Clark, Mrs. William Armstrong Moses, Mrs. John M. Rugg, Mrs. Chester Wallace Brown, Mrs. George N. Martin. Serving in the tea house were Mrs. Walter Von KleinSmid, Mrs. James Von KleinSmid, Mrs. A. O. Neal, Mrs. Pearl Aiken Smith, Mrs. E. S. Bogardus, Mrs. Karl T. Waugh, Mrs. John F. Dodge, Mrs. Harry H. Culver, Mrs. Hansen Moore, Mrs. Norman Herman, Mrs. Paul H. Helms and Mrs. Charles E. Seaman. Five hundred invitations were issued for the reception. The Phi Mu Alpha quintet from the college of music of the University of Southern California, of which Dr. Von KleinSmid is president, played during the reception. The quintet is composed of John Chichanzeff, Alvin Lueschen, Evan Whitlock, Kenneth Winstead and Sumner Prindle.

Having been graduated from Girls' Collegiate School, the bride later received her degree from the University of Southern California, where she is a member of Phi Beta Pi Sorority. Following her graduation she traveled extensively in Europe and Mexico and has led an active social life as one of Southern California's most attractive debutantes.

Mr. Potts claims Stanford as his alma mater. He also was graduated from Harvard, where he completed a course in the school of business administration.

Mr. and Mrs. Potts will pass their honeymoon in Honolulu, and, after September 1, next, will return to make their home at 2516 Twelfth avenue.

Tea Postponed

Invitations for the tea to be given tomorrow afternoon at the Women's Athletic Club, by Mrs. Mattison Boyd Jones of Bel-Air, Kenneth Road, Glendale, have been recalled owing to illness in the family.

Formal Engagement

Mr. and Mrs. Fred Emmett Lamberison of Carthay Center, formally announce the engagement of their daughter, Miss Frances Lamberton, to William Nye Newton, son of Mr. and Mrs. Jesse Newton of Lillian Way. No date has been announced for the wedding which, however, will be an event of the early fall.

Smart Affair

One of the smart events of the week was the formal opening yesterday of the new Spanish Patio at the Ambassador, numerous luncheons being given. Spanish singers in costume added an interesting note to the afternoon. Among the hostesses was Mrs. Walter Perry Story, who had as her guests Mrs. Howard Hawley Wells, Mrs. Thomas Edward Gibbon, Jr., Mrs. Harcourt Hervey, Mrs. Foster-Dudley and Mrs. William Gibbs McAdoo, Jr. Mrs. Marjorie Requa had with her Miss Emmeline Childs, Mrs. Earl Walker, Mrs. Isobel Potter, Mrs. George Lewis and Mrs. H. B. Warner. Mrs. A. Frank invited ten guests.

Luncheon Given

A luncheon was given by Mrs. Joseph William Purcell (Margaret Barbrick Gillette,) in honor of Mrs. William E. Bryan, at the Oakmont Country Club, Thursday. The affair was somewhat in the nature of a house-warming, as the guests later drove to the new Monterey home of Mr. and Mrs. Purcell, 2301 Vista Laguna Terrace, Pasadena, where they played bridge. The motif of the luncheon was oriental, with tiny varicolored parasols, diminutive figurines, tiny lanterns and blue-and-gold flowers adorning the long table.

The honor guest, Mrs. Bryan, leaves shortly for an extended tour of Europe. Those bidden were Mmes. William Read, Wilburt O. Miller, Axel Simonsen, Frederic B. West, Leiland Atherton Irish, Clarence G. Becker, Louise Ward Watkins, Donald Simpson, Jr.; Neal Woods, Michael F. Shannon, Lucile Bender Weddendorf, Bernard Higgins, Vincent Kearns, Joseph Murphey, Albert Niblo, James Ohler, Edwin E. McGillivray, Charles Stavnow, Louise Vallery, Albert Dennison Jack, Ernest Milton White, Holmes Ellis, Joseph Stanton, Joe Goss and the Misses Eve Stavnow, Mary Alpaugh and Evalyn Dowling.

Garden Luncheon

Mrs. J. I. Seigleman was the hostess at a luncheon in the gardens of Mme. Helene's Rose Villa, Flintridge, honoring Mrs. L. J. Burk of San Francisco. Luncheon was served on tables arranged in the gardens, with centerpieces of roses and gypsophila, placed beneath great colored umbrellas. Other guests included Mrs. L. Cohn of San Francisco and Mrs. A. A. Bennet of Los Angeles.

MATRON ENTERTAINS COUSIN

Numerous Affairs Given for Visitor

[Tycko studios, Ambassador]

Mrs. Leon S. Jacobs

MRS. LEON S. JACOBS of 4746 Cromwell avenue has been entertaining her cousin, Mrs. Effie Moran, of Seattle. During the latter's visit many informal affairs have been given in her honor, as well as numerous trips to Santa Barbara, Coronado and Agua Caliente.

While Mr. Jacobs is away on a hunting trip in Arizona, Mrs. Jacobs (Madeleine Nicholson) will visit her former home in Portland, as the guest of her parents, Mr. and Mrs. Thomas H. H. Nicholson, pioneers of Oregon.

Mrs. Jacobs, an ardent advocate of outdoor sports, in addition to her activities in swimming and tennis, frequently is seen on the bridle paths of Griffith Park, in company with Mrs. Fred Turnbell, Mrs. Harry Reidsma and Mrs. Lola Roberts.

Mr. and Mrs. Jacobs will motor to the Grand Canyon in August.

Your 2 weeks' vacation .. plus THREE days is all it takes!

Big Vacation News

Two sea trips, a full week in HAWAII, only $343.50

IT'S true! The Malolo's new vacation schedule makes it possible! That Hawaii trip you've longed for can be enjoyed this season, any month you choose, on one of the Matson Line's special Vacation Tours.

Sailing on the fast Malolo and returning on the big Maui or Matsonia, you can spend a full week in Hawaii. Seven glorious days, swimming at Waikiki, sightseeing, playing. Your itinerary includes two islands with trips to Nuuanu Pali, Kilauea Volcano and Tree Fern Forest.

Yet your round trip from San Francisco takes only one business day longer than a two-weeks' vacation!

Inclusive fares, first-class exclusively on steamers and at hotels, are as low as $343.50. Better make reservations well in advance! Folders on request.

Around Pacific Cruise
The Malolo sails September 20 to visit 19 strange ports in 12 countries bordering the Pacific. Ask for folder.

MATSON LINE
[illegible] West Seventh St., VAndike 8101
LOS ANGELES

CHEF WYMAN'S RECIPES

Every Tuesday and Friday at 2 o'clock Mrs. A. L. Wyman will conduct a free class and demonstration of good cookery in the lecture room of the Southwest Building, 130 South Broadway.

BAKED BANANA PIE

Mix and sift together one cupful of sugar with four tablespoonfuls of flour, stir into it two cupfuls of hot milk, add one well-beaten egg, place in a double boiler and stir and cook until thick, but do not allow to boil. Remove from the fire and add two tablespoonfuls of lemon juice. Peel bananas, cut in halves across and then lengthwise, place them in a baking dish and bake until tender. Place them in a baked pie shell and pour over them a layer of the custard, add another layer of the bananas and the remainder of the custard, add another layer of bananas, cover with a meringue and place in a slow oven to brown.

SWEET CUCUMBER RINGS

Pare cucumbers and cut them in slices a half an inch thick and remove the seeds from each ring. Cover with cold water and for two quarts of water add one-fourth of a teaspoonful of salt and let stand overnight. Drain, rinse in cold water and drain again. Cover with boiling water and let simmer slowly until tender, removing each piece from the water as soon as it is transparent. Weigh the cooked rings and allow half as much of their weight in sugar. Dissolve the sugar in vinegar, using two cupfuls of vinegar for three pounds of sugar, add two tablespoonfuls of whole cloves, two blades of mace and half a cupful of stick cinnamon broken in one-inch lengths. Let the rings simmer slowly until well filled with the syrup, drain them out, place in jars, reduce the syrup until thick as molasses, then fill the jars to overflowing. Adjust the rubber rings and covers the same as any other can.

GUMBO STEW

Chop fine enough onion to make one-half a cupful. Place one-quarter of a cupful of butter in a saucepan and cook the onion until brown. Remove the seeds and veins from three sweet green peppers, then cut lengthwise in quarters, then crosswise the slices as thin as possible add to the onion, and cook for two or three minutes. Take two cupfuls of thick tomato pulp that has been put through a sieve and four cupfuls of washed paprika and one teaspoonful of sugar, cook until the okra is tender, allow them to simmer over a slow fire. If the stew cooks down too thick a little stock or water may be added. Turn the mixture out into a serving dish, sprinkle with chopped parsley and grated cheese.

CREAMED GRAPE JUICE CUP

Dissolve one-fourth of a cupful of sugar in two cupfuls of grape juice, add two cupfuls of aerated water, pour into tall glasses with shaved ice at the bottom and float on top of each glass a slice of orange with a strawberry on top. Place a large spoonful of whipped cream on top of the glass, to which has been added enough rich strawberry jam to faintly tint it pink.

Mrs. Wyman does not reply to letters, but requests for recipes are answered in the department, PRACTICAL RECIPES, published every Friday.—(All rights to reproduce reserved by A. L. Wyman.)

Health and Diet Advice

By DR. FRANK McCOY
Author of "The Fast Way to Health"

CHERRIES ARE RIPE

Cherries belong to the stone fruits, or the drupes, being of the same family as plums, peaches and apricots. There are over 250 kinds of cherries, some of them large, small, sweet, sour, dark, bright red, firm, soft, and some heart shaped. The cherry is grown in more climates than any other single fruit, since it is found from Vancouver to Newfoundland, and from Florida to Texas. It also grows in Europe, China and Japan.

In Japan the festival of the cherry blossoms in which the flowering trees break into bloom attracts many travelers. In 1912 the city of Tokio sent to Washington, D. C., over 2000 flowering cherry trees which were set out in Potomac Park and which provide a full month of bloom for the capital, a yearly reminder of the good will between the two countries.

In the forest region of France dried cherries are used in making soup. In many country districts schools let out in time for the children to be free to gather cherries.

In North America the cherry is one of the first fruits which appears in the late spring to tempt one's appetite after the winter, when fresh fruit is not so plentiful. Its attractive red color, tart flavor and general deliciousness, make it a very tempting fruit at the beginning of the summer fruit season.

The name of the cherry is taken from the Greek word meaning horn, referring to the wood, which is as hard as horn.

Besides the cherry being used fresh at this time of the year, it is also employed in making beverages. Some of these are cherry bounce, cherry cordial and cherry brandy. In the Upper Rhine the pulp is fermented and distilled into Kirshwasser, while Zara, in Dalmatia, is famed for its maraschino liquor of cherries and honey.

While cherries are now so plentiful I would like to especially recommend that my readers learn how to use them to get the best results in promoting better health. Those who have been thinking about taking a fast should take advantage of the cherry season and take a few days' fruit fast on the delicious fruit.

Tomorrow I will tell you more about the cherry fast and the most healthful way to use cherries in your diet.

(Copyright, 1930, by Bell Syndicate, Inc.)

WHEN THE SANDMAN COMES

A Bedtime Story

by THORNTON W. BURGESS

Who never knows parental cares
In life's great problems never shares.
—Old Mother Nature.

"The first time I asked you how many children we had, do you remember what you said?" asked Jerry Muskrat of Mrs. Muskrat.

"No," replied she. "What did I say?"

"Plenty," replied Jerry, and grinned. "You certainly told the truth. We did have plenty and we've still got plenty. But how long we'll have them, is another question. There goes a youngster crawling right up on that bank. What chance would he have if Redtail the Hawk should come along? Or Reddy Fox should be lying low up there?"

Mrs. Muskrat didn't stop to make reply. She hurried after the wandering youngster and sent him back in a hurry. In fact, she sent him rolling down the bank so that he splashed into the water. He was whimpering, but she paid no attention to him. You see, another one was boldly swimming out into the middle of the Smiling Pool. Mrs. Muskrat hurried after this one and sent him back in a hurry.

"You might at least help to try to keep these children out of danger," she said crossly to Jerry.

Jerry said nothing, but started after another of the youngsters, who was too boldly exploring the shore. By the time he had sent this one back, another demanded his attention. "Plenty was right!" muttered Jerry under his breath. "Plenty certainly was right! I don't know how we're ever going to keep all these little scamps out of danger. The first thing they need to learn is the danger signal. I must take it up with Mrs. Muskrat. I certainly must take it up right away."

So Jerry swam over to where Mrs. Muskrat was. Just as soon as he got a chance he said: "My dear, it seems to me very important that these scamps of ours should learn the danger signal right away and what to do when they hear it. We can't go running after them every time they stray away, because while we are chasing one, another goes. But we can teach them the hit-and-dive signal."

"I presume you mean tail-slapping," said Mrs. Muskrat. "I was thinking about that myself. You know, we sometimes know things for so long that we forget that other people don't know them. Now,

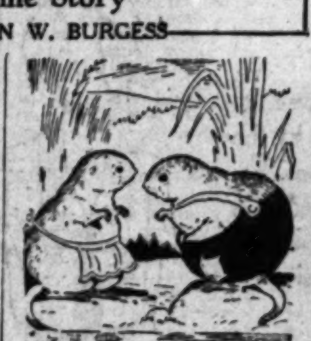

"No," replied she, "What did I say?"

I can't remember when I didn't know enough to dive the instant I heard a tail slap the water. Of course, these little folks of ours are not such good divers as yet, but they are learning. They are learning every day. The first thing we know, they'll be grown up and leave us. I'll round them up now and we'll teach them what tail-slapping means."

After some trouble Mrs. Muskrat got the nine children around her. "Now," said she, "it is time you children learned one of the most important lessons in all the Great World."

"What is that?" squeaked one of the little Muskrats.

"Obedience to the danger signal," replied Mother Muskrat. "We Muskrats have one signal that we all know and all heed. It is used when one of us discovers possible danger. It is a slap of a tail on the water. Now, your father is going to swim across the Smiling Pool. When he gets over there, he will pretend that he has discovered danger. You will hear his signal. When you hear it, you do just what I do."

So Jerry swam across the Smiling Pool. When he got across he suddenly dived; and as he did so, he hit the water a smart blow with his tail. It made a sharp sound. Instantly, Mother Muskrat dived; and as she went under, she hit the water with her tail. The nine little Muskrats looked at one another uncertainly. Then Mother Muskrat reappeared. "That was the danger signal," said she, "and I showed you what to do. Now, we'll all try it."

(Copyright, 1930, T. W. Burgess)

Your Baby and Mine

by MYRTLE MEYER ELDRED

Mrs. Eldred will be glad to answer all questions pertaining to babies and children. A stamped and self-addressed envelope forwarded to this office will bring a personal reply.

This department offers leaflets on weaning and feeding the child from 6 weeks to 6 years, prenatal care and diet for the nursing mother, constipation, eczema, outfits for the new baby, sleeping, walking, teething, thumb sucking, ammoniacal urine, bed wetting, training in cleanly habits, periods of nursing, cod liver oil, orange juice, hives, worms, vomiting, refractory children, prune juice, lime water, rupture, styes and boils and cradle cap. Before asking a personal question about one of these subjects, it is better to send a self-addressed stamped envelope for the leaflet you need. If your particular problem is not covered in the above list, Mrs. Eldred will be glad to give you a personal reply.

SELF-FEEDING MAY REMOVE DIFFICULTIES AT MEALTIME

Up to one year of age, most children are fed by their mothers. Food, like everything else, is pleasant to put small fingers into and if the child has nothing else to occupy his hands, into the food they go.

Oftentimes babies get restless when being fed and their hands push the mother's hand away, they upset the cup presented to them and make feeding a difficult and unpleasant ceremony for the mother.

Mrs. V. H. suggests that she has found a satisfactory solution: "My boy of 8 months eats beautifully, letting me hold his little hands on his chest. I take the food away if he puts his fingers into it and say, 'No, that isn't the way to eat,' and then he puts his hands back on his chest again.

"I always laugh and make funny faces at him when he is eating so that he enjoys himself. If he in any way shows a distaste for the food I do not force it."

LET BABY FEED HIMSELF

This is a nice way to manage the early feeding stage, but the mother must be ready and willing to branch out into the next natural stage which is self-feeding. I should begin very shortly to let baby have a spoon in his hand and show him how it is to be put into the food and small portions taken up on it. No doubt, at first he will push up an enormous portion and spill half of it on the way to his mouth, and feeding him will be slower because he will be so enchanted by this new activity. But he'll become more competent and swifter and mother will find him more than eager to take over a share of this burden. For some time when he shows signs of growing tired and messing about in the plate instead of eating from it, the mother must assume the burden again.

Feeding becomes an active instead of a passive pleasure when baby feeds himself. It keeps his hands so busy that he hasn't time for picking up food with his hands or trying to push his mother's hand away. The activity of his hand and arm muscles actually helps him to chew and swallow better so that he may graduate into eating unsieved vegetables, fruits and finely chopped meats more successfully.

CHEST FOR TOYS

A long time ago Mrs. L. B. M. suggested this simple chest for keeping baby's toys: "If mothers are wondering how to dispose of toys, this is a way I worked it out. I made a seat thirty inches long and twelve wide, the seat portion about the height of a child's chair. The seat is hinged on in three places, the whole is painted and the toys are kept under the seat. Two children can sit on it comfortably."

A TESTED PROCESS KEEPS THIS FLAVOR RICH

Hear M·J·B's "Demi-Tasse Revue" every Wednesday, 8:30 to 9 p. m., over KHJ and KFWB. Metro-Goldwyn-Mayer guest stars and George Olsen and his Music.

AFTER a delicious dinner—when tastes are supercritical—your coffee is on trial. The smooth, satisfying taste of M·J·B brings a perfect end to a perfect dinner.

Packed by twelve-cylindered vacuumizers owned, patented and used exclusively by M·J·B Co.—every bit of the essential coffee goodness is saved in each can of M·J·B.

That's why M·J·B always has a "Fresh from the Roaster" flavor. And then too, with M·J·B you may use slightly less coffee per cup because of its richer blend.

Buy M·J·B in the green and gold can at your grocer's today.

M·J·B HI-TEST VACUUM COFFEE

M·J·B Coffee

CUSTO
—the perfect picnic dessert!

Vacation

time brings its own dessert problems, but CUSTO comes to the rescue! When you pack your picnic hamper, include a bowl of delicious CUSTO for dessert. Because it contains Arrowroot, CUSTO is digestible and refreshing as well as delicious... a dessert which everyone, including Bobby and the baby, can eat freely. When you go camping, take along a carton of CUSTO in assorted flavors. Just add CUSTO to a pint of milk (fresh or canned), bring to a quick boil, and set aside a few minutes to cool and thicken, and the most delicious dessert you ever tasted is ready! Ask your grocer for CUSTO, in the bright GREEN box.

CUSTO French Cream Dessert

10¢ box serves

Tune in on CUSTO RE
K H J—5 P.M., Frid
Herb Sharlin—K F W B
6 P.M. Fridays.

THE REAL THING

BRAN FLAKE

WHEN you taste Kellogg's Pep Bran Flakes your se for perfect bran flakes is an end.

You taste the flavor PEP such as no other b flakes have. They stay cri in milk or cream. You g the vitamins, the salts of the wheat. And j enough bran to be m laxative.

Sold in the red-and- package. Made by Kel in Battle Creek.

Kellogg's PEP BRAN FLAKES

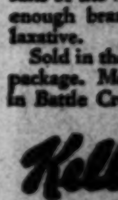

BETTER BRAN

MODERN AS TOMO
ALL-ELECTRIC LINERS
FORTNIGHTLY TO
NEW YOR
VIA
PANAMA CA
AND HAVA
Sailing every other
Panama Pacific
ALL NEW STEAM
718 W. Seventh St.

"Plea Easte

NOW is eastern Union Bank Have your it, at once, a ing in the s hand your p tween July get my East

Money depo counts up t bears intere

(WE
UNION B
SAVINGS
Eighth
CAPITA
"The Bank

6 EA

Money Placed Us On or Be JULY 1 Earns Interest July 1st.

• ON THE A Speedway to Hap Thursdays at 7 P KGO and K

M

625

Oakland, San Francisc

MAI This Coupo NOW

CUSTO
—the perfect picnic dessert!

Vacation time brings its own dessert problems, but CUSTO comes to the rescue! When you pack your picnic hamper, include a bowl of delicious CUSTO for dessert. Because it contains Arrowroot, CUSTO is digestible and refreshing as well as delicious... a dessert which everyone, including Bobby and the baby, can eat freely. When you go camping, take along a carton of CUSTO in assorted flavors. Just add CUSTO to a pint of milk (fresh or canned), bring to a quick boil, and set aside a few minutes to cool and thicken, and the most delicious dessert you ever tasted is ready! Ask your grocer for CUSTO, in the bright GREEN box.

CUSTO
CUSTO
FRENCH CREAM
Dessert

10¢ box serves

Tune in on CUSTO REVU
K H J—5 P.M., Fridays.
Herb Sharlin—K F W B—
6 P.M. Fridays.

THE REAL THING IN

BRAN FLAKES

WHEN you taste Kellogg's Pep Bran Flakes your search for perfect bran flakes is at an end.

You taste the flavor of PEP such as no other bran flakes have. They stay crisper in milk or cream. You get the vitamins, the mineral salts of the wheat. And just enough bran to be mildly laxative.

Sold in the red-and-green package. Made by Kellogg in Battle Creek.

Kellogg's
PEP
BRAN FLAKES

Kellogg's PEP BRAN FLAKES

BETTER BRAN FLAKES

MODERN AS TOMORROW
ALL-ELECTRIC
LINERS
FORTNIGHTLY TO AND FROM
NEW YORK
VIA
PANAMA CANAL
AND HAVANA
Sailing every other Monday
Panama Pacific Line
ALL NEW STEAMERS
Los Angeles

"Please Get My Eastern Funds."

NOW is the time to move your eastern savings deposits to the Union Bank without loss of interest. Have your money where you can get it, at once, and where it will be working in the same city you are. Simply hand your pass book to any officer between July 1 and 10, and say: "Please get my Eastern Funds for me"—

Money deposited in term savings accounts up to and including July 10, bears interest from July 1.

WE HAVE NO BRANCHES

UNION BANK & TRUST CO.
OF LOS ANGELES
SAVINGS COMMERCIAL TRUST
Eighth & Hill Streets - Los Angeles
CAPITAL and SURPLUS $7,000,000

"The Bank of Personal Service"

6%
EARNS $2,203.25
interest on a
$2,400 INVESTMENT

SO STARTLING is the accumulated interest that 6% produces . . . one almost disbelieves the cold, hard figures.

Consider, for example, a monthly investment of $10 over a period of 20 years . . . $120 invested yearly...a total of $2,400. These monthly investments at 6% interest, compounded semi-annually build up the income so rapidly that after 15 years *the average yearly interest is double the yearly investment!* The total interest for the 20 year period equals $2,203.25, almost as great as the total investment of $2,400.

Consider, on the other hand, the interest you are being deprived of if your money is not earning 6%. A little figuring will disclose an actual loss so great you'll gasp.

No matter how much you save . . . 6% interest will cause your original investment to grow in the same remarkable ratio. Inquire about Mercantile's 6% Pass Book Certificates (for savings of $1 up); 6% Full Paid Guarantee Coupon Certificates (for investments in even hundreds); or 6% Monthly Income Certificates (for those who have $5000 or more to invest). Use the coupon, telephone or call personally for complete information.

Money Placed With
Us On or Before
JULY 10
Earns Interest from
July 1st.

ON THE AIR
Speedway to Happiness
Thursdays at 7 P. M.
KGO and KFI

MERCANTILE
BUILDING-LOAN
ASSOCIATION
OF CALIFORNIA
625 SO. GRAND AVENUE
LOS ANGELES, CALIFORNIA
Formerly Angelus Building-Loan Assn.

OFFICES IN
Oakland, San Francisco, Los Angeles, Sacramento, Lodi, Burlingame, Lindsay, Porterville, San Pedro, Bell

MAIL
This Coupon
NOW

Without obligation on my part, you may send further information on Mercantile Building-Loan Association.

Name____________________
Address____________________
City____________________ LAT

REALISM NEED IN BROADCAST

Radio Listeners-in Weary of Flood of Jazz

Something of Human Side of Life Desired

Ted White to be Heard Over Don Lee Station

The Times Forum, KHJ, 1:30 p.m.: Jennie Durkee, instrumentalist, and Dr. Frank McCoy, editor, "Health and Diet Advice," in the daily Times.

BY JOHN S. DAGGETT

Realism in radio is gaining in its hold on the radio public. A large percentage of listeners-in has become weary of jazz and, while classical programs and grand opera still appeal to some, the dial-twisting masses are looking for features that deal with the human side of life.

Perhaps the greatest drawback in radio is the tendency toward duplication. This not only applies to songs which are "plugged" until the public is weary of them, but also to imitations which immediately spring up on any pronounced feature.

Broadcasters are not giving proper attention to creative endeavors.

WHERE TO TURN

KHJ will follow the alarm clock at 7:45 o'clock this morning with Sammy Carr in his usual effort to make listeners-in step on the starter with a smile, while at 12:45 the United States Army band is to be heard from Washington in martial compositions. At 3 p.m. Crocketts Mountaineers are to come over CBS with forty-five minutes of songs and music of the hill country. Charles McGuirk, in the Liberty Magazine, said of Ted White: "He is the most romantic singer I ever heard." Ted will be on the air at 5:15. At 6 tonight Joe and Vi, with their embryo farm, will find themselves with an overproduction of eggs, milk and trouble. CBS's Grand Opera Miniature at 6:30 should delight music lovers, while the Don Lee Symphony at 8:30 is to provide a half-hour of concert music de luxe. "Scenario," a playlet of Hollywood, will go on the air at 9:30 for play enthusiasts.

LONDON HOOK-UP

KFI at 2 this afternoon is to bring from London another half-hour of dance music. At 8 tonight Gounod's "Faust" is to be presented by the Adohr Opera of the Air. Maestro Pietro Cimini has gathered a brilliant cast, including Myrtle Claire Donnelly, Andres de Segurola, William Haughan, Harold Spaulding and Mildred Laughlin.

KECA at 3:30 this afternoon will feature Phil Cook, famous radio entertainer and recording artist, in characteristic songs and dialogue. At 5:30 p.m. N.B.C. will send "The Doughboys' Medley" of four of the most-famed World War tunes with vocal interludes. Another feature will be the "Singing Violins," presenting "Allah's Holiday." Jack Parker will be guest soloist. R.-K.-O. hour at 6:30 will present a 140-piece orchestra broadcast. At 8 the Royal Hidalgos will hold the dial with Spanish melodies and rhythms for thirty minutes.

LIGHT CLASSICS

KNX at 7:30 tonight will feature Rosalie Barker Frye, contralto, as guest soloist, with KNX String Trio in a half-hour of light classic songs. At 8 tonight there will be the third of the series of "Laf-o-Grafs." Details are withheld. Loyal Underwood wrote the series and admits it's a wow. At 9 tonight the Nomads are to visit a Berlin cafe.

KFWB asks listeners to dial in at 7:30 p.m. when the Martinez Orchestra of strings and bows, with Vernon Rickard, tenor, will present the "Malaguena" of Moskowski, a selection from "Samson and Delilah," by Saint-Saens, and other excellent numbers. At 9:30 p.m. Johnny La Mar and Goldie Hess will mix it at the Olympic Auditorium.

RADIO DIAL

KMTR—570 K., 526 M.
KFI—640 K., 468.5 M. (C)
KMPC—710 K., 422.3 M.
KELW—780 K., 384.4 M.
KHJ—900 K., 331.1 M. (C)
KFWB—950 K., 315.6 M.
KFVD—1000 K., 299.8 M.
KNX—1050 K., 285.5 M.
KMIC—1120 K., 267.7 M.
KGFJ—1340 K., 249.9 M.
KGER—1360 K., 220.4 (C.)
KECA—1430 K., 209.7 M. (C.)

(ALPHABETICALLY ARRANGED)
(From Programs Submitted by Stations)
(C) Denotes chain broadcast
(F) Denotes feature program

6 to 8 a.m.

KFI—Market reports, 6:30; exercises, 6:45; Leslie Brigham, baritone, 7:30.
KHJ—Rise and Shine, 7-7:30; Anthony Euwer, 7:30; Sammy Carr, 7:45.
KMPC—Exercises, 7.
KMTR—Punch and Judy, 6-7; Breakfast Club at 7.
KNX—Exercises commencing at 6:45-8.
KTM—Eye Opener; Ranch hour at 7.

8 to 10 a.m.

KECA—Karl Brandenburg, baritone, 9:45.
KFI—Shell Happy Time Hour from KPO; Bess Kilmer at 9 (F;) Prof. Miller, guitarist, 9:15; beauty talk, 9:30.
KFWB—Melody Trio, 8:30.
KHJ—Columbia Revue, 8 (C;) stock exchange reports, 8:30; Happy Felton's orchestra, 8:40 (C.)
KMPC—Morning Musical at 9.
KMTR—Home Economics at 9; financial talk, 9:15.
KNX—Prayer, talks and music; "Seeing Southern California," 9:10. Recordings
KTM—Popular tunes, 8; Bert's Best Bets at 9.

10 a.m. to 12 Noon

KECA—Air clinic at 10; Musical Memories 11:45.
KFI—Woman's Magazine, 10:30 (C.) English lesson, 11:30; Happy Chappies, 11:45.
KFWB—Organ at 10; Serenaders at 10:30; string orchestra and soloist, 11:30.
KHJ—Recordings, 10:30; Agnes White, 10:45; recordings, 11; Columbia Ensemble, 11:15 (C.)
KMTR—Happiness Girl at 10; Little's orchestra, 10:30; organ recital.
KNX—Eddie Albright at 10; popular songs, 11:15; Air Clinic, 11:30.

12 Noon to 2 p.m.

KECA—Annual meeting of Western Governors (C) (F) at 12; Southern California Travelogue at 1.
KFI—Agriculture talk; market reports, 12; seeing Southern California, 12:30; Winnie Fields Moore, travelogue, 1:45.
KFWB—Variety Serenaders, 12:30-2, (F.)
KHJ—Concert orchestra to 12:30; Times world-wide news, 12:30; U. S. Army Band, 12:45 (C;) Jennie Durkee and Dr. McCoy, 1:30, Times Forum.
KMTR—Banjo Boys, 1:15; Prosperity hour, 12:15.
KMPC—Young Adventurer, 1:30.
KNX—Musicale at 12:15; dance music and entertainers, 12:30; the Bookworm, 1:30.
KTM—Organ reveries at 1; late melodies, 2.

2 to 4 p.m.

KECA—NBC Talks on Heroes and patriots (C) 3:15; ballads at 3:45.
KFI—Dance orchestra from London (C) (F) at 2; Karl Brandenburg, ballads, 2:30; Sally and Russell Hill, 2:45; Wedgewood Nowell, 3:30.
KFWB—Oakland vs. Hollywood, baseball, ball, 2:10.
KHJ—Happy Go Lucky Hour, 2; Crockett Mountaineers (C.) 3; Dr. Hubert Work Jingle Man," 2; Melody Organ Girls, 3:30.
U.S.C. Trojan, 3:45.
KMPC—Animal talk at 2; afternoon musicale, 3.
KMTR—Spanish program at 2:30.
KNX — Fireman's Orchestra, 3:30; "The Jingle Man," 2; Melody Organ Girls 3:30.
KTM—Spanish Troubadours, 3, dance melodies.

4 to 6 p.m.

KECA—Carmen Ray, 4 (C;) Six Clouds of Joy, 4:30; Armand, popular songs; Happy Wonder Bankers, 5:30, (F.)
KFI—News bureau, 4:15; Big Brother, 4:30; Story Man at 5; stock market reports, 5:45.
KFWB—Ray and Her Pals, after game.
KHJ — Wellman and Nell at 4; Times' world-wide news at 4:45; Wesley Tourtellotte, organist, at 5.
KMPC—Pot o' Gold at 4.
KMTR—Recordings, 4; Trading Post, 4:30.
KNX—Recordings at 4; Big Brother, 5:15; travelogue at 5.
KTM—KTM Date Book, 4:30.

6 to 7 p.m.

KECA—Westinghouse salute (C.) 6; R.K.O. hour (C.) 6:30.
KFI—Baritone at 6; Anna and Oscar, 6:15; Pitch and Putt, and Schoenberger Trio, 6:30; Winfred Donaldson, contralto, 6:45.
KFWB—Salon Orchestra; Jackson's Entertainers, 6:30.
KHJ—Graybars, "Mr. and Mrs." 6, (C) Grand Opera Miniature (C.) 6:30.
KMTR—Organ; Four Galloping Gophers, 6:30.
KNX—Organ recital, 6-7.
KPSN—Maryland Hotel orchestra, 6:30.

7 to 8 p.m.

KECA—Moments Impromptu at 7; Winifred Donaldson, contralto, 7:15; Amos 'n' Andy (C.) 7:30; Sperry Sweetheart (C.) 7:45.
KFI—Arthur Lang, baritone, and concert ensemble at 7.
KFWB—Cecil and Sally; School of Music, 7:10; Salon Orchestra at 7:30.
KHJ—Concert Orchestra at 7; melodies of Broadway, 7:30.
KMTR—Ballads at 7; Salon Trio, 7:30.
KNX—Prof. Herman Schnitzel at 7; Trio and Rosalie Barker Frye, contralto, 7:30 (F.)

8 to 9 p.m.

KECA—Royal Hidalgos (F.) 8; ensemble at 8:30.
KFI—Adohr opera, "Faust," 8-10:30 (F.)
KFWB—KFWB concert orchestra, 8; light opera at 8:30.
KHJ—Don Lee Symphony, 8:30 (F.)
KMPC—Pumpkin Center Philosophers at 8:15.
KMTR—Salon Trio.
KNX—Laugh-o-Graphs at 8; Symphonette, 8:30.
KTM—Santa Monica Band, 8.

9 to 10 p.m.

KECA—Van Dyne's orchestra, 9 (F.)
KFI—Adohr opera.
KFWB—Plantation Club, 9 (F;) Olympic prize fight, 9:30.
KHJ—Playlet, 9:30 (F.) Piano Twins and Elvia Allmann at 9.
KMPC—Mystery playlet at 9; trio, 9:30.
KMTR—Melodies, 9; musical comedy, 9:30.
KFWB—Plantation Club, 9 (F;) Olympic prize fight, 9:30 (F.)
KTM—Highway Highlights.
KNX—The Nomads, 9; Hungarian Ensemble, 9:30 (F.)

10 p.m. to midnight

KECA—Talk on radio interference at 10; Helen Claire Dudley, pianist, 10:15; health exercises, 10:30.
KFI—Aeolian organ recital, 10:30; dance orchestra at 11 (F;) St. Francis Hotel orchestra, 11-12.
KFWB—Dance music, 10:30.
KHJ—Times world-wide news at 10; Bartnett's dance orchestra.
KMPC—Hill Billies at 10; Ray Howell, recordings, 11-1.
KMTR—Pasadena Fire Department orchestra giant broadcast at 10 (F.)
KNX—Ted Fio-Rito's Hotel Ambassador dance orchestra, 10-12.
KTM—Organ at 10; recordings at 11.

Midnight to 1 a.m.

KMTR—Organ at 10; Mme. Zucca's Cafe, 12-1.
KHJ—Organ recital by Wesley Tourtellotte.
KMPC, KTM—Records.
KNX—Mme. Zucca's Inn at 12-1.

FUND ASKED BY PARRISH FOR MALADY

Council Requested to Provide $2500 to Fight Infantile Paralysis

A request by Health Officer Parrish for a special appropriation of $2500 to be used in combatting the spread of infantile paralysis was received yesterday by the City Council, referred to its Finance Committee and given the formal approval of that committee at its meeting in the afternoon. It will probably be formally granted by the Council today or tomorrow.

In his letter Dr. Parrish informs the Council of the number of cases of this disease reported in Los Angeles during the past month and asserts that unless prompt control measures are instituted this number may considerably increase during July. With eight new cases reported over the week-end, the number recorded up to yesterday is seventy-four, with six having resulted fatally, according to the health officer.

Dr. Parrish informed the Council that he wishes to use $1500 of the sum he asked for to employ additional doctors, nurses, quarantine guards and a clerk. The other $1000 is to be used to purchase blood from persons recovering from the disease, as the blood of these convalescents is used in making the serum for treating the disease.

STABBING SENTENCE DELAYED

Sentence of Charles T. Vallier, convicted of second-degree murder for fatally stabbing Elijah Wade February 15, last, was deferred by Superior Judge Fricke yesterday after defense attorneys filed a motion for a new trial based on legal technicalities. Judge Fricke fixed the 3rd inst. as the time for hearing arguments on the motion. Vallier, it was charged, stabbed Wade with a pen knife during an argument over a game of pool. Wade later died of pneumonio induced by the wound, according to physicians.

Lid Clamped on Cafe by Court

The cafe of Tony Panzich at 901 East First street cannot be used as a cafe, nor a soft drink place, nor can Panzich manage it, it was ruled yesterday by United States District Judge James. The ruling came following a hearing on an abatement proceeding. Panzich closed the cafe more than a week ago, it having been charged that liquor was sold in the place. The court held that the lease-holders of the place can open it again, but not as a cafe, nor soft drink place, by posting a bond of $1000.

ELKS READY FOR JOURNEY EAST

Led by Jack Doyle, a party of about 100 Southern California Elks will leave on a special Southern Pacific train at 6:45 p.m. tomorrow for Atlantic City to attend the annual national convention during the week of July 6.

The train will move via Oakland and Ogden and will be under the direct personal supervision of Charles A. Pestor. Stops will be made at Ventura, Santa Barbara and other points to take on local delegations.

The all-important principle in making jelly *is the same in* roasting HILLS BROS COFFEE

ADD THE warm sugar to the hot fruit syrup *a little at a time* to be sure of perfect jelly. Hills Bros., by their patented, continuous process—Controlled Roasting—insure evenly roasted, full-flavored coffee because they roast only *a few pounds at a time.* No other coffee tastes like Hills Bros. because none is roasted the same way.

Fresh from the original vacuum pack. Easily opened with the key. Look for the Arab on the can.

Hills Bros
COFFEE

© 1930

"ONE O'CLOCK SATURDAYS"
BULLOCK'S
BROADWAY HILL AND SEVENTH

Again! Washable Silk Frocks
New Colors and Styles $11.75

*Wednesday!
Not Today!*

$11.75

More of Bullock's increasingly popular dresses! Fashioned of Susquehanna Hi Li washable silk! A silk that has won the repeated approval of hundreds of women. Here are dresses you will be proud to wear . . . the day long . . . the whole summer through! Dresses with affected boleros, slenderizing stitchings, smartly placed belts, young, swinging pleats!

Just in time for the "Fourth!" Bullock's offers these smart dresses . . . again . . . in new colors (pastels, white and deeper tones) in new styles . . . at the same outstanding price, $11.75. Sizes 14 to 42.

Better Home Frocks . . . BULLOCK'S . . . Fourth Floor, Broadway Building

2500 Boxes Bath Powders!

$12.50

Pin-Tucks and Drooping Brim. *Voila*—A Success!

You would guess it was a Bullock hat by the elegant droop of the brim, so obviously shaped by a master hand. Of feather-weight felt . . . with tiny pin-tucks directing admiring eyes to the lovely neckline with its deft bow.

This new arrival is one of many new summer felts introduced by Bullock's . . . at a price of holiday appeal!

$12.50

Better Hats . . . BULLOCK'S . . . Third Floor Fashions

50c

For Wednesday! A great Event in Bullock's dusting and talcum powders! Including the well-known Mavis, Djer Kiss and Guimet's powders! All to sell for much, much less than regular . . . in this pre-"Fourth" Event!

Mavis Talcum and Dusting Powders—one pound size, tall can, or flat box with velour puff, each 50c.

Djer Kiss Talcum powder—large size can, 50c.

—Guimet's Sweet Pea Dusting Powder — in satin-top box, with velour powder puff. Excellent value, 50c.

Boudoir Accessories . . . Bullock's . . . Street Floor, Broadway Building

Bathing Caps
Aviator, Beret
Diving Types
25c to $1

Bathing Caps . . . BULLOCK'S . . . Street Floor, Broadway Building

ADOHR OPERA of the AIR
Presents
GOUNOD'S
FAMOUS OPERA
FAUST
MYRTLE CLAIRE DONNELLY
WM. HEUGHAN
ANDREAS DE SEGUROLA
HAROLD SPAULDING
CIMINI, CONDUCTING
KFI « TONIGHT » 8 P. M.

Cunningham
RADIO TUBES
Use them throughout

NEWS OF SOUTHERN COUNTIES

POWER LINE AT ENSENADA OPEN

Gov. Tapia Heads Group of Officials at Ceremony

Celebration Held in Building Housing Electric Plant

Mexican Border Project to Serve Several Cities

ENSENADA (Baja California) June 30.—Gov. Tapia, A. S. Montero, Federal inspector of telephones and telegraph, and other officials of the republic with more than 2000 persons gathered here today to celebrate the opening of the 33,000-volt power line which is to supply power for light, telephone and water service for Tia Juana, Mexicali, Ensenada and Tecate.

The celebration was held in the new building, which combines plant and offices, and in the plot of ground north of the building which is to be converted into a park. More than $500,000 has been spent to connect the several small individual power plants and utilities by the Border Electric and Telephone Company and to make the increased power for each community available.

Local residents also were celebrating the decision of the Governor to make this town by the sea the summer capital.

OFFICIALS INTRODUCED

After the government officials were introduced by R. S. Barbachano, vice-president of the Border Company, the switch through which the power is brought here from Tia Juana was closed by Gov. Tapia. He spoke first in Spanish, then in English, for among the guests of honor were utilities men from Los Angeles and San Diego.

"I think," he said, "that the finest compliment paid this achievement was the remark of one local woman. She has been educated in the United States, recently returned to her home and naturally misses many of the advantages to which she had become accustomed.

"'Oh,' she said, 'this is going to be wonderful. Now we can get radio reception.' That remark in itself does not mean so much, but the import of it cannot be exaggerated. It means happier women, happier homes, more contentment, more development. It means that Ensenada is no longer the little Mexican seaport town it was, isolated except for a few fishing boats. Ensenada is now connected with the entire world. You can now take down your telephone receiver and talk to Mexico City, to London, to New York, to Paris, to wherever you will."

GOVERNOR TURNS SWITCH

As he concluded, the Governor swung a bottle of champagne against the switch stick. The building and garden had been wired and every bulb was lighted and a mighty cheer arose as the two bands struck up the Mexican national anthem.

In his speech which followed the luncheon, the Governor reviewed the possibilities which have been opened up for Ensenada.

Other speakers were Lieut.-Gov. Javier Gagiola, Mayor David Zarate, Mayor Guillermo Macalpin of Tia Juana, representatives of the Chambers of Commerce of Mexicali, Tia Juana and Ensenada, A. E. Halloway of the San Diego Gas and Electric Company, P. A. Pattison of the Southern California Telephone Company and S. B. Reachi, Commissioner of Commerce and Industry for Baja California.

The military staffs of all three cities were in attendance, with their natty olive and gray uniforms and Sam Browne belts. They lent a strange air to the old world scene of the great outdoor barbecue ovens and the milling celebrants of a new world event.

Motorists Save House on Fire by Quick Action

ANAHEIM, June 30.—Passing motorists on the State Highway last night prevented the destruction by fire of the valuable residence of Mr. and Mrs. E. L. Sargent, located a short distance south of this city.

The fire, believed by the Sheriff to have been of incendiary origin, was discovered at 1:30 this morning by Bert Huffman of Santa Ana. Huffman obtained help from a near-by residence, broke open a window and extinguished the flames.

Mr. and Mrs. Sargent are in Alaska at present and their house is unoccupied.

PENNIES, DRESSES STOLEN

HUNTINGTON PARK, June 30.—Mae Malaby, returning to her apartment on Rugby street about 11 o'clock at night, discovered that entrance had been made to the place through a bedroom window, and that three or four dresses and twenty pennies had been stolen. Mrs. Malaby informed the police who made an investigation that a note had been left at her apartment a week ago which read, "Beware your fate."

NOCTURNAL DIGGING PUZZLES

Orange County Authorities Delving Into Mystery of Grave-like Pit Dug on Premises of Abandoned House Near Garden Grove; Theories Vary

SANTA ANA, June 30.—Visions of long-buried treasure, possibly the loot of some dark crime, spurred county authorities today to solve the mystery of a grave-like pit which was dug during the dead of night at an abandoned house near Garden Grove. That the pit had been first excavated in the secluded spot several years ago, presumably as the hiding place for some object, and that this unknown object was removed last Friday night, are the matters which officers have been able to establish as reasonably certain. But who dug the original pit, what was buried there for so long and who were the stealthy visitors to the spot during last Friday night remain to be told. Was it some ex-convict, who, having served his term of imprisonment, returned to the scene to recover his cached loot? Was it the grewsome skeleton of some victim of violence?

These and other theories were admitted to consideration today by Deputy Sheriff A. L. Steward, working on the case, but although the pit was of a shape that might have served as a burial spot, the officers leaned to the theory of cached loot. Steward was called to the abandoned dwelling by S. C. Oertley, foreman of the Reinhaus Brothers ranch on Lampson and Euclid avenues, Garden Grove, adjacent to the abandoned dwelling. Oertley told Steward that after midnight of the previous night dogs had barked at some nocturnal intrusion about the premises of the empty house, and next morning freshly upturned earth was seen under the spreading branches of a huge pepper tree in the front yard. Several footprints were found there, one of them the track of a very large shoe. Steward, aided by two trusties from the County Jail, delved into the fresh earth and found it went to a depth of seven feet. There were indications from rotted pieces of root from the tree that the hole had been made originally some years earliler. Fresh roots had sprouted into the pit. Footprints revealed, among other things, that two men had left the spot walking side by side as though carrying some object of considerable weight between them.

BURGLARS BORE INTO ROOF

Novel Means of Entrance Used to Gain Access to Redlands Store; Valuable Merchandise Taken

REDLANDS, June 30.—Twenty silk dresses, valued at $500; fifteen dozen silk hose, valued at $300; silverware and other articles, were stolen from the Harris Company store last night by burglars who chose a novel way of forcing an entrance to the store.

The thieves, believed by officers to be professsionals of wide experience, for not a fingerprint could be found, bored inch holes in the roof. A keyhole saw was then used to cut an opening two feet square in the roof, and it was through this hole that the thief or thieves entered. Officers are inclined to believe there were at least three, probably a lookout man and two working in the store.

The robbery was discovered this morning. It is known that twenty silk dresses of the latest style were taken, all from the racks of high-priced dresses. Just how many hose were taken could not definitely be determined this morning, although it is known that more than ten dozen are missing, and it is probable that fifteen dozen or more were taken. Silverware and other articles are missing and a rough inventory is being taken throughout the store to determine just what was taken.

The thieves showed their expertness in all but one particular, for they clumsily jimmied the safe so that they were balked in getting it open. They first took a cold chisel and cut off the combination, then evidently, in their hurry and being nervous, they tried to use the chisel to jimmy the door open. What they did was to jam effectually the lock so that they were forced to give up and leave without getting into the safe. There was a considerable amount of cash in the safe which they failed to reach. They left through the opening in the roof. When they entered they were forced to drop from the ceiling to the second floor of the store, a distance of ten feet. Then they went to work and rigged up a temporary ladder or staircase to get back through the hole they had made.

ATTEMPT OF BANDIT DEFEATED

Despite Being Knocked Off His Feet, Glendale Man Foils Daylight Crime

GLENDALE, June 30.—Attempt of a bandit to Rob Claude H. Roudebush, manager of the local branch of the Western Auto Supply Company, of $2000 today was frustrated when Roudebush clung doggedly to his money pouch despite a blow that knocked him off his feet. The attempted robbery occurred in the busiest portion of the business district, on Brand Boulevard, as Roudebush was on his way to the bank to make his deposit of the week-end receipts.

The bandit stepped up behind him and made a snatch at the bag. Roudebush, seeing the grasping hand, leaped aside and the bandit swung a blow to his head that knocked Roudebush off his feet. Seeing the crowd beginning to rally, the bandit sped down an alley adjoining the Pacific Telephone and Telegraph Company's Building and escaped in a car that had been left with its motor running in another alley at the rear of the building. Detective Lieutenant F. C. Williams insisted that the attack had been carefully planned, as the bandit evidently knew the hour at which Roudebush made his daily trip to the bank.

Mystery Seen in Auto's Burning

SAN DIEGO, June 30.—Circumstances surrounding burning of a car thought to belong to Harold W. Dill, local insurance man, are occupying attention of police and fire officials today. The machine, almost new, was destroyed by fire at Second and Walnut streets. Papers found in the car indicated it had been driven by Dill, according to George Courser, battalion fire chief, although the car had been abandoned when firemen arrived. Dill is said to have informed his family that he was going out of the city and Mrs. Dill said the car probably had been stolen. Courser suggested the machine may have been taken from a public garage and driven without consent of the owner. The car is registered to Mrs. Mattie Hemphill of 4191 Hamilton street, Dill's mother-in-law.

'Y' Boys Plan Summer Camp

ONTARIO, June 30.—Leaders have been appointed for the annual journey of Y.M.C.A. boys to Jenks Lake in the San Bernardino Mountains for summer camp, Elmer P. Coble, Y.M.C.A. secretary, announced today. Tomorrow all boys who have applied for camp will undergo a rigid physical examination. Those found to be not physically fit will not be permitted to go.

The boys leave the Y.M.C.A. at 5:30 a.m. Saturday for the mountain resort.

Fruit Pilferer Was Officer; Case Dismissed

HUNTINGTON PARK, June 30.—Joseph G. Gutteraz of the Cudahy district is a lover of apricots. R. D. Whiford, also residing in that district, has a tree loaded with the fruit located in his front yard near the sidewalk.

A few days ago Gutteraz, on passing the place, reached up, took some of the fruit and went on his way. He repeated the act next day. Whiford saw him and not knowing his name came into Judge Edward H. Miler's office, where he filed a complaint against a "John Doe," charging him with petty theft—taking a dozen apricots, valued at 5 cents, from his tree.

Then Gutteraz was arrested and the case set for hearing yesterday. When it came up for trial Whiford, who had learned that Gutterez was a private patrolman and often passed the Whiford homestead, requested the case dismissed.

The judge granted the request.

Carpenter to be Inspector of Plumbing

MONROVIA, June 30.—In fulfillment of the economy program newly adopted by the City Council, George J. Rich, carpenter, living at 239 West Lime avenue, will tomorrow assume his duties as building and plumbing inspector, succeeding M. L. Hutchinson, building inspector, and Paul Jones, city electrician, who submitted their resignations to the Council, effective July 1.

According to a resolution adopted last week by the Council, Rich will receive a monthly salary of $200. He has lived in Monrovia for eight years, coming here from Green River, Utah, where he had charge of a municipal light plant.

He will have charge of all building, plumbing and wiring inspection handled by Hutchinson, as well as all street-light and pump work in charge of Jones.

The economy move centered in the consolidation of the two offices, and other changes at the City Hall are forthcoming, it is understood.

TEMPLE CITY CELEBRATES

Fiesta Set for Thursday Marking Completion of New Lighting System and Arrow Highway Link

TEMPLE CITY, June 30.—Two significant steps in the progress of this community will be celebrated Thursday night, marking the completion of Temple City's new $85,000 street-lighting system and the opening of the Arrow Highway from the San Gabriel River Wash west through this city to Alhambra and Los Angeles.

The celebration will be staged on Las Tunas Drive, the main thoroughfare here, and the link of the Arrow Highway in this section. The turning on of the new lights will be the signal for the opening of the festivities.

A street dance will be one of the features. The local Chamber of Commerce is sponsoring the event.

Las Tunas Drive is now lined with double-light standards and the same type of standards is installed on Sunset Boulevard for one block each way from Las Tunas. Sunset will eventually become a through route from Huntington Drive to Valley Boulevard.

STUDENT-BUILT GLIDER SOARS

Craft Built at Fullerton Junior College Tested

Manual Arts Department of School Proves Worth

No Rerigging or Adjustment Needed for Flights

FULLERTON, June 30.—Junior college students soared into the realm of aeronautics yesterday when the glider constructed during the past school year in the manual arts department was given a series of successful test flights on the hills north of the Municipal Airport.

The glider was launched by means of a winch and cable, the first few trials being made carefully and the behavior of the ship and operation of controls closely noted. When everything was proved satisfactory one flight after another was made, a total of twenty-eight hops in all.

E. G. Rowell, an experienced glider pilot, was in charge of the flying, assisted by E. R. Bolton of the South Shore Glider Club. Both men complimented the local group on the successful showing in the first flights, referring particularly to the fact that no rerigging or adjustments had been required to secure proper performance of the ship.

The glider was built during the school year in the junior college shops by students under the direction of R. A. Marsden. It has been given its official inspection and identification marks by the United States Department of Commerce and following the successful test flights yesterday, is now eligible for a government license, which has been applied for by school officials.

Students assisting in the building of the glider were: Leonard Little, Fullerton; Clifton Russell, Artesia; Bradley Young, La Habra; John Nylen and Orin Shoemaker, Anaheim; Calvert Gendar, Placentia, and Carl Prahl, Encinitas. W. P. Corbett and C. W. Hart, instructors in the shop department, assisted with the welding and construction of metal parts.

The glider has a wing span of thirty-three feet. It is of the primary training type, built from plans of the National Glider Association, and has been named Hornet No. 1, in honor of the local junior college, "Hornets" being the nickname of students in the institution. The ship will be used by the class in aeronautics in the college next year.

NEW ROUTE INTO SANTA PAULA SEEN

Scenic Road from Ventura Along Foothills Will be Ready This Week-end

VENTURA, June 30.—A complete new route to Santa Paula from Ventura will be available for motorists by next week-end. Foothill Road, for several years partially built, will be opened for traffic, County Engineer Charles W. Petit announced today.

The section from the Day road to the Sexton Road has been cut through and graded at an expense of $5000 under supervision of Chairman T. G. Gabbert of the Board of Supervisors, in whose roads district the route runs.

Arrangements for paving the half-mile strip probably will get under way soon after the road comes into general use by the motoring public.

The Foothill Road cuts off of East Main street near the city limits and runs past the County Hospital and the new Hospital De Buena Ventura, which now is under construction.

This is the first time motorists will have been able to travel from this city to Santa Paula along the foothills, Petit declared.

GRIMES CANYON HIGHWAY NOW OPEN TO MOTORISTS

SANTA PAULA, June 30.—After having been closed for three months while a three-mile strip of concrete pavement was being laid, the new Grimes Canyon grade from the Southern Santa Clara Valley to Moorpark in Simi Valley has been opened to motorists.

The new highway is considered one of the most scenic in the county and will shorten the distance and motoring time from Santa Paula, Fillmore and neighboring vicinities to Los Angeles county.

BIBLE SCHOOL OPENS

SOUTH GATE, June 30. — Daily vacation Bible school has been opened in the Community Presbyterian Church with more than 100 pupils enrolled. Four instructors are in charge of the various departments, these being Mrs. Otto Hoehn, Mrs. J. W. Mason, Mrs. B. D. Coleson and Mrs. Yaler Todd.

LEGION TO DEDICATE NEW HOME

Covina Fourth of July Celebration Featured by Opening of Structure

COVINA, June 30.—Dedication of the new American Legion home recently completed by Howard T. Douglas Post and featuring an all-day program of vaudeville and sports, is scheduled for the eighth annual Fourth of July celebration to be staged by the Lions' Club.

Gov. Young will be the principal speaker of the occasion and will make his address from the band stand in the City Park at 2:15 p.m.

The Legion building dedicatory address will be given by Charles McGonegal, commander of the American Legion of Los Angeles county, and better known as the "handless postmaster" of Bell. Dedication of the building will be given in connection with the placing of a bronze tablet at the entrance way.

Preceding the ceremonies Commander McGonegal will deliver an address on "Americanism and Rehabilitation," and response will be made by Frank H. Sherman, commander of Covina Post. Ralph Stewart, commander of the Eighteenth District, will preside as master of ceremonies.

Bill Sharples, broadcaster from Station KMTR, will direct the vaudeville and radio entertainment of the day, and on Thursday, from his station, will broadcast an all-Covina program featuring local talent, headed by Mme. Ellen Beach-Yaw.

The Rotary Club is contributing to the day's amusement by sponsoring a popularity contest, the names of the entrants being kept as a surprise until Friday.

According to James Cannon, chairman of entertainment, and George Meek, director of publicity, the program this year will represent the largest assembly of entertainers ever sponsored by the Lions' Club.

Other cities in the San Gabriel Valley have been invited to join in the fun at the City Park, Lions executives stated, and it is predicted that 10,000 persons from the valley will participate.

Fatal Crash to be Echoed in Court Action

UPLAND, June 30.—An automobile crash of April 15 is to be echoed in court this week. The crash resulted in the death of L. W. Baker and severe injuries to George Smallwood, a student at Chaffey.

Attorney Edward Gray will file a petition to compromise Smallwood's suit of damages against the Baker estate and the Lemon Heights Water Company for $3125.

Following the crash, B. S. Smallwood, father of the injured youth, filed suit on behalf of his son against the water firm and the Baker estate, asking damages. The estate has offered to settle the claim for $3125, according to Attorney Gray. Smallwood, by the compromise, will receive $2000 for personal injuries, $465 for damages to his car, and $750 for medical and other expenses.

Robbers Once Lived in Ontario

ONTARIO, June 30.—Authorities today checked a story of F. J. Smith of Chino that J. Marreott and A. L. Garnett, young confessed robbers of the Coffee Cup Cafe, 636 West A street, on the 14th inst., were until recently residents of this community.

Smith said that sometime ago the boys came to him and asked him to sell his revolver. The boys left a new wire wheel and tire from a coupe as security while they went home for money with which to pay for the weapon. Upon their failure to return, Smith asked the uncle of one of the boys where Marreott and Garnett were.

They were in jail in El Centro, he said, for having staged a robbery here. The boys are now held in Los Angeles City Jail, charged with stealing two automobiles. In the early morning robbery of the Coffee Cup Cafe, the two youths obtained $89 in cash.

ARTIST GIVES THREE PAINTINGS TO CAMP

LAGUNA BEACH, June 30.—Karl Yens, well-known artist of the Laguna art colony, presented three paintings to the Orange county health camp, located near Irvine Park. Children of the camp had asked Yens for pictures of birds. He took three paintings over for them to select one, but they could not make a decision, so the artist gave them all of the pictures to hang in their camp home.

GUADALUPE PLACES RAIDED

Seven Men and Three Women Arrested and $1500 in Bail Money Collected by Sheriff Ross

SANTA BARBARA, June 30.—Collecting $1500 in bail and "evidence money" and arresting seven men and three women, Sheriff James Ross and five deputies staged a series of raids in Guadalupe, ten miles west of Santa Maria, over the week-end, five asserted gambling houses and various pool halls and hotels were visited and more than 100 men and women were found in the vice dens. With some of the deputies dressed in overalls, access to the asserted vice centers was easily gained.

Jim Chung, George Coon, Fong Lee, Henry Lee and E. Ayres were arrested on the charge of operating a gambling house. In this resort were found 100 Filipinos a number of which were gambling, according to the Sheriff. Each of the men arrested posted bail of $100.

Anne Ho, Dorothy King and Mona Marshall were found in hotels and arrested on charges of vagrancy. The first paid bail of $250, and the others forfeited $100 bail.

Juan Rodriguez was arrested on a charge of operating a gambling house and forfeited $50 bail. Yamael Torres, who disappeared when officers raided his place, appeared this morning and paid $250 fine for operating a gambling house.

The others, through Attorney Fred Shaeffer, asked Justice of the Peace Poole for a contiuance until Thursday.

LIBRARIAN REACHES GOAL

Fifty-Book Beginning Grows Apace

Mrs. Jessie F. Treen in New Arcadia Library

From small pioneer beginnings, Mrs. Jessie F. Treen, librarian of the Arcadia Public Library, has been largely instrumental in seeing the institution grow to one of 6000 volumes, housed in a new and spacious building of its own.

ARCADIA, June 30.—From fifty to 6000 volumes in ten years is the record made by the Arcadia Public Library, and when Mrs. Jessie F. Treen, librarian, took over the charge of books ten years ago several shelves built in what is now the Police Court room at the City Hall afforded ample space for the fifty books.

Gradually more books were added to the library until additional space was necessary and Arcadia's first library of several hundred volumes was established in the postoffice building, then located at First and Indiana streets. Due to crowded conditions in the postoffice building, the library was next moved to a residence almost opposite from the postoffice, on First avenue, and there Mrs. Treen established herself with her books in four rooms. Although the residence afforded more space, the rooms were colorless and dark, and the only cheerful subject was Mrs. Treen herself, who created a happy atmosphere with her genial smile and courteous service.

Always agreeable to assist readers and make suggestions when called upon, Mrs. Treen has increased both readers and her supply of books, until construction of the new library building was made necessary last year, while today the librarian, a small woman with kind blue eyes and white hair, has reached her goal, an entire new building to herself.

From a rickety table upon which her book cards and index files were placed, she now sits with her assistant, Mrs. Helen Shekell, behind a highly polished counter and beams upon her old-time patrons a genuine smile of pride and satisfaction. She, too, has seen to it that there are colorful drapes at the windows, flowers upon tables and shelves, and ferns in the reading-room.

Others, too, have joined with her in her quest for beauty and atmosphere in the new library home, and one noticeable contribution was that of Carl Madsen, who presented the library with a miniature Spanish galleon, which is a work of art.

Mrs. Treen has had an unusually enthusiastic library board with which to work. It is headed by Mrs. Hattie Horlock, as president; Dr. Carl Bass, secretary, and other members are Mrs. Emma D. Meade and Mrs. Harold Johns.

EXCHANGE CLUB IN ITS ANNUAL ELECTION

MONTEREY PARK, June 30.—H. P. Sands, publisher of the Monterey Park Progress, has been elected president of the Exchange Club, succeeding F. P. Gualano. Other officers named at the annual election are George H. Pash, first vice-president; Charles E. Gentry, second vice-president; Edward E. Smith, third vice-president; L. N. Ackerson, secretary-treasurer; Hugh H. Strain, marshal, and Dr. D. E. LaMont, sentry. The new officials will be installed Wednesday.

SUPERVISED PLAY BEGINS IN VENTURA

First Activities of Kind in That City Scheduled to Start Early Today

VENTURA, June 30. — Ventura's first supervised playground system will swing into action tomorrow morning on the campuses of three elementary schools. Summer programs will go on at Washington, May Herning and Sheridan Way school grounds on week days between the hours of 9:30 and 11:30 a.m. and 2:30 and 5:30 p.m. They will be halted August 30, next.

In charge of the entire system is Vernon E. Hebel, Ventura Junior High School coach, who will do active directing work at the May Henning Field.

At Sheridan Way Mrs. Elizabeth Honan is in charge. At Washington Mrs. Clophine Dooley will supervise.

Play will be conducted on the group plan which provides that the children be segregated into certain ages for the purposes of balanced recreational training. Most of the activities will be for the 10-to-16-age section, Hebel explained. These pursuits consist mainly of ball games, paddle tennis and fun of a similar nature. For the younger children circle games, rope skipping, and like sports are planned.

Restriction of the use of the playgrounds to children of the first eight grades has been decided upon, Hebel said. He explained that to attempt to care for the boys and girls of high-school standing would place too great a tax upon supervisors and facilities. Attendance of 200 to 420 a day is expected.

Wrist Artery Severed When Cars Collide

HUNTINGTON BEACH, June 30.—James Kerker, 20 years of age, of Talbert, had the artery in his left wrist severed in an automobile accident late yesterday. The youth's aunt, Susana Quintana, suffered cuts and bruises and her father, Mike Romo, restaurant owner in Talbert, suffered a severely injured shoulder.

The Kerker car made a turn on Huntington Beach Boulevard at Ocean Boulevard when another machine struck it, turning it over. A. H. Dixon rushed Kerker to the Emergency Hospital here where Dr. Ralph E. Hawes gave treatment. Kerker was later removed to Los Angeles and placed under a specialist's care. He was cut so severely that he may not recover.

FUNERAL TODAY FOR GARDENA RESIDENT

GARDENA, June 30. — Funeral services for Mrs. Mary McMath, wife of Dr. J. G. McMath and mother of Dr. Paul McMath, prominent physicians, surgeons and osteopaths here for twenty years, will be conducted at the Methodist Episcopal Church of Gardena tomorrow at 2 p.m. The Whittington funeral home will be in charge. Interment will be in Inglewood Park Cemetery.

Mrs. McMath succumbed last Saturday to an illness of more than two years. She was a member of the Progressive Women's Club of Gardena, the Eastern Star, and was well known throughout that section. Besides her husband and son she leaves her mother, Mrs. Delila Halladay, and a brother, George Colburn, all of this place.

HAWTHORNE PLANS MERG

Annexation Moves on Foot There Would Absorb P of Alondra Park and Gardena and Moneta Are

HAWTHORNE, June 30.—Two annexation moves are receiving c
sideration here, in the special election on July 15 to decide the
tion of the Alondra Park district to this city and a petition bei
pared for filing tonight in which the annexation of Lawndale is
for.

Both moves are a part of a plan to defeat the Hollywood-Palos Verdes Parkway improvement, which is also understood to have influenced the recent annexation of the McDonald tract, south of Lawndale, to Torrance.

A further
objective
Moneta.
the section
Park proc
launched.
ready be
Board of S
nary hearing.

TAX-EXEMPTION FIGURES HIG

Ventura County 'Anticip Total of $1,300,000

Veterans Filing Claims Date Number About 1

Deputy Assessor Frederi Estimates 'Aggregate

Another Batch of Suits Over Fire in Cou

Steam Pipe Hit Man on Head May Not Li

Boys' Vacation Plan Defeat

TAX-EXEMPTION FIGURES HIG

Ventura County Anticip Total of $1,300,000

Veterans Filing Claims Date Number About 1600

Deputy Assessor Frederic Estimates Aggregate

VENTURA, June 30.—Tax ex tions totaling about $1,300,000 veterans of the United States Ar Navy or Marine Corps residing Ventura county are expected to made this year, according to W liam Fredericks, deputy County A sessor. Exemption claims of erans must be filed with the sessor by Saturday noon.

Veterans in this county who asking tax exemption total ward of 1600, Fredericks said. side the city of Ventura the ex tions, which now are on property, total $580,660, while this city they amount to $187 The unsecured taxes are not, until December 1, next, when soldiers will file their exem claims again.

Last year's unsecured exempt amounted to about $650,000, and dications are that this figure not change much this year. In event, the total exemptions for two payments will be around $1,3 000, Fredericks declared.

Veterans are allowed to exe their property up to the first $10 If their property is assessed more than $5000, they can cl no exemption.

Another Batch of Suits Over Fire in Cou

VENTURA, June 30.—Ven county's second major fire da trial begins Tuesday morning in perior Court here when a jury is be drawn from a venire of names to hear the consolid suits brought against the Southe California Edison Company.

The plaintiffs are the Rich Ojai, Pyramid and Santa Maria companies and the Merchants' Assurance Corporation of New Y asking damages approxima $100,000 as a result of the Sulph Mountain fire of September last.

Demand that the damage am be trebled, in each of the five if the plaintiffs win is asked the actions.

The plaintiffs assert negligence the part of the power firm in shutting off the power in time halt the blaze. Start of the d trous conflagration also is laid the Edison Company, which, complaints assert, allowed wires to break and fall to ground and cause the blaze.

Five plaintiffs in similar tions filed against the Edison pany were awarded a total of 600 in damages on the 7th by a jury in Superior Court.

In response to two interro ries put to it by Superior Edward Henderson, the jury in trial found that the Edison pany had been guilty of se fire to its own woods, and of lowing the fire to extend beyond own land. Trial of the for cases consumed exactly month.

Steam Pipe Hits Man on Head; May Not Liv

HUNTINGTON BEACH, June As A. R. Pankesley walked a from the boilers at the Sunset cific Oil Company's plant at Cr tal and Summit streets late yes day, a weakened joint in the st line blew up and the pipe doub back and struck Pankesley on head.

The injured man was rushed St. Joseph's Hospital in an am lance, where Dr. Hawes dressed wound, which was eight inc long.

Pankesley is so seriously inju that it is believed he may not cover. He is 32 years of age, ried, and a resident of this cit

Boys' Vacation Plan Defeate

HUNTINGTON PARK, June Francis and Lester Hardy, res tively 12 and 14 years of age, cided that school sessions being ed, they would hike out into world and see as much of the co try as possible during the vacati season. They went as far Monte, when they were picked by the police there and held the arrival of their parents. lads have decided upon rema in the city for the remainder the vacation season.

RNE PLANS MERGE

on Foot There Would Absorb P and Gardena and Moneta Area

30.—Two annexation moves are receiving ecial election on July 15 to decide the an district to this city and a petition being which the annexation of Lawndale is pro

A further move, which has objective the incorporation Moneta, Gardena and a par the section covered in the Al Park proceedings, has also launched. The latter move ha ready been brought before Board of Supervisors for pre nary hearing.

JULY 1, 2, 3, 5 7, 8, 9 and 10

EIGHT BANKING DAYS in July give a margin of time so that Savings Accounts upon which interest has matured in the "Bank Back East" on June 30 may be moved to Security-First National....

Without loss of interest
Without cost for exchange.

TO AND INCLUDING JULY 10, deposits in Term Savings Accounts in Security-First National Bank will be credited with interest as though made July 1.

Take advantage of this "Money Moving Season" to move your funds where they will be closer to your hand.

SECURITY-FIRST NATIONAL BANK OF LOS ANGELES
SAVINGS COMMERCIAL TRUST

MORE · THAN · 700 THOUSAND · DEPOSITORS

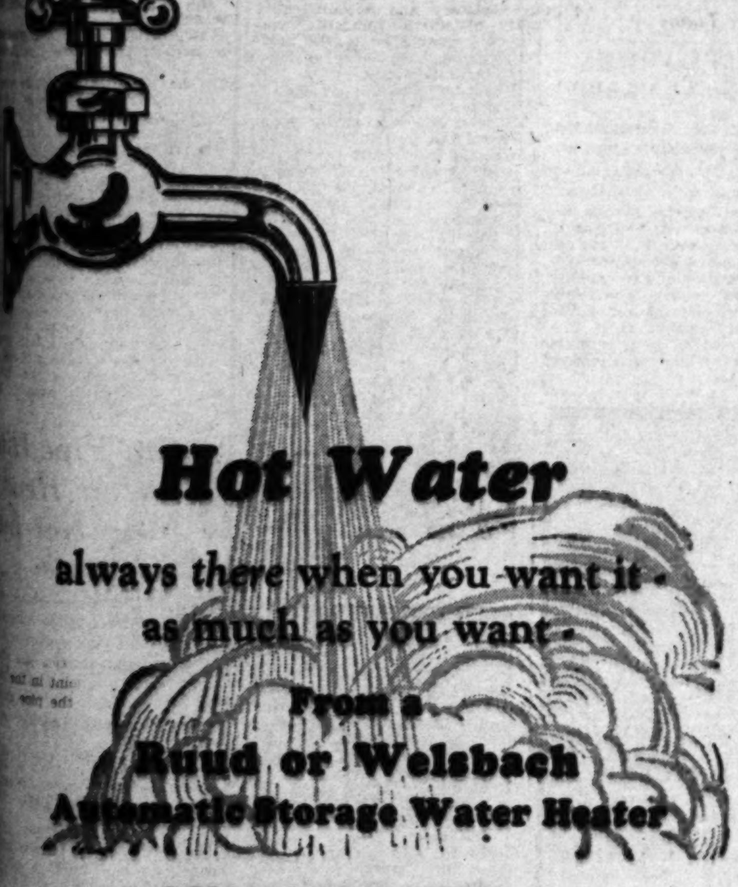

elen Webster · KFI · KPO Wednesdays, 10:50 A. M.

Hot Water

always there when you want it · as much as you want ·

From a Ruud or Welsbach Automatic Storage Water Heater

SUMMER OFFER

18 months to pay· without interest
$5. First Payment. Allowance for your old water heater.

Visit our nearest office

Southern California Gas Company
950 So. Broadway · Los Angeles

HAS YOUR WIFE A CAR OF HER OWN?

You'll be surprised at the scores of good used cars available on easy terms. See— TIMES WANT ADS

TAX AUCTIONS TO OPEN TODAY

Last Minute Rush on to Pay Delinquent Levies

Main Sale Will Get Under Way Tomorrow

Only One Parcel Listed for Disposal First Day

Sale of real estate held by the State for delinquent taxes is scheduled to begin at 9 a.m. today in the office of Tax Collector Welch on the third floor of the Hall of Justice. However, due to the number of last-minute redemptions being made, Welch announced that only one parcel of real estate will be auctioned off today.

The sale proper will begin at 9 a.m. tomorrow with L. A. Pfeiffer, in charge of the tax sales division, auctioning the real estate to the highest bidder for cash. Sale of the one piece of property today will be made in order to comply with the advertisement to the effect that the sale will begin today, Welch said.

Approximately 1400 parcels of real estate on which taxes for the fiscal year of 1924-25 and subsequent years are delinquent have been advertised for sale. A considerable percentage of the delinquencies is being redeemed, Welch said.

Yesterday marked the last day taxpayers could pay delinquent taxes for the fiscal year 1929-30, with only a 5 per cent penalty. Beginning today the delinquencies carry an additional penalty of 10 per cent.

Estimated collections yesterday were $168,420.68, bringing the total delinquency collections since April 28, last, up to $1,896,615.90, leaving a balance of $6,603,183.58 on which the additional penalty of 10 per cent will apply. The State is required by law to hold property five years, penalties and interest being added each year.

BERMAN ON STAND FOR ENTIRE DAY

Witness in Lavine Case Questioned Concerning Julian Company Affairs

Jacob Berman, under a seven-year sentence to McNeil's Island penitentiary for mail fraud and a prominent figure in the Julian Petroleum Corporation crash inquiry, yesterday spent the entire day on the witness stand under cross-examination in Superior Judge Schauer's court at the trial of Morris Lavine, newspaper man, and Leontine Johnson, accused of extorting $75,000 from Charles H. Crawford.

William Beirne, attorney for Miss Johnson, asked the witness questions concerning his former connections with the Julian firm. When court adjourned he was still being questioned.

Richard Cantillon and William T. Kendrick, Jr., attorneys for Lavine, are expected to begin their cross-examination of Berman today.

With the close of Bennett's testimony, the defense is expected to summon numerous witnesses.

Driver Accused of Drunkenness After Accident

Accused of driving his automobile after he had been drinking and with failing to stop after striking Frank Aviles, 45 years of age, inmate of the Soldiers' Home at Sawtelle, Max Earl Hampton, 35, of 231 North Beaudry street, yesterday was lodged in the County Jail.

Mrs. Anna Hampton, 57, mother of Hampton, also was arrested on a charge of drunkenness.

Aviles, according to a Sheriff's office report, was carried approximately twenty feet on the bumper of Hampton's car after he was struck in a pedestrian zone on Wilshire Boulevard at the Soldiers' Home yesterday morning. He was taken to the hospital at the home.

The Hampton car was overtaken and stopped by Motorcycle Officer Dismukes after witnesses saw him throw a quantity of liquor in bottles from his car, according to the report. The pair are scheduled to be arraigned this afternoon in Municipal Court.

Duffy El Capitan Unaffected by Receivership

The status of the El Capitan Theater in Hollywood is in no way affected by the fact that the other Henry Duffy houses, now in the hands of the receiver, have been closed, according to Matthew Allen, manager of the El Capitan Theater.

"The El Capitan has never at any time been included in the receivership," Mr. Allen explains. "It is being operated independently by the Hollywood Improvement Company, with Henry Duffy supervising production.

"That there is not the slightest possibility of the El Capitan closing is evidenced by our preparations for the celebration of the third anniversary since Mr. Duffy took over the house. We start our fourth year on the 14th inst."

Education Board Men Renamed

George C. Bush and Arthur C. Brown, two members of the County Board of Education whose terms expired yesterday, were reappointed for another two years each by the Board of Supervisors yesterday. Brown is from District No. 1 and Bush from No. 5. Other members of the Board of Education are Mrs. Jennie Tucker Baker of El Monte, and Dr. Jasper N. Lacey of Los Angeles.

BROADWAY · HILL · AND · SEVENTH · "ONE O'CLOCK SATURDAYS"

BULLOCK'S BASEMENT STORE

Pre-Holiday Values

Wednesday
(*Not Today*)

Dresses *and* **Ensembles**

$11.00

—Lovely new Dresses and Ensembles of style, quality and workmanship unusual at the price, $11, Wednesday.

—And in addition to these NEW Dresses and Ensembles Bullock's Basement Store secured to feature for this Pre-Holiday offering, Wednesday — are many others taken from higher priced lines and REDUCED to $11.

—Charming styles made of plain and printed Georgettes, Chiffons, Silk Flat Crepe and Rayon Crepe in beautiful colorings—

—Dresses and Ensembles for traveling—the dark colors so much in demand right now—and Dresses for dance or evening party, theater, bridge, country club, resort, street or business wear—

—The styles illustrated and scores of others in 14 to 48 and 18½ to 26½ sizes—at $11, Wednesday (not today)

BULLOCK'S Basement Store

KRAUSE FLAYED AS TRIAL OPENS

Prosecution Raps Defendant as "Bribery Broker"

Case Against Two Bermans Dismissed by Court

They Will Testify Against Their Former Aide

Branding Louis Krause, the defendant, as a bribery broker who set out to corrupt two members of the first Julian jury in 1928 with money supplied by Jacob Berman, Dep. Dist.-Atty. Jones late yesterday afternoon opened the State's case against Krause before a jury of nine women and three men in Superior Judge Wilson's court.

Krause, it developed, will have to stand trial alone on a charge of bribery conspiracy, and Jacob Berman and his brother, Louis Berman, both named in the indictment, will take the witness stand against him. The case against the two Bermans was dismissed by Judge Wilson on motion of the prosecution so that they can be used against the remaining defendant.

It was late yesterday afternoon before a jury acceptable to S. S. Hahn and W. O. Graf, counsel for Krause, and also satisfactory to Jones, filled the jury box. In all Hahn used seven of his peremptory challenges, while the State exercised only two. Twenty jurors were excused for cause by stipulation of counsel.

The motion to dismiss the two Bermans was ruled on by Judge Wilson before the jury selection began. The court declared that while the motion had been made on two grounds, one because immunity had been promised by the district attorney and the grand jury, and the other to make possible their use as witnesses, it would be granted only on the latter. Judge Wilson then declared that the court alone has the power to grant immunity and that the grand jury and District Attorney's office have no authority to enter into such an agreement.

At the close of court yesterday defense and prosecution counsel estimated that at least ten days will be required to finish the case.

An opening defense statement to the jury will be made this morning by Hahn.

PRISON METED TO BAKMAN

Convicted of manslaughter for the shooting of Guy Whitson on the night of February 25, last, Daniel Bakman was sentenced to San Quentin prison for a term of from one to ten years by Superior Judge McComb yesterday.

Sentence was passed after the court had denied Bakman's motion for permission to file an application for probation. The complaint against Bakman charged that he lay in wait on Dark Canyon Road and shot young Whitson to death with a shotgun because he suspected him of being in love with Mrs. Bakman.

Business Man on Trial Again

For the second time Alexander B. Stewart, business man of Long Beach, will go on trial in United States District Judge Cosgrave's court on a charge of violating the national prohibition act. Stewart was once convicted, but the conviction was reversed by the Circuit Court of Appeal. It was charged that while Stewart was head of the Curtis Corporation, Long Beach, he permitted liquor to be landed at the company wharf. He will be prosecuted by Asst. U. S. Atty. Doherty.

East Africa Seeks Aid Here for Insectary

Indicating that the work of the County Agricultural Department has become known half-way 'round the world, Commissioner Ryan yesterday was in possession of a letter from East Africa requesting plans and details of the county insectary at Rivera.

The communication, written by Thomas J. Anderson, senior entomologist of the Scott Agricultural Laboratories, Nairobi, Kenya, was directed to W. C. Jacobsen, chief of the State Bureau of Plant Quarantine, who turned it over to Ryan.

Anderson stated use of ladybird beetles as combative insects as being planned in his district.

ROW ENDS IN SHOOTING

Victim of what officers termed a drunken argument, Fortino Garcia, 52 years of age, of Jim Town, Pico, yesterday was in the prison ward of the General Hospital with a bullet wound in the face. A short while after the man was shot deputy sheriffs arrested Cecelia Garcia, 40, also of Jim Town, and held him as a suspect. The shooting took place Sunday at the wounded man's home.

EBELL MEMORIAL UNVEILED

Thousand Assemble for Ceremonies

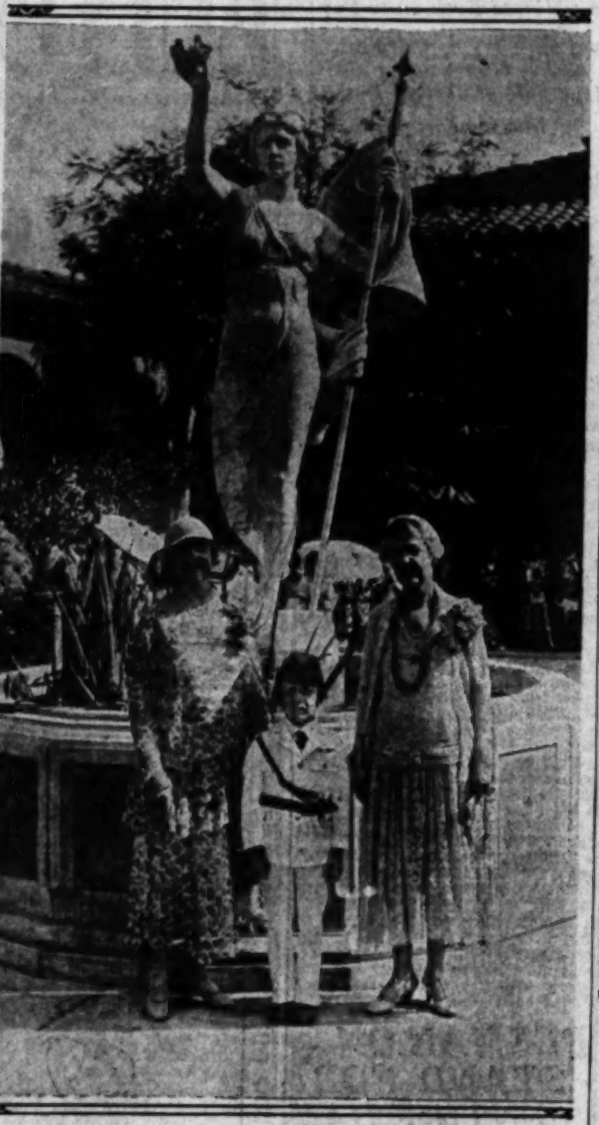

Fountain of Honor Tribute to Warriors

Left to right—Mrs. Charles Crail, James Henry French, Jr., Mrs. A. Bennett Cook, before new fountain

COLORS of every nation fluttered against its walls and the color guard at salute formed the setting in the patio of the Ebell Club, Wilshire and Windsor boulevards, yesterday afternoon when little James Henry French, Jr., pulled the cord that revealed the Ebell Fountain of Honor. Approximately 1000 gathered for the unveiling of the monument to sons, husbands and brothers of Ebell members who participated in the World War.

The central figure of the monument, designed by Henry Lion, is a woman of heroic size, with the flag in one hand and the lamp of enlightenment raised aloft in the other. About the base of the fountain are bronze plates bearing the 250 names of the honored men.

Following an invocation by Miss Frederica De Laguna, Mrs. W. S. Bartlett, oldest living past-president of Ebell and grandmother of Master James French, spoke on the "Spirit of Ebell." Mrs. A. B. Cooke made formal presentation of the monument to Mrs. Charles Crail, president of the club, who accepted it in behalf of the members. Mrs. Grantland Seaton Long presided over the ceremonies.

Gold Star mothers of Ebell occupied seats of honor.

A feature was a parade of nations. Men, women, girls and children, dressed in the native garb of the countries they represented, marched into the patio and formed a colorful background for the ceremonies. Later, under direction of Paul Francesco Lupe, there was an international program. Otto Ploetz sang and Jose Arias and his Fiesta Orchestra furnished incidental music. The Harvard Military Academy supplied the color guard.

Following the program, tea was served in the garden dining-room with Miss Ada Dryden and Mrs. Burton Green in charge.

Members of the memorial fountain committee are Mrs. A. Bennett Cooke, chairman; Mrs. W. S. Bartlett, Mrs. Grantland S. Long, Mrs. Leafie Sloan-Orcutt and Mrs. C. Q. Stanton.

Quinn Given Flag by Native Sons

Supervisor Quinn was taken completely by surprise late yesterday when a delegation from Los Angeles Parlor No. 45, Native Sons of the Golden West suddenly appeared at the meeting of the Board of Supervisors and presented him with two beautiful silk flags, one an American and the other a Bear flag of the State of California.

Andrew Stodel, past-president of the parlor, in making the presentation for the organization, said the flags were tokens of recognition of the Supervisor's splendid services to his country during the time of war, his State, his country and his city.

LLOYD SAYS 'SPEEDY' OLD NICKNAME

Film Star Again Denies He Used Witwer Film Plot in "The Freshman" Story

Two things stood out yesterday in the trial of the suit in United States District Judge Cosgrave's court of Mrs. Sadie S. Witwer, widow of the late H. C. Witwer, author, against Harold Lloyd, motion-picture comedian, the Harold Lloyd Corporation and others. They were:

That Lloyd's famous horn-rimmed "glasses" are not glasses at all, but just consist of the horn-rims and are part of his "trade-mark."

The other point was that from the time he was a boy he was nicknamed "Speedy," a name given him by his dad.

The testimony had to do with questions by counsel regarding the use of the name "Speedy" Lamb in Lloyd's film play, "The Freshman," and whether Lloyd had obtained the catch name from some fictional source. He stated it came from his own nickname.

Mrs. Witwer is suing the defendants for more than $1,000,000 for asserted infringement of a copyrighted story of her late husband's, called "The Emancipation of Rodney," from which she asserts Lloyd obtained the plot for "The Freshman." Lloyd was followed on the stand by Sam Taylor, a director of "The Freshman." Taylor said he thought Witwer intended to sue Lloyd.

On motion of defense counsel, the case was dismissed as to Taylor and John L. Murphy, Lloyd's production manager, both of whom were named as codefendants. The case then was continued until Thursday, but may not be resumed until next week because of a pending criminal trial.

Santa Monica Pioneer Parade Plan Announced

Plans for a parade depicting pioneer days and dedication of a unique $10,000 marble and brass sidewalk monument of a covered wagon in Santa Monica on the 23rd inst., were announced here last night by builders of the monument.

It was stated that the Santa Monica Chamber of Commerce has asked co-operation of surrounding chambers to make the parade, scheduled to march over a two-mile course, an authentic depiction of pioneer days and the progress of transportation.

The monument which will stand in front of the Pioneer Market, 1436 Third street, Santa Monica, is seventy-seven feet long and fourteen feet wide.

The celebration will mark the one hundredth anniversary of the start for California of a pioneer covered-wagon train from St. Louis, Mo.

SMALL AREA VOTES TO JOIN SAN GABRIEL

In two small special elections held in the county yesterday a small area lying in San Gabriel, north of the Southern Pacific railroad tracks and extending to Hermosa avenue was annexed to the city of San Gabriel. A total of twenty-four votes was cast in the election with twenty-two in favor of annexation and two against. In the second election, which drew a total of fourteen votes in the Palos Verdes Library District, C. H. Cheney was elected as library trustee as a write-in candidate and received all fourteen votes.

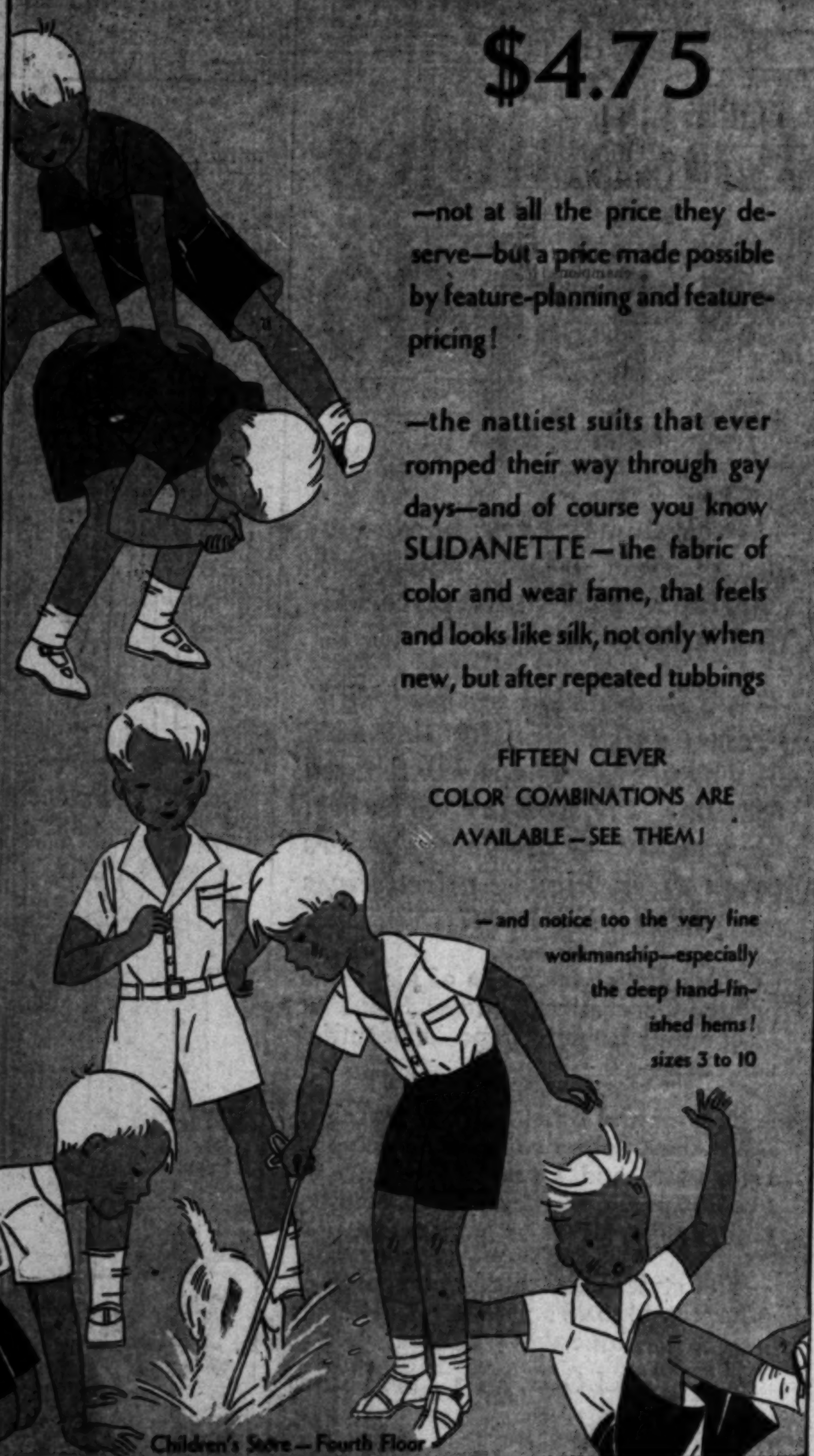

BULLOCK'S WILSHIRE

a vacation find!

mail and telephone orders filled . . . Fitzroy 5212

BOYS' SUDANETTE WASH SUITS

in a very special event at

$4.75

—not at all the price they deserve—but a price made possible by feature-planning and feature-pricing!

—the nattiest suits that ever romped their way through gay days—and of course you know SUDANETTE—the fabric of color and wear fame, that feels and looks like silk, not only when new, but after repeated tubbings

FIFTEEN CLEVER COLOR COMBINATIONS ARE AVAILABLE—SEE THEM!

—and notice too the very fine workmanship—especially the deep hand-finished hems! sizes 3 to 10

Children's Store—Fourth Floor

BULLOCK'S WILSHIRE

important pre-holiday disposal of

SUMMER HATS

typical of the season's best styles for all occasions—reduced to

$5.00 $7.50 $12.50

many less than half price

—three groups on the second floor and two very interesting groups at $7.50 and $12.50 on the third

—mostly straws—beautiful things with all the fine quality and nice style distinction that is a part of really high-grade hats—and a few felts and fabrics—values of more than usual importance—in time for holiday wearing and travel

Millinery—Second and Third Floors

NEW HAND-BLOCKED EGYPTIAN BATISTES

$25

—as soft as silk and much more distinctive, with their lovely hand-blocked designs done in the characterful colors of summer—in sizes 14 to 42—and in detail, perfection!

california casual frocks third floor

BULLOCK'S WILSHIRE

LOUNGING PYJAMAS IN DUO COLORS

$25

—all the gayety of a brilliant summer is in these new silk pyjamas, delightfully cool to lounge in as days grow warmer—easy to pack in vacation luggage—a feature at just $25

the boudoir—second floor

BULLOCK'S WILSHIRE

COMPLETE SWIMMING ENSEMBLE

$10

—the pastel zephyr suit, just right in fashion and fit, $7; your monogram on it costs you only $1.25; the cap 75c; shoes at $1.00—making the ensemble complete, $10

sportswear—mezzanine

JULY 1, 1930.—[PART

HAND-BLOCKED
TIAN BATISTES

BULLOCK'S
WILSHIRE

GING PYJAMAS
DUO COLORS

$25

—all the gayety of a brilliant summer is in these new silk pyjamas, delightfully cool to lounge in as days grow warmer—easy to pack in vacation luggage—a feature at just $25

the boudoir—second floor

BULLOCK'S
WILSHIRE

ETE SWIMMING
BLE

Stars Open Eight-Game Series with Oakland

YEP, THE LADS WILL BE TRADING SOCKS!
OH, THAT WON'T HELP MY BUSINESS ANY! WHY DON'T THEY BUY NEW ONES!
DEALER IN SOX
JOHNNY LAMAR FIGHTS GOLDIE HESS AT THE OLYMPIC TONIGHT.

SPORTS
Los Angeles Times

TUESDAY MORNING, JULY 1, 1930. C

INQUISITIVE IKE
IS A FAST ATHLETE ONE WHO DOESN'T EAT? YES OR YES?
ASK FRANK WYKOFF!

ALLISON SMOTHERS COCHET IN UPSET VICTORY

OUTHFUL TEXAN SCORES STRAIGHT-SET TRIUMPH

erican Youngster Humbles Great French Star in Quarter-Final Match of Wimbledon Play

LEDON (Eng.) June 30. (AP)—Wilmer Allison, blond from Austin, Tex., upset the great Henri Cochet of in straight sets in the quarter-finals of the British tennis ships today.

the defending champion No. 1 player of the beaten, 6-4, 6-4, 6-3, in one of the most surprising matches witnessed here.

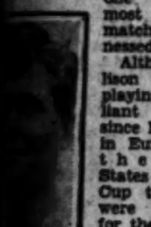

JOHN DOEG

Although Allison has been playing brilliant tennis since his arrival in Europe with the United States Davis Cup team, few were prepared for the wonderful exhibition of serving, driving, volleying and smashing he all but swept his opponent off his feet. one was more surprised himself who never had to get started.

other Americans followed into the semifinal round, potent racket of Jean the bounding basque, other berth to France.

LOTT DEFEATED

downed George Lott of 1-6, 6-3, 6-3, 6-4, in a American adherents had hope of winning than Cochet encounter. Bill Dr. J. Colin Gregof England's two topplayers, 6-1, 6-2, 6-3, and American encounter John Davis Cup player Monica, Cal., turned Newark (N. J.) rival, Greg- 6-3, 1-6, 6-3, 6-4.

semifinals on Wednesday Doeg and Tilden tries with Borotra.

showing today, Allison, American intercollegiate from the University of a strong candisingles berth on the States Davis Cup team, previously he had been for doubles duty with Van Ryn as his partner.

ranks seventh among singles players and had at his best in douwas accompanied abroad of a few months and in the nature of a honey-

the little French marvel was expected to be lucky

on Page 13, Column 4)

WILSON TO BEGIN NEW WORK TODAY

Ex-Trojan Official Assumes Duties With Ninth Olympiad

Gwynn Wilson, general manager of the associated students of the University of Southern California since 1922, today becomes general manager of the Ninth Olympiad and starts his duties as supervisor of all local arrangements for the Olympic Games which are to be staged here in 1932.

GWYNN WILSON

With Wilson's departure from the university, Arnold Eddy, his assistant since 1924, becomes general manager, and Leo Adams, student body president at S. C. during the past university year, becomes assistant general manager.

A rearrangement of assignments in athletic management at Southern California also becomes effective today. Willis O. (Bill) Hunter, director of athletics, henceforth will be responsible for all scheduling activities and will take over numerous other duties heretofore assigned to the general manager. Hunter will retain his present authority as head of the Trojan coaching staff and henceforth will be S.C.'s official representative in all matters pertaining to Trojan athletics except those of a business or financial nature which will continue to be directed by the general manager's office.

EDDY SEES BIG CROWDS FOR TROJAN GAMES

University of Southern California's 1930 football team will play to record crowds of more than 80,-

(Continued on Page 13, Column 3)

LAMAR BATTLES HESS

Defends Coast Lightweight Crown in Go With Beach Kid Tonight

BY KAY OWE

—stormy little swinger from Ocean Park—will try to title tonight at the Olympic. He boxes Johnny Lamar, veteran, for the lightweight title of the Pacific Coast.

Hess campaigned as a He faced a splendid opponents, including Tod

JOHNNY LAMAR

Doyle's ring—is at of a struggling career. the Mexican got of being a tough guy

who expected to turned Johnny an opponent. Lamar usually bigger than himself. He was sent in with Billy Petrolle, Billy Wallace, Ray Miller, Ace Hudkins, Jackie Fields—everyone of whom cut their names high on the lightweight flagpole. All were threats for Sammy Mandell's title at one time.

NEW INTEREST

New interest was revived in Lamar when he whipped Cecil Payne after the Kentuckian had taken two bitter fights from Hess.

The rematch was in order three months ago. But Hess after a run of great fights with Santiago Zorilla, Bud Taylor, Gaston Charles, Morgan, Eddie Mack and Payne was picked by Jack Dempsey to fight Tony Canzoneri in Chicago.

Hess made the trip but didn't fight. Canzoneri—always busy in the East because of his spectacularity injured an eye in a tilt with Jack Kid Berg. Afterwards Promoter Jim Mullen tried to stage a Canzoneri-Hess bout. Postponements took it off the calendar.

The Ocean Park kid then went

(Continued on Page 12, Column 4)

SKETBALL SCHEDULE FOR CONFERENCE GIVEN

basketball schedule of division of the Pacific has been comfor minor details, A. assistant graduate U.C.L.A., announced The only part of the to be arranged for is of the three games be- cagers and the California Trojans.

the first and third have been Troy home due to difficulties in Shrine Auditorium, and third were both the Olympic under U.C. In all probability, U.S.C. will have the first and third games as home affairs in 1931. The schedule:

January 9—Stanford at U.C.L.A.
January 10—Stanford at U.C.L.A.; Southern California at California.
January 16—Southern California at Stanford.
January 17—Southern California at Stanford; California at U.C.L.A.
January 24—U.C.L.A. vs. Southern California (location undecided;) Stanford at California.
January 30—California at Southern California.
January 31—California at Southern California; U.C.L.A. at Stanford.
February 6—U.C.L.A. at California.
February 7—U.C.L.A. at California; Stanford at Southern California.
February 14—U.C.L.A. vs. Southern California (location undecided;) California at Stanford.
February 21—U.C.L.A. vs. Southern California (location undecided;) Stanford at California.

THE LONE STAR FROM TEXAS

Otherwise, Wilmer Allison, who yesterday scored the biggest tennis upset of recent years when he conquered Henri Cochet, French ace who holds the world's championship, in the quarter-final round of the Wimbledon tournament. Allison smothered his talented rival, 6-4, 6-4, 6-3, before a stunned gallery on the famous center court. He plays Johnny Doeg of Santa Monica, tomorrow in the semifinals.

ENCHANTRESS WIN PREDICTED

Showing of Morgan Adams's Schooner in San Clemente Island Race Leads Some of Yachtsmen to Pick Her to Cop Honolulu Classic

BY FRANK ROCHE

Because of her remarkable showing in the San Clemente Island race last week-end, Morgan Adams's 136-foot schooner will more than likely be the favorite when the gun is sounded Independence Day sending the Honolulu classic entrants on their way. The Enchantress showed a great deal of ability in the light winds and if the same conditions prevail Friday she should pick up a big lead on the rest of the field, the experts state. The Enchantress kept right apace with the smaller craft almost all the way of the 137-mile sail around the island and back again.

HENRY WARREN

Walter Herne's Contender is another Honolulu entrant that participated in the San Clemente race, but did not fare near as well as the Enchantress. The Contender, they say, needs a little heavier blow to get going than that which prevailed last Saturday and Sunday.

SHOWS SPEED

Henry Warren, editor of Pacific Coast Yachting, asserts the Enchantress pointed and footed right along with H. W. Rohl's Pandora, a very fast sloop, in great fash-

(Continued on Page 13, Column 4)

PERCY WILLIAMS FACES SIMPSON, TOLAN TODAY

VANCOUVER (B. C.) June 30. (AP) Can Percy Williams, frail, sandy-haired Vancouver youngster and double sprint champion of the 1928 Olympic Games still run?

That was the big question worrying Vancouver track fans tonight with their hero scheduled to meet two of Uncle Sam's greatest sprinters — George Simpson and Eddie Tolan—in a special 100-meter race in the Dominion Day track and field meet here tomorrow.

PERCY WILLIAMS

Tomorrow Simpson, the Ohio State "Buckeye bullet," will race in Wykoff's place, as the California boy declined an invitation to compete in the meet. Simpson was credited with a 9.4s. in a similar international event last summer, at 100 yards, but used starting blocks in accomplishing the feat and it was not allowed.

Twenty-two events are on the meet program with many of the leading boy, women and men athletes of the United States and Canada competing. Teams from the Olympic Club, San Francisco; Los Angeles Athletic Club, Los Angeles, and Washington Athletic Club of Seattle, were entered. Russell Sweet,

(Continued on Page 12, Column 4)

Standings and Results

PACIFIC COAST LEAGUE

	W.	L.	Pct.
LOS ANGELES	48	35	.578
Sacramento	45	38	.542
Oakland	46	39	.541
San Francisco	45	40	.529
HOLLYWOOD	43	42	.506
Missions	42	42	.500
Seattle	35	50	.412
Portland	33	51	.393

Games Today

Oakland vs. HOLLYWOOD at Wrigley Field.
LOS ANGELES at Portland.
Sacramento at Missions.
San Francisco at Seattle.

NATIONAL LEAGUE

	W.	L.	P.c.
Chicago	43	26	.623
Brooklyn	39	26	.600
New York	34	32	.515
St. Louis	33	32	.508
Boston	30	33	.476
Pittsburgh	30	34	.469
Cincinnati	27	40	.403
Philadelphia	24	38	.387

Yesterday's Results

Chicago, 10; New York, 3.
Boston, 6; Pittsburgh, 5.
Brooklyn-St. Louis, wet grounds.

Games Today

Boston at Pittsburgh.
Brooklyn at St. Louis.
Philadelphia at Cincinnati.
New York at Chicago.

AMERICAN LEAGUE

	W.	L.	P.c.
Philadelphia	46	25	.648
New York	42	25	.627
Washington	42	25	.627
Cleveland	35	34	.507
Detroit	29	41	.414
St. Louis	29	41	.414
Boston	26	42	.382
Chicago	24	40	.375

Yesterday's Results

Philadelphia, 3; Detroit, 1.
New York, 15; Chicago, 4.
Cleveland, 8; Boston, 3.
Washington, 2; St. Louis, 1.

Games Today

Chicago at New York.
St. Louis at Washington.
Detroit at Philadelphia.
Cleveland at Boston.

(Continued on Page 12, Column 6)

HOLLYWOOD TOPS LIST

Circle H Club Has Most Entries in Title Swim Meet at Long Beach This Week-end

Hollywood Athletic Club with sixteen men entered, tops the list of team entrants in the 1930 outdoor National A.A.U. swimming championships, which start Thursday morning at Recreation Park, Long Beach. Hollywood won the National indoor championship at Chicago last April and finished second in the 1929 outdoor meet at San Francisco.

Yale University has entered its complete team of twelve men at Long Beach, although the Eli stars will probably bid for individual titles rather than the team trophy as the squad sails Saturday for Honolulu.

AUSTIN CLAPP

The Chicago Athletic Association and the Pacific Coast Club of Long Beach have both entered eight men, while the Olympic Club, San Francisco, has filed entries for seven men. The Los Angeles Athletic Club has entered only four men and three of them are divers, Clarence (Buster) Crabbe being the only swimming entry. The New York Athletic Club, favored to win the championship, has entered a five-man team. The Athens Club of Oakland has entered three men, Illinois A.C., two. Many of the stars, seeking individual titles, will compete unattached.

Clyde Swendsen's Hollywood team is headed by Austin Clapp, Frank Walton and Farid Simaika. Clapp, one of the nation's best free-style paddlers, will compete in the 300-meter medley, 440 and 880 free-style events and 880-yard relay. Walton is the defending champion in the 220-yard backstroke and the relay team will defend the half-mile title won at San Francisco. Simaika, runner-up in the 1928 Olympic Games high-board diving, is a strong threat for the

(Continued on Page 13, Column 6)

MAY SIGN REMATCH CONTRACT

Sharkey-Schmeling Return Go Depends on Joe Jacobs, Says Garden Official

NEW YORK, June 30. (Exclusive) If Joe Jacobs, manager of Max Schmeling, agrees to give the Madison Square Garden Corporation an exclusive option on the world's heavyweight champion's services for the year of 1931, contracts for the return fight with Jack Sharkey in New York September 18 or 25 will be signed tomorrow; otherwise the matter will go over for a few more days, or until such time as Jacobs comes through with a concession satisfying the Garden's demands.

MAX SCHMELING

Having despaired of getting Max Rosenbloom to defend his world's light-heavyweight title against the lately deposed Jimmy Slattery of Buffalo at Ebbett's Field, Brooklyn, this summer, Promoter Jess McMahon is attempting to negotiate a

(Continued on Page 12, Column 4)

MEXICAN SOCCER TEAM INVADES YANK FIELDS

BY JACK STARR-HUNT

MEXICO CITY, June 30.—Another Mexican athletic team has left on an international tour. It is the Marte soccer team, one of two leading Mexican soccer clubs, which has just left for the United States aboard the Ward Line steamer Havana to engage in a series of contests in the United States, Canada and Cuba.

The Marte club will play its first game on foreign soil in Brooklyn against the Hispano club there on the Fourth of July. Other games in New York and Brooklyn will be played July 6, 10 and 13, and among other definitely scheduled engagements are the following: Chicago, July 25 and 27; St. Louis, August 20 and 23; Toronto, August 10, 13 and 15.

The Mexicans will also play in Detroit, Cleveland, Philadelphia, Los Angeles, Havana and possibly Pittsburgh and Boston.

The contest in Chicago will be against the Sparta club, which came to Mexico for a series of matches last fall.

Members of the Marte team,

(Continued on Page 13, Column 1)

BOONE BOUGHT BY BROOKLYN

Mission Reds Sell Slugger to Robin Club

Ike Reports Immediately to Robinson's Team

Trip Makes His Fourth Jaunt to Big Leagues

ST. LOUIS, June 30. (AP)—Manager Wilbert Robinson of the Brooklyn Robins today announced purchase of Outfielder Ike Boone from the Mission club of the Pacific Coast League and unconditional release of Pitcher Johnny Morrison who disappeared recently. Boone has been with the Giants, White Sox and Red Sox. Purchase price was not made public.

IKE BOONE

SAN FRANCISCO, June 30. (AP)—Called to the big leagues for the fourth time in his baseball career,

(Continued on Page 13, Column 4)

Lipton Yacht Wins; Spanish Ruler Aboard

GOUROCK (Scotland) June 30. (AP)—Sir Thomas Lipton's Shamrock V won today's race on the Clyde, beating White Heather by 2 minutes 37 seconds. King Alfonso of Spain was aboard the Shamrock.

BABE HITS THIRTIETH HOME RUN

Bambino Takes Big Lead Over Record Season as Yanks Sink Sox

NEW YORK, June 30. (AP)—Babe Ruth swung into a twelve-day and twelve-game lead over his 1927 home-run record today when he cracked out his thirtieth circuit drive of the season to lead the Yankees to a 15-to-4 triumph over the White Sox. The four-base hit was the Babe's fifteenth of the month.

BABE RUTH

George Pipgras pitched steady ball for the Yanks, easing up in the seventh to allow the Sox to score three times, but a few runs like that didn't matter as Ruth and company collected their tallies in clusters of threes for four consecutive innings.

CHICAGO

	AB	H	O	A
Jeffries.ss	[illegible]	[illegible]	[illegible]	[illegible]
W'twood.cf	[illegible]	[illegible]	[illegible]	[illegible]
Reyn'ds.lf	[illegible]	[illegible]	[illegible]	[illegible]
Jolley.rf	[illegible]	[illegible]	[illegible]	[illegible]
Cissell.2b	[illegible]	[illegible]	[illegible]	[illegible]
Clancy.1b	[illegible]	[illegible]	[illegible]	[illegible]
Kamm.3b	[illegible]	[illegible]	[illegible]	[illegible]
Tate.c	[illegible]	[illegible]	[illegible]	[illegible]
Braxton.p	[illegible]	[illegible]	[illegible]	[illegible]
Thomas.p	[illegible]	[illegible]	[illegible]	[illegible]
Metzler.x	[illegible]	[illegible]	[illegible]	[illegible]
Totals	36	8	24	9

NEW YORK

	AB	H	O	A
Byrd.lf	[illegible]	[illegible]	[illegible]	[illegible]
Combs.lf	[illegible]	[illegible]	[illegible]	[illegible]
Reese.2b	[illegible]	[illegible]	[illegible]	[illegible]
Ruth.rf	[illegible]	[illegible]	[illegible]	[illegible]
Cooke.rf	[illegible]	[illegible]	[illegible]	[illegible]
Lazzeri.ss	[illegible]	[illegible]	[illegible]	[illegible]
Gehrig.1b	[illegible]	[illegible]	[illegible]	[illegible]
Rice.cf	[illegible]	[illegible]	[illegible]	[illegible]
Hargrave.c	[illegible]	[illegible]	[illegible]	[illegible]
Ch'man.3b	[illegible]	[illegible]	[illegible]	[illegible]
Pipgras.p	[illegible]	[illegible]	[illegible]	[illegible]
Totals	41	19	27	7

x—Batted for Thomas in ninth.

SCORE BY INNINGS

Chicago ....0 0 0 0 0 0 3 0 1—4
New York ....[illegible]—15

SUMMARY

Errors—Cissell, Watwood, Reese, Chapman. Runs batted in—Hargrave, 2; Chapman, 2; Byrd, Rice, 2; Lazzeri, Gehrig, Jeffries, Watwood, Jolley, Ruth, 3; Pipgras, 2; Reynolds. Two-base hits—Jolley, Gehrig, 2; Ruth, Reese, Hargrave, Pipgras, Watwood. Three-base hit—Rice. Home run—Ruth. Sacrifice hit—Hargrave. Double play—Clancy to Jeffries. Left on base—New York, 8; Chicago, 9. Bases on balls—Off Braxton, 4; Pipgras, 3; Thomas, 1. Struck out—By Braxton, 3; Pipgras, 7. Hits batted—Off Braxton, 9 in 5 innings; Thomas, 10 in 3. Losing pitcher—Braxton. Umpires—McGowan, Owens and Moriarty. Time of game—2h. 7m.

ANGELS TACKLE PORTLAND CLUB

Sheiks Likely to be Tough for Acorns

Seraphs Hope Stars Clean Up on Bay Outfit

Lelivelt's Team Looks Ripe for Victory

BY BOB RAY

Hollywood's hustling Stars, who have won thirteen out of their last fifteen games and last week boosted the Angels into the league-leadership by knocking over Sacramento seven straight, meet Magician Zamloch's Oaks at Wrigley Field today in the opener of another important eight-game series. The Seraphs will appreciate it if the Sheiks again oblige and knock the Acorns out of the first-half battle.

FRANK SHELLENBACK

With a three-game lead over Oakland and Sacramento and but two weeks of the first-half race remaining, Jack Lelivelt's Angels are considered a cinch to breeze in and earn the right to be in the pennant play-off. The Cherubs tackle the Ducks at Portland this week in a nine-game affair and then return home triumphantly to face the Seattle Indians once more in the first-half fade-out.

SHELLY TO HURL

Skipper Vitt, who believes his Stars are the best club in the circuit, will start Frank Shellenback against the Oaks today in an effort to stretch the Sheiks' winning streak to eight straight. Bob Hurst or Pete Daglia is expected to be on the mound for Oakland.

With Dave Barbee hitting home runs every now and then, Jesse Hill still clicking out plenty of base hits and Severeid, Green, Rumler, Carlyle, Heath and Bassler all wielding wicked willows the Stars have as formidable an attack as there is in the league. Vitt has plenty of reserves and can make it tough on both right and left-hand pitching. It's our belief that the Acorns are going to be in for a rough week.

The Oaks aren't so tough without Buzz Arlett in the line-up. Big Buzz had been on the sidelines ever since he lost an argument with gestures to Umpire Chet Chadbourne

(Continued on Page 13, Column 5)

CADILLAC
V-16

As conspicuous
in beauty as a
thoroughbred
Arabian among
ordinary horses.

$5725
to
$10075
delivered here

Evenings Until 9
KHJ
DON LEE
Seventh at Bixel
KFRC

California Distributor Cadillac & La Salle Motor Cars

Pegler Finds Heavyweight Boxing Still Fascinates Fans Despite All Its Drawbacks

FIGHT GAME IS POPULAR SPORT

Writer States John Public Likes His Cauliflowers

Denounces It as Swindle But Still Pays Freight

Football Seems Only Rival of Mug-Smashing Racket

BY WESTBROOK PEGLER

(Copyright, 1930, Chicago Tribune.)

NEW YORK, June 30. (Exclusive) If I were the publisher of a metropolitan newspaper I would not curtail the space devoted to the schemes of the criminals who are nowadays the most prominent members of the prize-fighting industry because my experience tells me that the readers are not nearly as curious about the orderly progress of a nice sport as they are about fake fights, fouls, sluggings on dark streets, gun play in the dressing-rooms and the cheap sordid subserviency of the prize-fight commissions. This sort of doing is rising to a newsy climax, probably the abolition of the prize-fighting business, and it is good newspaper practice to stay with a hot story.

SEEMS SCANDALOUS

At first glimpse it may seem scandalous constantly to devote such a volume of newspaper attention to the social vermin of the prize-fight business on pages nominally dedicated to the propagation of the ideal of sport and less consciously to the improvement of the breed of humans, through athletes.

If, as a test of comparative interest, an inquiring reporter were to approach a dozen people on the streets today, asking them first to tell him how the Americans fare at Wimbledon, Saturday, and then just who fouled whom and in precisely what rounds, in the last four big heavyweight prize-fight shows, he would discover that the heavyweights were outscoring the tennis players about eleven to one.

I have attended many tennis tournaments and as between watching William T. Tilden knock some rabbit on the head and watching Primo Carnera read a newspaper, I would much prefer watching Primo read the newspaper even if he held it upside down.

For one thing, there is something about a pair of $20 flannel pants and a $300 membership in a suburban tennis club that makes people supercilious as though just a little apprehensive that customers at the gates might not fully appreciate their social superiority, and the game itself seems to induce in its star players an imperious petulance which shows when some child in the grand stand pops a wad of chewing gum, putting them off their stroke.

But I have noticed that the prize-fighting business is the only department of that varied activity which we call by the name of sport which commands the almost constant interest of nonprofessional people of both sexes.

HOLDS INTEREST

By nonprofessional, I mean people who do not write sport nor take part in any public competitions. Sometimes I frequent the company of such persons who have only a guessing interest in sport and I notice that when sport is mentioned the conversation immediately centers on the subject of the heavyweight prize-fighters. They discuss the racket to denounce it as a swindle, to be sure, but it fascinates them just the same and I think they will be just a trace sorry when the legislators eventually take them at their word and abolish the enabling laws under which the business operates.

Golf, or Bobby Jones, who is all there is to golf in the hurried consideration of the public, is a topic of sporadic interest. Baseball is an undertone. Only intercollegiate football can interrupt the heavyweights over a sustained spell and without trying to define prize fighting as sport to justify its prominence on the page, I may say that only in football when the teams line up for the kick-off of a big game does there occur the same instant of tense expectancy that takes place as the boys go down the aisle to the ring for the main event attended by ex-convicts in caps and sweaters with boxing commission licenses in their hip pockets.

MEXICO SENDS SOCCER TEAM

(Continued from Eleventh Page)

which is managed by Roberto Antillon, who are making the trip, include Rafael Llamosa, Ignacio Avila, Lorenzo Camarena, Ramon Sanchez, Octavio Rivera, Roberto Nadal, Luis Nocetti, Alejandro Nocetti, Jose Estrada Menocal, Ernesto R. Laurenzana, Hilario A. Soler, Guillermo S. Terrazas, Miguel Alatorre, Rafael Nava, Alberto Rodriguez, Nieves Hernandez, Juan R. Lopez, Fernando Rojas, Luis Valencia and Thomas Lozano.

VON PORAT INJURES HIS ANKLE IN FALL

CHICAGO, June 30. (AP)—Otto Von Porat, the Norwegian heavyweight hope who took to the Wisconsin woods to recuperate after his stunning one-round knockout by Young Stribling, has found something more serious to recuperate from.

While browsing about his manager's summer home near Bay Field, Wis., he stumbled and fractured his ankle. The injury may keep him out of the ring for several weeks. He had been considered for a comeback match at the Chicago Stadium July 16.

RABBIT PUNCHES
by PAUL LOWRY

FIVE YEARS AGO

JOHNNY LAMAR'S appearance at the Olympic tonight brings back scenes of the night five years ago when they first flung open the doors of the big Grand-avenue arena.

Julius Jessick, a former L.A.A.C. lightweight who didn't get far in the professional racket, and old Phil Salvadore were the principals.

Before the main event got under way the management hauled Jackie Fields and Lamar into the ring, and introduced them as performers in the semi-wind-up the following week.

Their costumes were comical. Jackie was attired in a tuxedo, the first he ever had won in his life. He looked scared enough to sink through the floor. Lamar had on a toreador costume supposed to be representative of his native land, Mexico. There was a bright red ribbon around his waist, and tiny bells hung from his broad-brimmed sombrero.

Both boys were junior lightweights. Fields was just getting started in the professional game after having won the Olympic Games featherweight championship the previous summer. Lamar was a product of the four-round game at Vernon. Today Fields is a welter and Lamar is a full-fledged lightweight.

Their six-round fight August 12, 1925, resulted in a draw.

The Olympic was opened the night of August 5. Abe Roth refereed the first bout staged in the arena, a four-rounder between Joe Layman and Johnny Kane. Layman won.

The management was the Jay Danziger-Jack Root crowd, long since passed from the picture. Jack Doyle took control in the spring of 1927 when the original management was unable to meet obligations incurred in the building of the arena on L.A.A.C. property.

* * *

NIGHT BASEBALL

A GENTLEMAN who signs himself Lee Rourke takes a rap at the possibility of the big leagues trying night baseball, and predicts such an attempt will mark an admission that baseball interest is dying and it is no longer the national game.

He sounds sentiments that have been expressed in many quarters over the matter:

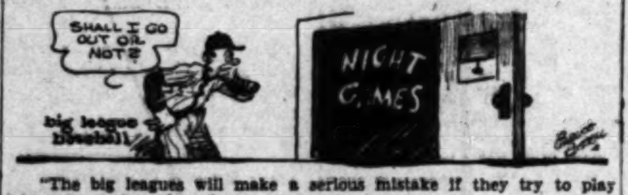

"The big leagues will make a serious mistake if they try to play 'night baseball.' It will almost be an admission that the game is slowly dying out. 'Baseball is 'a day game,' and when you use artificial light as a means to make the games show greater profits, the fans will be convinced that this is the sole object of those who own the clubs and the sport is the secondary consideration. When this becomes a known fact to all, baseball instead of being first will drop to fourth or fifth place in our leading sports.

"It also must be remembered that playing night baseball will cause an open conflict with the theaters and other night amusements, thousands that attend ball games now in the afternoons, go to these places in the evenings, that has been their custom for years and it can't be changed. I don't think the big leagues will attempt to do it at any time, because it's a sure bet that just as soon as the 'novelty of something new' wore off, baseball would be without either night or day fans."

* * *

ALEX THE GREAT

HERE comes a toot for Alex the Great from J. M. Love of Chatsworth:

"Dear Paul: Ask Alexander if he remembers the roar of ridicule that made the rounds of the American press when that fresh young rookie Alex stated, in an interview, that he was as good a pitcher, as great a pitcher, as either league could boast?

"He had a long, sweet, 'last laugh.'"

* * *

A RUBBER WORKER

DID you know that Don George, who may be a world's wrestling champion some day, was a rubber worker at Akron before he took up professional wrestling?

When Don graduated from Michigan he went to work in the Firestone factory, and it was not until a year later that he was persuaded to pursue professionally the sport in which he developed proficiency at college.

Uncertain of his own talents he took out a leave of absence from the rubber factory, but has never been back. He made good, and has been wrestling professionally just a year.

GALLANT FOX RAPIDLY NEARING ZEV'S RECORD

BY ORLO ROBERTSON

NEW YORK, June 30. (AP)—His career as a 3-year-old unmarred by defeat, William Woodward's Gallant Fox today was $11,500 nearer his goal of surpassing the all-American money-winning record of $313,639 held by the great Zev.

GALLANT FOX

Victory in the Dwyer Stakes at Aqueduct Saturday boosted the Fox's earnings, in less than two years, to $215,230 and at the same time sent him into sixth place, only $34,000 short of the amount won by Man o' War in his twenty victorious jaunts over American turf.

With at least four more big stake races on the program for which Gallant Fox is eligible, the son of Sir Gallahad III may not only pass Zev's mark, but become the world's greatest money winner before closing his 3-year-old career. Two French thoroughbreds, Tsar and Mon Talisman, won $335,340 and $333,160, respectively, to lead all other horses in total earnings.

The American Classic, with its purse of close to $70,000, next beckons the champion and with this race in view he will be shipped to Arlington Park, Chicago, next week. The rich Chicago event is scheduled for July 12 and will be followed a week later by the $25,000 Arlington Cup—a race in which Woodward and Trainer "Sunny Jim" Fitzsimmons would like very much to demonstrate Gallant Fox's superiority over the older handicap horses. As a 3-year-old he would have a decided pull in the weights.

Back to Saratoga Springs in time for the fashionable meeting at the up-State New York summer resort, the Fox will be started in the $30,000 Travers, feature 3-year-old race of the spa season. The Lawrence Realization, which will be worth close to $30,000, run early in September at Belmont Park, is expected to close the champion's 1930 campaign as he has been in training since the first of April. A simple matter of addition shows that if the Woodward pride is victorious in these four engagements his total earnings will exceed $360,000.

In this day of big purses, Gallant Fox already has hung up one record in winning more money per race than any other American thoroughbred. His average of $30,714 in seven triumphs as a juvenile and 3-year-old even exceeds the mark of the sensational High Strung, which accumulated $153,590 in five races as a 2-year-old. Zev won twenty-three races in compiling his money-winning record, while it took Exterminator fifty victories in which to earn $252,596.

TENERIO COPS BOUT

RENSSELAER (N. Y.) June 30. (AP)—Lope Tenerio, Filipino lightweight, won the decision over Joey Kaufman, New York, in a ten-round fight tonight.

POSITIONS OCCUPIED BY COAST LOOP CLUBS WEEK BY WEEK

	1	2	3	4	5	6	7	8	9	10	11	12
Los Angeles	1	1	3	2	1	3	3	3	2	3	2	1
Sacramento	4*	4	2	1	2	1	1	1	1	1	1	2
Oakland	2*	2	1	3	3	2	2	4	4	4	3	3
San Francisco	2*	3	4	4	4	4	4	2	3	2	4	4
Hollywood	6*	5*	6	7	7	7	6	6	6	6	6	5
Mission	4*	5*	5	5	6	5	5	5	5	5	5	6
Seattle	6*	7	7	6	5	6	7	7	7	7	7	7
Portland	8	8	8	8	8	8	8	8	8	8	8	8

[Compiled by Leo Moriarty]

First Group of Atlantans in New York

NEWARK AIRPORT (N. J.) June 30. (AP)—The first contingent of citizens of Atlanta, Ga., coming to New York to welcome Bobby Jones on his return this week from his golf conquests of Great Britain, arrived by plane at 10:15 (E.S.T.) today.

In the plane were Mr. and Mrs. Asa G. Candler, Hunter Terry, Atlanta real estate man, and Ralph Smith of the Atlanta Journal.

LAMAR FIGHTS HESS TONIGHT

(Continued from Eleventh Page)

on vacation and hasn't fought for two months. Layoffs usually slow a fighter down. But in Goldie's case he needed a rest.

Lamar is tonight's favorite. But if Hess can flash back to the form he showed in driving Morgan about the ring he will whip the Mexican.

Hess earned a small fortune for himself last year in the Olympic. He packed the arena time after time. The club grossed over $100,000 for his ten matches.

Recently Lamar, with the Payne win under his belt, whipped Hector McDonald in a great fight and was awarded a belt emblematic of the Pacific Coast championship. This belt will be at stake tonight. The bauble is said to be worth $300 intrinsic value. The honor of it is worth considerably more.

WEIGH UNDER 135

Both boys will weigh 135 or under. Hess may be outweighed three pounds. Each has a $500 weight forfeit posted.

Two weeks ago Lamar won an uphill fight from Teddy Palacios, proving his caliber after being floored the first round. He dropped Palacios twice for nine counts.

Sammy Jackson, Negro welter, meets Cowboy Charley Cobb, highly touted attraction from San Diego. The weight is 148. Jackson is in Benny Miller's class as a comer. Cobb filled the San Diego arena a week ago when he stopped Sammy Santos.

Johnny DeLano comes back against Jimmy Alvarado. Jerry the Greek brought DeLano here from Boston. The Italian looked good getting a draw with Manuel DeLeon, his first start. Alvarado is said to be quite a gamester.

The two fours are Vincent Martinez vs. Johnny Blair and Luis Ramos vs. Pete Magallanes.

The Olympic expects its biggest house in weeks. There is much interest in the bout due to their local followings.

Next week Billy Townsend boxes Joey Medill at the Doyle club. Townsend has knocked out three opponents here—all supersensational fights.

Benny Miller has gone to Murrietta Hot Springs. He gets Joe Dundee July 15.

WILLIAMS TO SPRINT TODAY

(Continued from Eleventh Page)

Olympic Club sprinter, and Wesley Foster, Washington State College runner, were to race in the same event with Williams, Tolan and Simpson.

Herman Brix of the Los Angeles Athletic Club, and Paul Jessup of the Washington organization, both former University of Washington weight men, were pitted against each other in the shot and discus events.

Other athletes competing include Roger (Podge) Smith, Stanford hurdler; Rufus Kiser, former national intercollegiate champion miler of Washington; Eddie Genung, Washington's former national intercollegiate half-mile title-holder; Ken Grumbles and Jim Stewart, Los Angeles timber-toppers; Art Fell and C. A. Ruttan, Victoria, B. C., athletes; John Cameron, Bob Gill and Archie McDiarmid, Vancouver, B. C.

HEAVY REMATCH MAY BE SIGNED

(Continued from Eleventh Page)

fight between Rosey and Harry Smith, a Harlem Negro contender.

Kid Chocolate has lost plenty of weight during the current hot spell. The Cuban weighed 124½ pounds after working out today for his ten-rounder with Dominick Petrone Wednesday night at Ebbetts Field. This is the least the Kid has weighed in more than a year.

Charley Murray, Buffalo promoter, conferred with Frank Bachman, manager of Max Rosenbloom, here today with a view to getting that return bout with Jimmy Slattery for Buffalo the first week in September. There were signs that Bachman would yield to Murray's offer in due course.

A.A.'S WILL VOTE ON SPLIT SEASON TODAY

CHICAGO, June 30. (AP)—American Association club owners are expected to vote for a split season, the second half to open on July 7, when they convene at a special meeting called for the proposal here tomorrow.

An unofficial canvass of the owners disclosed that seven of eight owners were in favor of the split season. The one club opposing the proposal was Louisville, which is far ahead in the present pennant race.

BABY STRIBLING KAYOED

TULSA (Okla.) June 30. (AP)—Clausine Vincent, Stillwater (Okla.) junior welterweight, knocked out Baby Stribling, Macon, Ga., younger brother of W. L. (Young) Stribling, in the second round of a scheduled ten-round bout here tonight.

JUNIOR OLYMPIC BOYS MAKE HIT

Youngsters Popular on Train En Route East

Haley Given Royal Send-off by Home Folks

Boys Take Charge of Train in Texas Town

BY JOHN F. NESS
"Times" Staff Representative

EL PASO (Tex.) June 30.—Better transcontinental train service began to loom up early this evening as the four Junior Olympic Games champions of Southern California took over active control of things on the Golden State Limited.

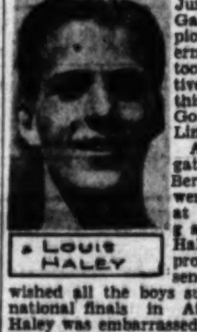

LOUIS HALEY

A large delegation of San Bernardino folks were on hand at Colton and gave Louis Haley, their protege, a great send-off and wished all the boys success at the national finals in Atlantic City. Haley was embarrassed a bit by the presentation of a large bouquet of flowers from his admirers.

Sam Waxman was in favor of giving every woman on the train a corsage. This the boys proceeded to do and captured the feminine hearts on board.

Sleep seemed to be an evasive agency last night and the youngsters laid in their berths, faces pressed against the windows excitedly watching the kaleidoscopic lights, names and shadows of towns left behind.

PULLS BLOOMER

Joe Andrade pulled a tiny bloomer when he decided to put on his pajamas without going through the formality of first getting into his berth. The Mexican boy from Calexico got on to the proper procedure soon but lost his shoes en route from the dressing-room.

Diminutive Johnny Lee of Highland Park opened up his campaign of aiding the service when he decided to and did help the porter at 2 o'clock in the morning to shine all the shoes in the car. He was discovered, lost his job and was sent to bed by Coach Dietz.

Arizona greeted the gang with a wave of torrid heat and then passed the baton on to Texas but the problem of warm weather diet was quickly solved by W. H. Selover, dining car steward, veteran of twenty years service with the Rock Island. If the president of the road were making an inspection trip he couldn't get more service than Selover gives the youngsters and he is carrying out Dr. Rough's training table orders to the letter.

Arthur Dietz, dean of Junior Olympic coaches, is the most concerned individual of the party. If he isn't carrying a pocket full of oranges to the boys he is gathering them about him like a fond grandfather. There is not the slighest evidence of homesickness in the group. The boys act like champions and feel their responsibility and considering that they met together for the first time on this train their gang spirit is marvelous.

WRITE LETTERS

Letter writing to parents was the order of the day and as the early darkness of night creeps on under a Texas moon there are four nodding, drowsy, sleepy heads. The few hours that excitement took from their sleep last night will be given back with interest. Joe just told me that Johnny Lee already is talking in his sleep.

SILVER DALE WINS ARLINGTON EVENT

ARLINGTON PARK (Ill.) June 30. (AP)—Silver Dale, owned by Edward B. McLean, Washington publisher, won the Arlington Inaugural Handicap opening the thirty-day racing meeting this afternoon, by two lengths and a half. Pigeon Hole was second and Golden Prince third. Twelve horses started. The race over seven furlongs was won in 1:24 4-5.

LUTZE TO MEET WYCOFF

Rival Grapplers Signed for Bout on Next Wrestling Show at Olympic the 9th Inst.

Two mat battles that will probably produce plenty of action were scheduled for the Olympic, July 9, by Promoter Lou Daro yesterday with the signing of Nick Lutze, the local mat idol, to meet Lee Wycoff, the Missouri sensation, in the second match of his next wrestling program.

Lutze has been a favorite with the wrestling fans here for the past five years, while Wycoff's popularity dates back to his first appearance here about five weeks ago, but which increased manyfold last week following his spectacular bout with Everett Marshall.

NICK LUTZE.

Lutze wired Promoter Daro that he would leave Chicago for Los Angeles immediately. He stated he had been resting for the past few weeks. He had a heavy mat schedule on the Coast during the past four months. He expects to go through the present crop of young heavyweights out here and probably land the one match he has been after for more than a year—a title bout with Champion Gus Sonnenberg.

Because of the showing that Wycoff made against Marshall here last week, and Lutze's known ability, this match is expected to prove of as much interest to the fans of this section as the feature event, which will bring together Marshall and Joe Stecher, for the first time.

Stecher, who has made many new friends since he changed his style of wrestling from defensive to aggressive, has been defeated but by two grapplers on the Pacific Coast in the last fifteen years. They have been Ed Lewis and Sonnenberg. He has never been defeated by a young grappler in his early twenties, and this match may develop into one of the toughest he has had since he entered the game in 1913.

BASEBALL STANDINGS

(Continued from Eleventh Page)

INTERNATIONAL LEAGUE

	W.	L.	P.c.
Rochester	46	30	.605
Baltimore	45	30	.600
Toronto	43	35	.551
Montreal	39	36	.520
Buffalo	35	39	.473
Jersey City	33	42	.440
Newark	31	42	.425
Reading	27	47	.365

Yesterday's Results

Rochester, 6; Montreal, 2.
Newark, 12; Reading, 11 (ten innings.)
Toronto, 6; Buffalo, 5.
Baltimore, 13; Jersey City, 5.

AMERICAN ASSOCIATION

	W.	L.	P.c.
Louisville	46	25	.648
St. Paul	41	29	.586
Toledo	39	33	.542
Kansas City	34	35	.493
Columbus	33	40	.452
Indianapolis	30	37	.448
Minneapolis	31	39	.443
Milwaukee	28	44	.389

Yesterday's Results

Milwaukee, 7; Columbus, 2.
Kansas City, 8; Toledo, 5.
Minneapolis, 11; Louisville, 8.
St. Paul, 7; Indianapolis, 6.

WESTERN LEAGUE

	W.	L.	P.c.
Omaha	40	27	.597
Wichita	39	31	.557
Oklahoma City	37	35	.514
Denver	37	36	.507
Des Moines	35	36	.493
Pueblo	34	36	.486
St. Joseph	30	41	.423
Topeka	33	43	.434

Yesterday's Results

Pueblo, 5; St. Joseph, 4.
Denver, 5; Oklahoma City, 4 (ten innings.)
Omaha, 6; Wichita, 1.
Topeka, 12; Des Moines, 6.

MISSISSIPPI VALLEY LEAGUE

Cedar Rapids, 10; Keokuk, 4.
Davenport, 8; Dubuque, 7.
Rock Island, 10; Burlington, 4.
Waterloo, 12; Moline, 9.

ARIZONA STATE LEAGUE

	W.	L.	P.c.
El Paso	3	0	1.000
Phoenix	2	1	.667
Bisbee	2	1	.667
Globe	1	2	.333
Tucson	1	2	.333
Miami	0	3	.000

Yesterday's Results

No games scheduled.

SOUTHERN ASSOCIATION

	W.	L.	P.c.
Memphis	51	26	.662
New Orleans	44	29	.603
Birmingham	38	36	.514
Chattanooga	36	39	.480
Atlanta	37	40	.481
Little Rock	37	42	.468
Nashville	35	41	.461
Mobile	25	50	.333

Yesterday's Results

Atlanta, 5; Mobile, 3.
Memphis, 10; Little Rock, 6.
Only games scheduled.

TEXAS LEAGUE

	W.	L.	P.c.
Houston	6	0	1.000
Wichita Falls	5	1	.833
Fort Worth	4	2	.667
Waco	3	3	.500
Beaumont	2	4	.333
Shreveport	2	4	.333
Dallas	1	5	.167
San Antonio	1	5	.167

Yesterday's Results

Fort Worth, 4; Dallas, 2.
San Antonio, 10; Beaumont, 7.
Houston, 10; Waco, 3.
Only games scheduled.

Thompson to Take It Easy

SAN FRANCISCO, June 30. (AP)—Fearful of growing stale, Young Jack Thompson, welterweight champion of the world, who meets Young Corbett, Fresno battler, in a ten-round bout here Friday, stepped through six slow rounds today.

Thompson revealed he was down to fighting weight, 143 pounds, and said he would take things easy until the time of the nonchampionship fight.

Corbett went through a light session. He has been picked by ring observers to take the measure of the Negro title-holder.

LORD DEFEATS RAY MILLER

FLINT (Mich.) June 30. (AP)—Eddie Lord, English lightweight, now living in Hartford, Ct., won a referee's decision from Ray Miller, Chicago left-hook artist, in a ten-round bout here tonight.

KAPLAN BEATS HOLTZER

WEST SPRINGFIELD (Mass.) June 30. (AP)—Louis (Kid) Kaplan, Meriden (Ct.) lightweight, won the decision over Maurice Holtzer of France in a ten-round bout tonight.

SEKYRA OUTPOINTS OLIN

NEW YORK, June 30. (AP)—Joe Sekyra, Dayton (O.) heavyweight, outpointed Bob Olin of New York in a slow ten-round bout at Dexter Park tonight.

SEVEN TILTS ON BILL FOR SATURDAY NIGHT

Staging a card of seven four-round bouts, Carlo Curtis will give the Main-street boxing fans a taste of the old four-round days Saturday night. He is lining up a card of club fights. Kano Nakamura, Japanese featherweight, will box one end of the main event. It will be his second bout in a series of three Main-street battles. Other club fighters slated to box Saturday night are: Johnny Chrismas, local colored 126-pounder; Pete Pacheco, winner of three straight bouts at Main-street, and Battling Siki, Arizona Mexican lightweight.

MISSISSIPPI VALLEY FAVORS NIGHT BALL

ROCK ISLAND (Ill.) June 30. (AP)—Night baseball was endorsed by club owners of the Mississippi Valley League at a special meeting here today. Six of the eight clubs will install lights this season and Davenport and Cedar Rapids plan to open with lighting-plants next year.

PAYNE WHIPS DUGAN

LOUISVILLE (Ky.) June 30. (AP)—Cecil Payne, Louisville junior lightweight who won a decision from Bat Battalino, featherweight champion in a recent nontitle bout at Cincinnati, tonight outpointed Jackie Dugan, Louisville, in a ten-round bout.

ANZAC RIDERS IN POLO SER

Australian Four Will P Long Island Progra

NEW YORK, June 30. (AP) inite word that the Australian team composed of the four A brothers would take part in Long Island summer season ceived today by the United Polo Association.

James H. Ashton, eldest and captain of the team, der 30 years of age. His team are Philip S. K., Geoffrey G. Robert B.

The Ashtons, who played tional polo in England, on the S.S. Minnewaska 27, bringing with them a twenty-five ponies.

The Australians were by Louis E. Stoddard, the polo association, and part in a number of ranged matches with will be compelled to Angeles and Australia open championship begins.

LANE LEADS COCH IN BILLIARD CON

William Lane led Welker rane, former world's champ to 28, in their billiard night at Clifford Jones's Lane had a high run of rane's high run was 4. resume play tonight. Coch spotting Lane 25 points in a point series.

SUMMER SESSION—
July 7th to Sept. 1
SAN DIEGO
ARMY & NAVY
ACADEMY
NOTIC
Col. Thos. A. President, Army & Navy emy, and Capt. Messers will be
Alexandria Hotel
DAILY

Schools and Colleges
Girls' Boarding and Day Schools
WESTLAKE SCHOOL for GIRLS and HOLMBY COL
Accredited College Preparation and Lower School. Music, Art, Home Economics. Fully Accredited. Term opens September 24th. Frederica De Laguna and Jessica S. Vance, directors. Road, L. A. West.
Marlborough School for Girls
Junior High School. Senior High School. Accredited and Day Departments. Preparation. Fall Term Opens September 17th. ADA S. BLAKE, A.B., Principal. Third Street. GRanite 1180.
Military Schools
SUMMER CAMP 25th Season The Horseback Camp
ACCREDITED URBAN ACADEMY, 857 WILCOX AVE., LOS 25th YEAR

$10,000 TRAVEL and PEDESTRIAN ACCIDENT POLICY
Issued to Readers of LOS ANGELES TIMES for $1.00
Through special arrangement with the National Casualty Company the Los Angeles Times now offers by far the best accident policy available to newspaper readers anywhere for so nominal a fee. This special policy available to Times' subscribers and members of their families pays as high as $10,000 for ordinary accidents, yet costs only $1 a year. Make arrangements for this protection immediately.
$10,000 PART I: By the wrecking of any Railroad Passenger Car or Passenger Steamship or Steamboat or Street Railway Passenger Car, or Elevated or Subway Railroad Passenger Car, in or on which Insured is traveling as a fare-paying passenger, or
$3,000 PART III: (a) By the wrecking of any Public Omnibus, Taxicab, Jitney, or Automobile Stage, in which Insured is a fare-paying passenger, or (b) By the wrecking of any Passenger Elevator within which the Insured is riding as a passenger, or
$2,000 PART IV: By being struck, knocked down, or run over, while walking or standing on a public highway, or
$1,000 PART V: (a) By the wrecking of any Automobile or horse-drawn Vehicle within which the Insured is riding or driving, or (b) By the collapse of the outer walls of a building, or (c) By the burning of any Church, Theatre, Library, School or municipal building, or (d) By being struck by lightning, cyclone or tornado, or (e) By the wrecking of a Bicycle, or
$20 Per Week For a period of ten weeks on account of total disability from any accident described in Part I, or ten dollars ($10.00) per week for a period of fifteen weeks on account of total disability from any accident described in Parts III or IV or V.
PIN DOLLAR BILL TO COUPON BELOW
MAIL TODAY
$1 Per Year
LOS ANGELES TIMES, Los Angeles, Cal.:
Old Subscribers Check Here ☐
New Subscribers Check Here ☐
Subscriber's Name
FULL NAME OF APPLICANT
STREET APT. NO.
CITY & STATE
A MARRIED WOMAN should give her own name, not her husband's.

ubs Take Firmer Hold on National League Leadership; Beat Giants 10-4

NETT, OTT HOME RUNS

Blake Hurls Chicago Bruins to Victory

Rallies to Defeat Pittsburgh, 6-5

Nose Out Tigers in Close 3-1 Game

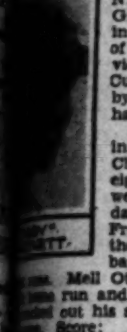
TT

0, June 30. (AP)—The Chi took a little firmer hold National League leadership today as they defeated the New York Giants, 10 to 4, in the first game of the series. The victory put the Cubs out in front by one and one-half games.

After the first inning, in which Chicago scored eight runs, they were never in danger with Fred Blake holding the Giants at bay when hits Mell Ott hit his six run and Gabby Hart out his seventeenth of Score:

CHICAGO	AB	H	O	A
Blair,2b	5	1	4	4
English,3b	4	2	0	2
Cuyler,rf	4	2	2	0
Wilson,cf	5	0	2	0
Steph'sn,lf	5	1	1	0
Grimm,1b	3	1	11	0
Hartnett,c	4	2	6	0
Beck,ss	4	1	1	7
Blake,p	3	0	0	0
Totals	36	11	27	14

for Mitchell in fifth. for Pruett in ninth.

SCORE BY INNINGS

........0 0 0 2 0 0 0 1 0—3
........8 0 0 2 0 0 0 0 x—10

Runs batted in—Cuyler, 2; Hartnett, 3; Beck, Lindstrom. Two-base hits Cuyler, Ott. Home runs—Ott. Stolen bases—Cuyler, Wilson. Blake. Double plays—Blair Grimm; Beck to Blair to Left on base—New York, 6; Bases on balls—Off Genewich, 2; Blake, 3. Struck 1; Pruett, 3; Blake, 2. Off Genewich, 5 in 1-3 in in 3 2-3; Pruett, 1 in 4. pitcher — Genewich. Umpires— and Stark. Time of game

BRAVES WIN

(Pa.) June 30. (AP) after Pittsburgh had swept early lead, Boston tal in the eighth today to de Pirates, 6 to 5. Richbourg's with the bases loaded gave their tying and winning

victory sent the Braves into ahead of the Pirates.

game marked the appearance Waner in center field for for the first time this although he had been in one April, singling in a pinch. had been recovering from an last winter. Score:

PITTSBURGH	AB	H	O	A
Brickell,cf	2	0	1	0
Engle,xx	1	0	0	0
L.Waner,cf	2	0	2	0
P.Waner,rf	4	2	3	1
O'tham,2b	5	0	3	3
Traynor,3b	4	1	2	2
Com'sky,lf	5	2	2	0
Suhr,1b	4	1	7	0
Bartell,ss	4	2	2	3
Hemsley,c	3	0	3	3
Kremer,p	3	0	0	0
Mosolf,xxx	1	0	0	0
French,p	0	0	0	0
Totals	37	9	27	14

for Cantwell in eighth. for Brickell in fifth. for Kremer in eighth.

SCORE BY INNINGS

........0 0 3 0 0 1 0 2 0—6
........0 0 0 0 2 3 0 0 0—5

SUMMARY

Maranville, Berger, Maguire, Sisler, Chapman, Spohrer, Suhr, 2; Hemsley, Bartell, Richbourg, 2. Two-base hits — Maranville, 2; Sisler, Clark, Berger. Three-base hits—Comorosky, Bartell. Stolen base—Maranville. Sacrifice hits—Chatham, Kremer, Sherdel. Sisler. Left on base—Boston, 9; Pittsburgh, 9. Bases on balls—Off Kremer, 3; Sherdel, 2; Cunningham, 1. Struck out—By Kremer, 1; Cunningham, 1; Seibold, 1. Hits batted—Off Sherdel, 5 in 5 1-3 innings; Cantwell, 2 in 1 2-3; Cunningham, 1 in 2-3; Seibold, 1 in 1 1-3; Kremer, 13 in 8; French, 1 in 1. Wild pitch—Cantwell. Winning pitcher—Cantwell. Losing pitcher—Kremer. Umpires—Clarke, Magerkurth and Reardon. Time of game—2h.

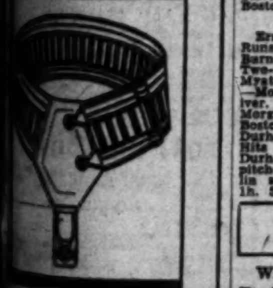

SIDLEY GARTERS for Comfort!

HOLLYWOOD LEGION STADIUM BOXING FRIDAY NITE 8:30

DRIVE MOTOR BOATS
A child can run them
Electric 50c half hour
Westlake Every Night
Echo Lincoln and Hollenbeck Parks

Ruth to Turn Merchant in Early Autumn

NEW YORK, June 30. (AP)—Babe Ruth, home-run hitter and writer, announced today he would become a merchant in the early autumn.

He will open Babe Ruth's Shop for Men, Inc., to be situated "somewhere on Broadway." Papers of incorporation were filed today by his attorney.

"I have never aimed to be a dude, but I admire a well-dressed man," said Ruth. Emphasis will be placed on hats and caps in the new shop.

ROMMEL STARS

PHILADELPHIA, June 30. (AP)—A three-run rally in the eighth, combined with Eddie Rommel's great pitching, gave the world's champion Philadelphia Athletics a 3-to-1 decision over the Detroit Tigers today.

Vic Sorrell had the Mackmen blanked until the eighth, when Mickey Cochrane led off with his fourth single of the game, Simmons followed with another single, and both scored on Foxx's triple. Foxx added the third run on a squeeze bunt engineered by Jimmy Dykes. Score:

DETROIT	AB	H	O	A
Johnson,rf	2	0	0	0
Foth'gill,rf	1	0	1	1
Funk,cf	4	1	1	0
Geh'ger,2b	3	1	2	4
Alex'dr,1b	4	2	9	0
Stone,lf	3	1	1	0
Akers,ss	4	0	5	2
Rogell,3b	4	0	1	1
Desaut's,c	4	2	4	0
Sorrell,p	3	0	0	1
Uhle,x	1	0	0	0
Totals	33	7	24	9

PHILADELPHIA	AB	H	O	A
Bishop,2b	3	2	2	3
Haas,cf	4	2	2	0
Cochr'ne,c	4	4	5	0
Simmons,lf	4	1	3	0
Foxx,1b	3	1	11	1
Miller,rf	4	0	1	0
Dykes,3b	3	0	0	2
Boley,ss	4	1	1	2
Rommel,p	2	0	2	2
Totals	31	11	27	11

x—Batted for Sorrell in ninth.

SCORE BY INNINGS

Detroit ....0 0 0 0 0 1 0 0 0—1
Philadelphia ....0 0 0 0 0 0 0 3 x—3

SUMMARY

Error—Miller. Runs batted in—Stone, Foxx, 2; Dykes. Two-base hits—Haas, Desautels, Alexander. Three-base hit—Foxx. Sacrifice hits—Stone, Dykes. Double plays—Akers, unassisted; Akers to Gehringer to Alexander. Left on base—Detroit, 8; Philadelphia, 7. Bases on balls—Off Sorrell, 3; Rommel, 2. Struck out—By Sorrell, 4; Rommel, 6. Umpires—Hildebrand, Ormsby and Guthrie. Time of game—1h. 41m.

SOX SOCKED

BOSTON, June 30. (AP)—The Cleveland Indians fell upon Eddie (Bull) Durham for five runs in the eighth inning today and defeated the Red Sox by that margin, 8 to 3. It was the first game of the series here.

With one out in the eighth Averill walked and Hodapp followed with a home run over the left-field wall. Three more Cleveland runs went across the plate before the inning closed. Score:

CLEVELAND	AB	H	O	A
Burnett,ss	5	1	1	5
Sewell,3b	5	1	0	2
Averill,cf	4	1	4	0
Hodapp,2b	5	2	4	5
Morgan,1b	5	3	15	1
Falk,rf	4	1	0	0
Jamies'n,lf	3	0	1	0
Myatt,c	4	1	1	0
Bean,p	4	1	1	2
Totals	39	11	27	19

BOSTON	AB	H	O	A
Oliver,cf	4	1	2	0
Todt,1b	4	1	13	0
Scarritt,lf	4	0	2	0
Webb,rf	4	0	1	0
Regan,2b	4	1	0	6
Miller,3b	4	1	2	1
Rhyne,ss	3	0	0	4
Durst,zzz	0	0	0	0
Heving,c	4	2	1	0
Morris,p	2	1	0	2
Sweeney,z	1	1	0	0
Russell,zz	0	0	0	0
Durham,p	0	0	0	0
Totals	34	8	27	13

z—Batted for Morris in seventh.
zz—Ran for Sweeney in seventh.
zzz—Batted for Rhyne in ninth.

SCORE BY INNINGS

Cleveland ....0 1 0 0 1 1 0 5 0—8
Boston ....0 0 2 0 0 0 1 0 0—3

SUMMARY

Errors—Burnett, Oliver, Regan, Rhyne. Runs batted in—Hodapp, 2; Myatt, 2; Burnett, Morgan, Jamieson, Bean, Todt, 2. Two-base hits—Burnett, Hodapp, Morgan, Myatt. Home run—Hodapp. Stolen base—Morgan. Sacrifice hits—Jamieson, Oliver. Double play—Burnett to Hodapp to Morgan, 2. Left on base—Cleveland, 6; Boston, 5. Bases on balls—Off Bean, 1; Durham, 1. Struck out—By Bean, 1. Hits batted—Off Morris, 6 in 7 innings; Durham, 5 in 2. Balk—Bean. Losing pitcher—Durham. Umpires—Dineen, Nallin and Van Graflan. Time of game—1h. 55m.

BROWNS BUMPED

WASHINGTON, June 30. (AP)—Fred Marberry outpitched Blaeholder in a twirling duel today and then added the finishing touch by knocking in the winning run in the ninth to give the Washington Senators a 2-to-1 victory over the St. Louis Browns.

The Browns' lone run came on a long homer by Kress.

Heinie Manush found Blaeholder for a double and triple out of four times at bat. Score:

ST. LOUIS	AB	H	O	A
Blue,1b	3	0	6	0
Badgro,cf	3	0	0	0
Goslin,lf	4	1	2	0
Kress,ss	4	1	3	2
Gullic,rf	4	0	0	0
Melillo,2b	3	0	1	2
O'R'rke,3b	2	1	0	0
Hale,3b	1	1	0	1
Ferrell,c	3	0	4	0
Bl'holder,p	3	0	1	2
Totals	30	4	x25	7

WASHINGTON	AB	H	O	A
Myer,2b	4	0	3	2
West,cf	4	0	2	0
Manush,lf	4	2	3	0
Cronin,ss	4	1	2	4
Harris,rf	3	0	3	0
Judge,1b	4	2	10	1
Bluege,3b	4	1	2	1
Spencer,c	2	0	2	1
Marberry,p	4	2	0	2
Rice,z	0	0	0	0
Totals	33	8	27	12

x—One out when winning run scored.
z—Batted for Spencer in ninth.

SCORE BY INNINGS

St. Louis ....0 0 0 0 1 0 0 0 0—1
Washington ....0 1 0 0 0 0 0 0 1—2

SUMMARY

Errors—Kress, Cronin. Runs batted in—Kress, Marberry. Two-base hits—O'Rourke, Manush, Bluege. Three-base hit—Manush. Home run—Kress. Stolen base—Judge. Sacrifice hit—Cronin. Left on base—St. Louis, 4; Washington, 8. Bases on balls—Off Blaeholder, 3; Marberry, 2. Struck out—By Blaeholder, 3; Marberry, 2. Umpires—Geisel, Connolly and Campbell. Time of game—1h. 55m.

LOCALS PROVE WORTH

The two local clubs, Los Angeles and Hollywood, are the only teams to win a series from Sacramento this season.

THREE-EYE LEAGUE

Evansville, 10; Peoria, 7.
Quincy-Decatur (night game.)
Bloomington-Danville, rain.
Springfield-Terre Haute, wet grounds.

The SPORT LIGHT by Grantland Rice

(Copyright, 1930, by North American Newspaper Alliance.)

Second-Year Successes

AS TY COBB remarked back in April—"When a pretty good ball club wins a pennant the first year, the second year is the easiest."

It may not work out that way in the two pennant races this season. But with July breaking out the Athletics again are sailing serenely aoing in front of all rivals and the Cubs came to the top on Sunday to look around.

These two clubs looked to be the class of the two leagues in April—and they look to be the class today. Neither infield may be of the wonder variety, but each club has a star catcher, good pitching and a hard-hitting outfield. They have the pitching and the punch, which means they have defensive and offensive strength and this is the combination that arrives. The two races are not over yet. Brooklyn has enough talent to remain dangerous. The Yankee punch is made up of high explosives. But it will take a lot of high-class baseball to out-pace the Athletics and Cubs from now on.

A Family Argument

The marriage of Rene La Coste and Mlle. Simone De La Chaume brings up the argument as to whether the family game will be tennis or golf. Two years ago, before his illness, La Coste was the world's tennis champion, a step in front of Henri Cochet. Mlle. De La Chaume has been the best woman golfer in France for some time, good enough to win the British crown as well.

La Coste plays a fair amount of golf, but the interesting point is that a golf couple can be handicapped where a tennis couple can't be, except in rare cases, where one of them has been world champion.

Few husbands absorb any great thrill in being beaten by their wives in any form of athletic competition.

So it would not be surprising after a few rounds of golf if La Coste was suggesting a game of tennis to re-establish a family equity. One of the most famous marriages in the past was that of Tom Bundy and May Sutton, so far as sporting history goes. They have two young stars coming along who may yet be champions, since they have known an exclusive tennis atmosphere since birth.

Five Out of Eight

With most of the best tennis players in the world at Wimbledon, the United States landed five among the last eight, and four of these belonged to the younger set. The French had Cochet and Borotra left, which shows again that France has no younger talent coming on to fill the gap when Cochet and Borotra start to slide.

It was the same way over here. Tilden and Johnston dominated the game so long that when they began to drop back there were no younger stars ready to face the French attack.

Tilden won at Wimbledon just ten years ago when he beat Patterson of Australia in the final round. Ten years later he has been one of the most formidable competitors in a much stronger field. All in all the results of the Wimbledon championship may have quite a bearing upon the final outcome of Davis Cup matches which come later on this month.

All the big sporting receptions are not in this country. Max Schmeling lands in Germany this week and the hip-hip will be as noisy as that accorded Bobby Jones over here. Max may have won on the floor, but the point is that he won.

Bill Duffy believes that within another year there will be no competition for Carnera and they will have to send two men against him if they want a contest. In that case, if the two men won, would they split the title or fight it out?

There are those who won't agree with Duffy, but there are two points to consider. Viz—who is going to beat Carnera? Who is even going to hurt him? What chance would Al Singer or Sammy Mandell have against Jack Sharkey?

A number of home-run hitters have suddenly discovered that chasing Babe Ruth without a motorcycle is no way to spend a summer. Several of them are past Ruth's record in other years, but that doesn't alter the vital statistics for 1930.

GWYNN WILSON IN NEW POST

(Continued from Eleventh Page)

000 in the Los Angeles Coliseum in the California game November 8, next, and the Notre Dame contest, December 6, and possibly also in the Washington game on November 27, according to Arnold Eddy, who takes up his duties as general manager of the Trojans today.

According to Eddy, record crowds are assured, inasmuch as the Coliseum this fall will hold 4000 more spectators than its previous capacity of 76,400. The work this summer on the Coliseum, although being primarily for the purpose of cementing walls, stairways, floors and other parts of the structure that have previously been of wood or earth, will also provide the 4000 additional seats through a rearranged and more efficient system of aisles.

The construction work being done on the Coliseum at present is known as Unit A. Unit B, which is planned for the near future, will consist of enlarging the Coliseum to a seating capacity of more than 100,000 by the addition of more rows of seats around the top.

YANKS GET HOLLOWAY

NEW YORK, June 30. (AP)—The New York Yankees today announced Kenneth Holloway, right-handed pitcher, had been obtained from the Cleveland Indians at the waiver price. Holloway formerly pitched for the Detroit Tigers.

TEXAN WINS IN STRAIGHT SETS

Young American Satellite Humbles Frenchman

Wins Startling Match With 6-4, 6-4, 6-3 Score

Tilden, Doeg, Borotra Also in Semifinals

(Continued from Eleventh Page)

to win a single set, but he amazed the gallery of 15,000 by playing as sensationally as he did last year in doubles when he and Van Ryn won the British title and went on to beat the French in the challenge round.

Cochet's defeat is just another story of the champion underestimating the strength and determination of youth.

HELEN TO PLAY

The women's singles quarter-finals feature tomorrow's program. Phyllis Mudford, English player who has lost fewer games in this tournament than Queen Helen herself, opposes Mrs. Helen Wills Moody in the curtain-raiser, followed by Joan Ridley, England, vs. Mme. Rene Mathieu.

Meanwhile, Elizabeth Ryan, American player living in England, meets Betty Nuthall of England on the No. 1 court and this match will be followed by one between Helen Jacobs of Berkeley, Cal., and Cecilie Aussem, Germany.

Bill Tilden and his Dutch partner, Hans Timmer, oppose Mangin and Berkeley Bell, Austin, Tex., in a third-round doubles match, and Mrs. Moody and Miss Ryan play Mrs. Randolph Lycett and Mrs. J. E. Hill in the quarter-finals of the women's doubles.

Mrs. Moody and Miss Ryan won easily today from Mrs. A. D. Stocks and Mrs. L. G. Owen, 6-1, 6-3.

ENCHANTRESS WIN PREDICTED

(Continued from Eleventh Page)

ion. Her speed surprised a good many of the yachtsmen in the race, he pointed out.

With only three days remaining before the boats start for Honolulu it is almost a certainty that the field will consist of the four boats originally entered. They are the Enchantress, the Contender, the Talayha and the Molliloü. The Enchantress is a schooner, the Contender and Molliloü, yawls, and the Talayha, a cutter. The latter is in the sloop class, but she carries more than one headsail which rates her as a cutter.

A last-minute entry will be accepted, the committee in charge, headed by Paul Hiller, announced. This would give W. G. Lacey, owner of the Bonnie Doon, a sixty-seven-footer, and Clem Stose, owner of the Teva, a chance to start if they want to. Stose won the last race with his yawl Teva in 1928. A change in the sailing rules has kept him out to date.

The trophies for the race are as follows: The Sam Selover trophy for the yacht making the fastest actual time. This trophy is a beautiful silver replica of a Viking ship. Selover, a Long Beach man, incidentally, will sail on the Contender with Walter Horne. The next prize is the Lester Robinson trophy. The third major prize is the Thomas Lipton trophy, which will be awarded to the boat making the best corrected time.

TROPHIES UP

Besides the three major trophies the Los Angeles Yacht Club and the California Yacht Club have put up prizes for place winners.

In addition the Hawaiian yachting officials will present each boat with Koa Wood bowls.

Vic Dalton, and not Owen Dresden, is the new owner of the King of Spain trophy winner, the Marin. Dalton is also owner of the Gloria Dalton, one of the finest schooners on the Pacific Coast. Dresden, who made quite a name for himself in yachting circles last year with his sloop Clio, will skipper the Marin in competition this summer, it was announced.

The death last Sunday by drowning of L. A. Norris, robs yachting of one of its most picturesque figures. Norris has brought more famous boats to the Coast than any other individual. In 1910 he sailed his schooner Seafarer from Boston around the world. In 1912 he sailed in the Honolulu race and took second place. In 1923 he sailed the Mariner in the Honolulu race and set the elapsed-time record which still stands. He brought the Mariner back and won the 1925 Tahiti race, the longest event of its kind in the world. He also sailed the Radio here to the west coast. The Radio was used at one time by the famous explorer McMillan. Norris also made yachting history when he sailed the Navigator in the South Seas. He will be missed.

BOONE BOUGHT BY BROOKLYN

(Continued from Eleventh Page)

"Ike" Boone, heavy hitting outfielder of the San Francisco Missions, will leave here this week to join the Brooklyn Robins.

Wade Killefer, president-manager of the Coast League club, confirmed news of Boone's purchased today, but like Brooklyn officials, declined to reveal the price.

Boone's major league experience includes trials with the New York Giants, Boston Red Sox and the Chicago White Sox. Each time he failed to make the grade, but returned to the minors to pound the ball for high averages.

In eighty-two games to date he is leading the league with a batting average of .447 and also tops the home-run hitters with twenty-one. Last season he finished with an average of .407, the highest in the twenty-seven-year existence of the Coast circuit, and also led in homers, with fifty-five.

He came to the Missions two years ago in a trade with Portland, who got him in a deal with the White Sox.

Slicing Cause is Explained

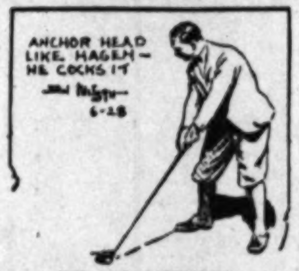
ANCHOR HEAD LIKE HAGEN— HE COCKS IT
6-28

BY SOL METZGER

A cause of topping and also of slicing is raising the head too quickly. It tends to pull one's shoulders up and back. That, in turn, pulls the clubhead up from the ball and also in from it. Thus a slice if contact is made.

You'll save more strokes this season keeping your head down than in any other way. Why not try Walter Hagen's stunt with the head? "The Haig" cocks his to the side and looks down at the ball with the left eye.

The reason is plain. You are less likely to raise the head, as you slightly brace the neck to prevent this error occurring. Combine that with a braced left leg and the right elbow in position and you'll find the slice is being cared for to a nicety.

Add yardage and accuracy to your drive by writing Sol Metzger, care of The Times, for his free leaflet on Driving. Inclose stamped, addressed envelope.

(Copyright, 1930, by Publishers' Syndicate)

STARS TACKLE ACORNS TODAY

(Continued from Eleventh Page)

and his mask. Arlett's suspension has been lifted by Prexy Williams but it is understood that before he sees action again he'll have to convince Judge Landis he wasn't at fault for the run-in between him and Chadbourne.

The Angels are apparently at full strength once more with Fred Haney back at third base. They're liable to need all the help they can get, though, for the Ducks are not as much of a set-up as cellar occupants should be. Portland has been getting good pitching and that's always tough to beat.

JACOBS HITS

The Cherubs, although they won five out of seven from Seattle last week, won only one game without a terrific struggle. One of the bright spots of the week for Lellvelt was the return to batting form of Ray Jacobs, whose hitting decided about three contests for the Los Angeles outfit. Another pleasing performance was Carroll Yerkes's mound work in the second game Sunday. Yerkes blanked the Indians for seven innings and won out in the eighth, 2 to 1, to turn in his third victory since he was purchased from Portland.

In the other series billed for the week Buddy Ryan's Senators will attempt to get back into the running at the expense of the Missions at San Francisco while Nick Williams's Seals, who are four full games behind Los Angeles, take on the Indians at Seattle. The Reds took the odd game from the Oaks last week and are liable to prove tough for the Sacs, who apparently have cracked wide open. The Seals have dropped nine out of their last fourteen games and will have to take about seven out of eight from Seattle to get back in the thick of the battle—and the Indians are playing the kind of ball now that makes them tough to beat.

Miss Collett Trailing Pair

CLEVELAND, June 30. (AP)—Miss Glenna Collett, national women's golf champion, tonight found herself trailing two other stars, Mrs. E. F. Lenihan of Cleveland, and Miss Peggy Wattles of Buffalo, at the half-way mark in the Kirtland club invitation tournament here.

Mrs. Lenihan, playing on her home course, broke women's par by one stroke in making the first eighteen holes in 79 strokes today.

One stroke behind was Miss Wattles, with even par 80, while Miss Collett had an 81.

JACK HAYWOOD AFTER REVENGE FOR KAYOE

Seeking revenge for the only knockout scored against him in his career, Jack Haywood, Monrovia Negro light-heavyweight, will enter the Pasadena Arena ring Thursday in a very scrappy mood. He will meet Jack Hurd, the Los Angeles kayo artist, who put him away in the first round at the arena two weeks ago. The rest of the card:

Mayfield Groves vs. Young Mickey Walker, 148 pounds; George Starr vs. Jack Leyva, 135 pounds; Sammy Marx vs. Dutch Schipper, 142 pounds; Lewis Woolley vs. Anthony Aguilar, 120 pounds; Manuel Reyes vs. Johnny Rodgers, 122 pounds.

HALIBUT CATCHES ENLIVEN ANGLERS

Catches of halibut and white sea bass weighing many pounds more than usually caught have been made from the Palisades, all-day live-bait boat of the Morris Company at Santa Monica, it was announced yesterday by Capt. Jack Dugan. He also announced that the run of fish that started several weeks ago continues and that the barracuda now being caught are much larger in size, many of them weighing as much as fourteen pounds.

STARS COMPILE HUGE TEAM BATTING MARK

The Hollywood Stars compiled a team batting average of .346 in their sensational seven-game victory over Sacramento last week. The Stars clicked off seventy-nine safe hits in 228 trips to the plate. The team tallied fifty-four times. Hollywood chuckers held the Senators to a .286 batting average and to twenty-six runs.

FREITAS IS AT TOP OF BOX STARS

Sacramento Hurler Loser in Only One Game; Wins Nine Contests

Tony Freitas, sensational young right-hander of the Sacramento Senators, is perched on top of the Coast League hurling records with the near-perfect mark of 9 victories and but one defeat, according to the weekly averages released yesterday by Leo Moriarty, demon statistician.

JIM TURNER

Freitas was on the sick list last week and failed to start against the Hollywood Stars. He was used as a relief hurler in the final game of the series, Sunday afternoon, however.

Beryl Horner, diminutive Angel pitcher, is in second place with six wins and two defeats, for .750. Bert Cole of the Missions is tied with Horner. Cole has nine wins and three defeats.

Jim Turner, young Hollywood hurler, seems to be the best of the Stars' pitchers. Turner has won seven games and lost four.

Howard Craghead of Oakland leads the league's iron men to date. Craghead has been officially credited with being in twenty-one games, nine of them victories and twelve defeats. Jimmy Zinn of the San Francisco Seals is right behind Craghead, with eighteen games to his credit. Zinn has won twelve and lost six.

COAST LEAGUE PITCHERS' RECORDS
(Including Sunday, June 29.)

Pitcher and club—	W.	L.	P.c.
Rhodes, Hollywood	2	0	1.000
McEvoy, Oakland	1	0	1.000
Freitas, Sacramento	9	1	.900
Horne, Los Angeles	6	2	.750
Cole, Mission	9	3	.750
Hurst, Oakland	10	4	.714
Daglia, Oakland	10	5	.667
Walters, Portland	10	5	.667
H. Pillette, Mission	8	5	.615
Jacobs, San Francisco	8	4	.667
T. Pillette, Mission	4	2	.667
Jones, Sacramento	2	1	.667
Cascarella, Portland	2	1	.667
Zinn, San Francisco	12	6	.667
Bryan, Sacramento	7	4	.637
Barfoot, Los Angeles	[illegible]	[illegible]	.571
Keating, Sacramento	8	5	.615
Turner, Hollywood	7	4	.636
Pearson, Oakland	3	2	.600
McDougal, San Francisco	6	4	.600
Davis, San Francisco	9	6	.600
Kallio, Seattle	8	5	.615
Thomas, Sacramento	7	[illegible]	.583
Hulvey, Hollywood	7	5	.583
Baecht, Los Angeles	10	6	.625
Kunz, Seattle	4	3	.571
Nelson, Mission	4	3	.571
Andrews, Oakland	4	3	.571
Ballou, Los Angeles	5	4	.556
Johns, Hollywood	5	4	.556
Edwards, Oakland	[illegible]	[illegible]	.500
Yde, Hollywood	6	5	.545
Caster, Mission	6	5	.545
Ruether, Seattle	7	6	.538
Flynn, Sacramento	7	6	.538
Ortman, Portland	7	7	.500
Delaney, Los Angeles	7	7	.500
Hollerson, Hollywood	6	6	.500
Lieber, Mission	6	6	.500
Orwoll, Portland	1	1	.500
Perry, San Francisco	3	4	.429
Holling, Los Angeles	2	2	.500
Millus, San Francisco	6	7	.462
Shellenback, Hollywood	5	6	.455
Hubbell, Seattle	4	5	.444
Peters, Los Angeles	5	5	.500
Fullerton, Portland	4	6	.400
Craghead, Oakland	9	12	.429
Mails, Portland	4	6	.400
Hanson, Seattle	4	6	.400
Walsh, Los Angeles	2	3	.400
McQuaid, Oakland	5	8	.385
Wetzel, Hollywood	3	5	.375
Mays, Portland	4	7	.364
Gould, Sacramento	3	7	.300
Zahniser, Seattle	[illegible]	[illegible]	[illegible]
Yerkes, Portland-L. A.	3	6	.333
Lamanski, Seattle	[illegible]	[illegible]	[illegible]
Vinci, Sacramento	[illegible]	[illegible]	.200
Page, Hollywood	2	7	.222
Dumovich, Oakland	2	7	.222
Douglas, Mission	1	4	.200
Turpin, San Francisco	1	4	.200
Montgomery, San Francisco	1	4	.200
House, Seattle	2	9	.182
Chesterfield, Portland	1	8	.111
Blevins, Seattle	0	1	.000
Smith, Sacramento	0	1	.000
Jeffcoat, Oakland	0	1	.000
Johnson, Mission	0	1	.000
Knight, San Francisco	0	1	.000
Simoni, Seattle	0	1	.000
Posedell, Portland	0	1	.000
Bloomer, Portland	0	2	.000
Greene, Mission	0	2	.000
McKay, Mission	0	2	.000
Knett, Mission	0	3	.000

(Compiled by Leo Moriarty.)

HOLLYWOOD IN TITULAR MEET

(Continued from Eleventh Page)

title held by Johnny Riley of the L.A.A.C.

Following are the leading teams entered in the men's meet:

HOLLYWOOD ATHLETIC CLUB: Stewart Deats, 880-yard free style; Fred Tebbets, 220-yard backstroke; Thomas Drummond, 440-yard breaststroke; James Tuthill, one-mile free style; Frank Kurtz, ten-foot diving; Farid Simaika, high diving; Frank Booth, 880, one-mile free style; Carter Morgan, 220-yard backstroke; Frank Walton, 100-meters free style, 220-yard backstroke; Austin Clapp, 300-meters medley, 440-yard free style, 880-yard free style. First relay team—Clapp, Walton, Booth, Callahan, Miller. Second relay team—Hall, Tuthill, Hadley, Clark, Harris. Lloyd Varney, 440-yard breaststroke.

YALE UNIVERSITY: J. K. Brines, 100-meters, 440-yard free style; B. Butler, 100-meters, 440-yard free style; A. T. Hapke, 100-meters, 440-yard free style; John Howland, 100-meters, 440-yard free style; C. C. Leedy, 100-meters, 440-yard free style; R. L. Messimer, 100-meters free style; L. B. Osborne, 100-meters, 440-yard free style; Y. W. Harte, one-mile free style; J. A. Godchaux, W. S. Manual, diving; E. G. Cahill, 220-yard backstroke; R. O. Anderson, 220-yard backstroke.

CHICAGO ATHLETIC ASSOCIATION: Rich Hinch, 220-yard backstroke; Don Peterson, 300-yard medley; Paul Corbett, 880, one-mile, 100-meters free style; Merton Wilcox, 100-meters, 440, 880, one-mile free style; Capt. R. T. Breyer, 100-meters, 440-yard free style; Art Highland, 100-meters free style; Walton Colbath, diving. Relay team—Breyer, Wilcox, Highland, Corbett.

PACIFIC COAST CLUB: Norman Kettering, 300-meters medley; Paxton Klause, 440-yard breaststroke; William McAllister, Donald Covey, John McDonald, diving; Art Lindgren, 100-meters free style; Earl Piescia, one-mile free style. Relay team—Kettering, Lindgren, Bixler, Piescia.

OLYMPIC CLUB: Albert Stariha, 220-yard backstroke; Guertain Carrol, ten-foot diving. Relay team—Lester Smith, Frank Mooney, Arthur Hargraves, George Schroth, Ralph Montale.

NEW YORK ATHLETIC CLUB: George Fissler, 100-meters free style, 220-yard backstroke; Ray Ruddy, 440, 880, one-mile free style; George Kojac, 100-meters, 220-yard backstroke; Al Zorilla, 100-meters, 440-yard, 880-yard, one-mile free style; Leonard Spence, 300-meters medley, 440-yard breaststroke. Relay team—Kojac, Zorilla, Ruddy, Fissler.

LOS ANGELES ATHLETIC CLUB: Buster Crabbe, 300-meters medley, 440-yard, 880-yard, one-mile free style; Mickey Riley, John Riley, Dutch Smith, diving.

ILLINOIS ATHLETIC CLUB: Al Swaris, 100-meters, 440-yard free style; Robert Howlett, 440-yard breaststroke, 300-meters medley.

In the women's events the entries are headed by the New York Women's Swimming Association with seven feminine stars. The Western Women's Club, San Francisco, and the L.A.A.C. have both entered five. Other teams are Lake Corcoutan Club, three; Fleischacker Plunge, San Francisco, two; St. Louis, two; Florence Chambers Club, San Diego, two; Pasadena A.C.C., two; Venice Swimming Association, two, and Washington A. C., Seattle; Scranton, Penn.; San Diego A.C.; Multnomah A. C., Portland; Whitingsville, Mass. and Pacific Coast Club, one each.

The program opens Thursday with the 100 meters for men and women, one mile for men and women and men's springboard diving. Finals will be held in the afternoon.

PICK DATE FOR JUNIOR TOURNEY

Annual Ambassador Tennis Play Opens Saturday

The Ambassador Hotel's third semiannual junior tennis tournament opens the 7th inst. Entries close Friday, and blanks can be obtained at the hotel or at Spaldings.

ELLSWORTH VINES

Six divisions the included in the tournament, singles and doubles for boys and girls 18 and under, and singles for boys and girls 15 and under.

Ellsworth Vines and Keith Gledhill dominated the play last year, but both are in the senior division now, and the titles will go undefended. Jimmy Bobbitt and Harold Steiner are expected to be the favorites in the boys' division, with Dorothy Workman, Southern California champion, and Violet Doeg in the girls.

SWEDEN WINS RACE

GOTHENBURG (Sweden) June 30. (AP)—Sweden won the final race in the Gold Cup yachting series today, defeating America and Denmark.

MOTORITE

200 Extra miles of Lubrication

MOTORITE is the new motor oil that seals in the compression of high compression cars.

It resists heat, keeping motors *cool*. It deposits NO hard carbon. It is entirely free from acid forming properties. It resists dilution by giving up stray gasoline in the form of vapor. It is *super oily*, minimizing friction.

Drain out the old. Refill with MOTORITE. Only 25¢ a quart at any UNION Station.

Tune in Union Oil Radio Program every evening between 5:00 and 5:30 over Station KFI

MOTORITE
The Union Motor Oil for High Compression Cars

BROADWAY · HILL · AND · SEVENTH "ONE · O CLOCK · SATURDAYS"

BULLOCK'S STORES FOR MEN

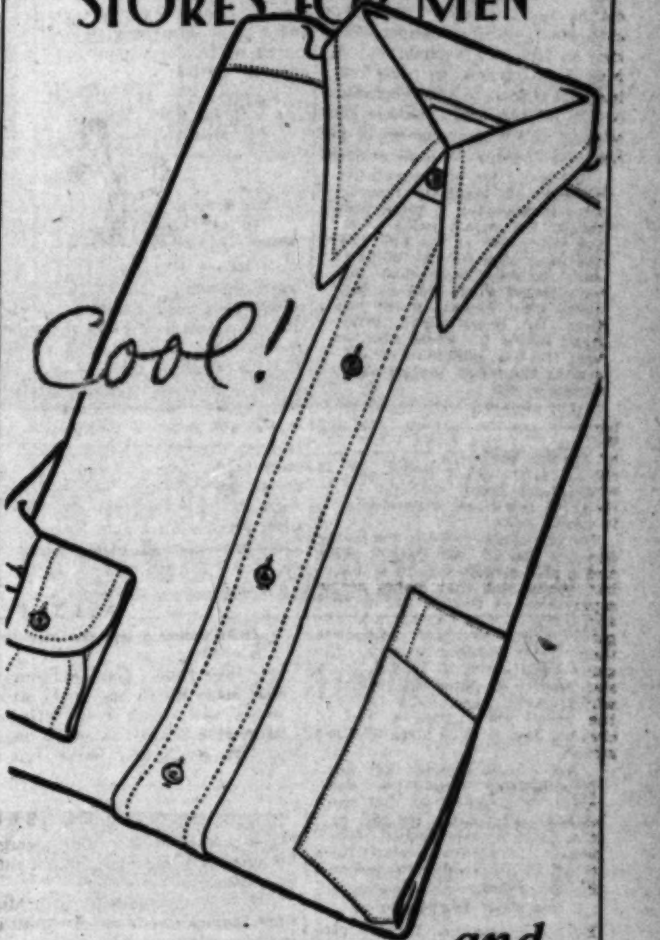

--and you cannot wear a better shirt* for

$1.95

Here are six important reasons why:

1. *Its standard weight broadclo is of fine count;*
2. *Its ocean pearl buttons have four thread holes;*
3. *Its sleeve facings are a full half inch in width;*
4. *It has regulation 2-piece, not 3-piece, sleeves;*
5. *Its regulation size pocket is substantially made;*
6. *Its body is slightly shaped to fit perfectly.*

You may select this Bullock-AMC Shirt with a neckband or attached collar in cool white broadcloth. Or you may choose a fancy madras or plain color end-and-end with collar attached or to match. In either case you will obtain a remarkable shirt for $1.95. Better still, get 3 for $5.50.

**The twenty great American stores, which unite with Bullock's in AMC group purchasing, last year sold nearly a quarter million of these white shirts alone. That reduces their cost and reasserts this statement, that: you cannot wear a better shirt for $1.95!*

Men's Shirts ... BULLOCK'S ... Street Floor, Hill

BASEBALL — WRIGLEY FIELD
OAKLAND vs. HOLLYWOOD
Ladies free only on Wednesday, Thursday and Friday.
Take "E" and "5" Cars to Park
Daily 2:15
Sun. 1:30

Olympic BOXING TUESDAY NIGHT

RANSOM LETTER FINGERPRINTED

Blackmailer Supplies Police With Valuable Clew

Death Note Imprinted With Identity Record

Clearwater Mexican Target of Careless Crook

Sheriff's office investigators yesterday were seeking the identity of the person or persons who between Saturday night and Sunday morning left an anonymous note at the home of Lawrence Acevedo, 153 Pennsylvania street, Clearwater, demanding $500 under the threat of death if the money was not paid.

The note, written in Spanish and addressed to the "Family Acevedo," is as follows:

"This is the Union R. A. Society, named Mano Negro (Black Hand) demanding $500. If not received this afternoon you will be killed or murdered, either night or morning. It does not matter whether you tell the police; we don't care. You will be killed by our hand. Put the money some place where notified, on the front of the pine tree and bury it there.

[Signed]

"UNION MANO NEGRO."

A postscript read: "Don't forget this or you will die."

On the reverse side of the note were the prints of three fingers and a thumb in purple ink.

Acevedo, the officers reported, said he had no enemies, to his knowledge.

FORBIDDEN FIREWORKS OFFICIALLY ANNOUNCED

Fireworks which must not be used by the public on Independence Day, or offered for sale by dealers, are enumerated in a resolution adopted by the Board of Fire Commissioners and announced yesterday by Chief Scott.

The slogan of the commissioners is "No fatalities, no accidents, no fires," and every available man in the service of the department has been assigned to do his share in enforcing it.

The types of fireworks forbidden are:

Skyrockets, including all devices that rise and discharge in the air; Roman candles, chasers, snakes, boa constrictors, snake nests, articles commonly known as "son-of-a-gun," "devil-on-walk," "crackit stick" and "automatic torpedoes," which contain red arsenic, a deadly poison.

Finally, any article intended for pyrotechnic display which contains gunpowder is banned.

Chief Scott points out that few persons realize that many fires may be caused by use of the forbidden articles, and that in past years thousands of men, women and children suffered injury or death through their use in the United States.

In Southern California, particularly, where dry grass, roofs of houses and palm trees can be readily ignited, care must be used to avoid fires and thus give Los Angeles a safe and sane Fourth of July.

WARSHIPS TO HELP IN FESTIVITIES

Vessels at Port Assigned to Take Part in Legion's July 4 Celebration

Two warships are to participate in the Independence Day festivities sponsored by the Twentieth Division of the American Legion for its picnic on the Santa Monica pier Friday. The ships were ordered yesterday to stand off the Santa Monica pier from the 3rd to the 6th inst.

Members of the Americanism committee of the Legion have made arrangements to have boats carry picnickers to and from the two ships. Dories from the two ships also will be in operation. The ships designated by the Pacific fleet commandant are the U.S.S. Decatur and the U.S.S. Sicard.

More than twenty Legion posts outside the Twentieth District have made reservations at the various functions to be held at the three-day festival on the pier. There are more than sixty Legion posts in Los Angeles county, which is divided into three districts. The Independence Day celebration will begin at 2 p.m. Friday with John R. Quinn, past national commander, officiating. Gov. Young is scheduled for a brief address.

Drum and bugle corps from eight Legion posts and five military bands will be on the program. The Santa Monica municipal band will furnish music at periods throughout the celebration.

Widow's Suit Over Air Death Starts Today

With a jury of seven men and five women obtained yesterday, trial of Mrs. Ethel May Di Fiore's suit for $50,000 damages for the death of her aviator husband will get under way today in Superior Judge Keetch's court. The defendant is the Mutual Aircraft Corporation, operating a line between Los Angeles and San Francisco, which employed the plaintiff's husband, Dominic Di Fiore, as pilot. He crashed to death near Bakersfield August 11, 1928.

Mrs. Di Fiore asserts that a faulty plane wing caused her husband's death. The aircraft corporation contends that Di Fiore died while doing stunt flying in disobedience of orders. Attorney Robert J. Sullivan represents Mrs. Di Fiore and Attorney Hubert T. Morrow appears for the company.

Mix's Daughter Tells Version in Allowance Row

Mrs. Ruth Mix Gilmore, 17-year-old bride of Douglas Gilmore and daughter of Tom Mix, screen cowboy, appeared in Superior Judge Westover's court yesterday with an affidavit which set forth her side of the controversy between her and Mix over $225 a month her father is paying for her support, following his divorce.

Mrs. Gilmore says her father not only promised to pay her $225 a month until she was 21, but told her he would make her a film star, which has not yet been done. She deposes that she really needs the money, because on the hope of receiving it regularly for the next two years, she purchased a $13,000 home. Judge Westover continued the hearing until this morning.

SHE WILL RELATE DIRECTOR'S ABUSE

Billie Dove

BILLIE DOVE TO TESTIFY IN DIVORCE

Actress's Suit Accusing Willat of Cruelty Will Be Heard Today

Billie Dove, screen actress, today will star in the role of a wronged wife when she appears in Superior Judge Archbald's court seeking a divorce from Irvin Willat, movie director. Cruelty is charged by the actress, who sues under her legal name, Lillian Bohny Willat.

She asserts Willat struck her more than once and each time she says she left her director husband, only to return at his importunings. September 15, 1929, Miss Dove said, a recurrence of her husband's conduct caused her to leave him never to return.

In her complaint, filed by Attorney Neil S. McCarthy, the cinema actress relates that she married Willat October 27, 1923. They have no children. Attorney Sam Wolf for Willat filed a stipulation that Miss Dove may win a decree by default and that the director will not appear in court. No community property questions will be submitted to the court. Miss Dove will request Judge Archbald to restore her maiden name of Lillian Bohny.

McComas Will Lead Campaign For Chamberlin

Fred B. McComas, past national president of the National Credit Men's Association and president of the Los Angeles Wholesalers' Board of Trade, late yesterday announced his acceptance of the chairmanship of former State Senator Chamberlin's State campaign committee for Lieutenant-Governor.

McComas, who is head of McComas Dry Goods Company of Los Angeles, is widely known throughout the State and has been actively identified with Republican politics of Southern California.

In accepting the chairmanship of Senator Chamberlin's campaign committee, McComas said:

"The candidacy of Senator Chamberlin for Lieutenant-Governor is based primarily upon his legislative and parliamentary experience and training of fourteen years.

"For twelve years he was a member of the Senate, of which the Lieutenant-Governor is president. During his public service, he has won the respect and confidence of all those who have come in contact with him."

Police Detective Granted Leave

To accept an appointment as head of the State Bureau of Narcotics by Gov. Young, an indefinite leave of absence was granted to Captain of Detectives Harold Seager, for several years head of the narcotics squad, by the Police Commission yesterday. The approval gives him permission to return to duty on the department on his motion at any time he desires.

The leave was granted on recommendation of Chief Steckel, who considers Seager one of the best posted men in the State on drugs and drug addicts.

Former Police Statistician Knowles recently was granted similar leave to accept an appointment with the State Bureau of Statistics.

NEW FILM DEVICES ANNOUNCED

Cecelia Loftus Signing With Fox on Long Contract; Fay Bainter, Estelle Taylor to Shine for R.-K.-O.; Glenn Anders Wins Leading Lasky Role;

BY GRACE KINGSLEY

The first Vitascope feature, which serves to introduce Warner Brothers' wide film pictures, and which is entitled "A Soldier's Plaything," is soon to be released. The picture features Lotti Loder, Harry Langdon and Jean Hersholt.

LOTTI LODER

At the same time Warner Brothers announce they will have ready a three-way projector head, applicable to 80 per cent of the booth equipment of the country, which will enable any exhibitor to show standard or either of the present widths of wide film by means of a simple adjustment.

The three-way head has been perfected in the Warner studio laboratories and can be installed on a projector in a half hour's time. These will be manufactured at the Brunswick plant in Muskegon, Mich., and will be ready for general distribution this fall.

Concurrently, the Warner Brothers' research department has announced the perfecting of a silent camera which will operate without camera booths or so-called blimps to deaden sound. The same company has about completed its own color process which will require only 40 per cent more light than ordinary photography. This is a highly important invention, as the former color processes have required so much light as to often seriously inconvenience players and technicians at work in scenes.

Warner Brothers have been experimenting with Vitascope for some time, but were unwilling to offer it to the exhibitors until an economical method of projecting it could be worked out. The silent camera employs many new principles and will also be built by the company at the recently acquired Brunswick plant. It includes dual finders, which for the first time give the cameraman an exact image of the picture as it will appear on the screen.

The Vitascope-Vitaphone-Natural-color pictures will be a Warner feature in the near future.

Credit for this vast amount of work done in connection with these improvements is given to Frank Murphy, chief electrical engineer; Fred Gage, superintendent of laboratories, and Al Tondreau, camera technician, who, under the supervision and personal encouragement of J. L. Warner, vice-president of the company, have worked steadily for months on these devices.

CECELIA LOFTUS HAS FOX CONTRACT

No less famous a stage star than Cecelia Loftus, English comedienne and mimic, has been signed by Fox on a long-term contract, we learned yesterday.

Miss Loftus was born in Scotland, but made her first stage appearance in Belfast, Ireland. She went to London and appeared there with much success, giving her imitations of well-known players and other celebrities. She came to America and was equally successful. Miss Loftus appeared in vaudeville, and also in dramatic vehicles, at one time supporting Richard Mansfield and Sir Henry Irving. She starred in "Mrs. Dane's Defense," and was as astonishingly successful in dramatic roles as in comedy. She even essayed Shakespeare with success.

So far no assignment has been given Miss Loftus but she will probably be given a featured role in one or another of the Fox productions when she reaches here about the middle of July.

Pauline and Jack Home

Pauline Starke and Jack White have come home to Hollywood after a several months' trip to Europe. They returned Sunday.

White is at once to resume his production of comedies for Educational, while Miss Starke will go back into pictures.

While abroad, the couple visited Germany, Italy and France. This is their second trip abroad.

NOTED STAGE STAR TO PLAY R.-K.-O. LEAD

"Cimarron," it transpires, is to be one of the most important of the specials which R.-K.-O. will produce during the coming year. Wesley Ruggles is to direct, as heretofore announced, and Richard Dix will be starred.

FAY BAINTER

In order that there may be no slip-up in the excellence of the production, the very best possible players are to be secured.

And that is where Fay Bainter comes in. This accomplished actress will probably play the leading feminine role.

Fay Bainter is a Los Angeles girl, who several seasons ago first took New York by storm by her airily beautiful interpretation of the heroine role in the Japanese fantasy, "The Willow Tree." Later she again scored in "East Is West" and in other plays. And now it is likely that she will play the heroine role in "Cimarron" as her first talking picture venture, and, indeed, I believe her first venture into the films.

Estelle Taylor in Demand

The word is circulating around that Estelle Taylor gave a most excellent account of herself in Fox's picturisation of "Lilliom." So much so, indeed, that she is being given screen tests for two highly important roles.

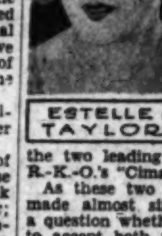

ESTELLE TAYLOR

One is nothing less than the featured feminine lead in "The Command to Love," which Universal is to produce, while another important role will be one of the two leading feminine parts in R.-K.-O.'s "Cimarron."

As these two pictures are to be made almost simultaneously, it is a question whether she will be able to accept both parts. However, if this is arranged, there is no doubt but that she will do credit to both of them.

Glenn Anders at Paramount

All Glenn Anders's old high-school friends here will be delighted to know that he is soon to appear on the screen.

Anders is a graduate of Los Angeles High School, where he distinguished himself in dramatics. He went back to New York and entered the acting profession. Almost at once he met with success, and has appeared in leading roles during many seasons past, including hero parts in "They Knew What They Wanted," and lately in "Hotel Universe."

Now he has been engaged by Paramount to appear in "Laughter," Nancy Carroll's current starring vehicle, joining a cast which includes Fredric March, Frank Morgan and Dianne Ellis. Harry D'Arrast will direct.

TWO WOMEN INJURED WHEN CARS COLLIDE

Two women passengers were treated at Georgia-street Receiving Hospital yesterday for injuries received in a collision of street cars at Santa Barbara avenue and Hoover street. They gave their names as Mrs. Frieda Yorke, 48 years of age, 7011 Crenshaw Boulevard, and Mrs. Mildred Harris, 58, of 2903½ Kenmore street. Neither was seriously hurt, police surgeons said. The accident occurred when an eastbound car on Santa Barbara avenue bumped the other traveling south on Hoover street.

DAM PROJECT DELAYED

Supervisors Hold Up Action on San Gabriel Structures Pending Diversion of Bond Vote Funds

Action on the proposed plan to build three dams in San Gabriel Canyon to replace the abandoned project calling for one high dam, scheduled to take place yesterday at the meeting of the Board of Supervisors, was postponed until today.

The matter will come before the board on the proposal to divert the unused balance of $21,500,000 of the $25,000,000 bond issue voted for flood-control purposes in the canyon which, according to an opinion of the county counsel and counsel for the flood-control district, is legal. The money can be used, they hold, so long as the original purpose for which the money was voted for is carried out: that of controlling and conserving the flood waters of the San Gabriel River.

The action of the Supervisors was delayed yesterday following a discussion of a communication from E. C. Eaton, chief engineer of the flood-control district, in which he requested a sum not less than $100,000 for preliminary geological exploration work on three sites chosen out of twenty where it is proposed to build the new dams.

Following the reading of the letter it was the opinion of Attorney Vincent Morgan, special counsel for the flood-control district, also members of the county counsel's staff, that the matter of diverting the balance of the bond issue should be taken up first. Members of the board were of the belief that a resolution providing for the diversion of the bond money along with the opinion of counsel and Engineer Eaton's request, all be presented together. The matter then was postponed until the papers can be drawn up in regular form.

DOCTOR ASKS OUSTER QUIZ

Woman Suspended From Hospital Staff Charges Jury Testimony to Blame

Dr. Anna S. Hohanshelt, suspended from the staff of the Los Angeles County General Hospital for ten days with dismissal at the end of the period on orders of Dr. N. N. Wood, superintendent, yesterday formally filed her request with the County Civil Service Commission for a review of her case. Dr. Hohanshelt, ex-chief resident physician of the institution, was accused by Dr. Wood of habitual disloyalty, insubordination and lack of co-operation.

In a long communication directed to Sam J. Chappel, secretary of the commission, Dr. Hohanshelt denies the charges of the superintendent. She declares she will be glad to give the commission details of asserted "mass paper work, unnecessary positions and red tape" at the institution.

In one section of her letter Dr. Hohanshelt declares the cost per patient per day in the General Hospital in 1928-29 was $5.91 compared with $3.69 for the San Francisco City and County Hospital and an average of $5.32 per day for the same period for all American hospitals including private institutions with private rooms.

The ousted physician further declares Dr. Wood kept her at clerical work at a salary that would pay for two or three clerks and asserts that her ousting leaves the implication that she was discharged because she testified before the grand jury.

The communication of Dr. Hohanshelt will be formally read to the members of the Civil Service Commission at their regular meeting Thursday, according to Secretary Chappel. It is expected that after the reading of the letter formal action will be taken relative to it by the commission.

Theaters—Amusements—Entertainments

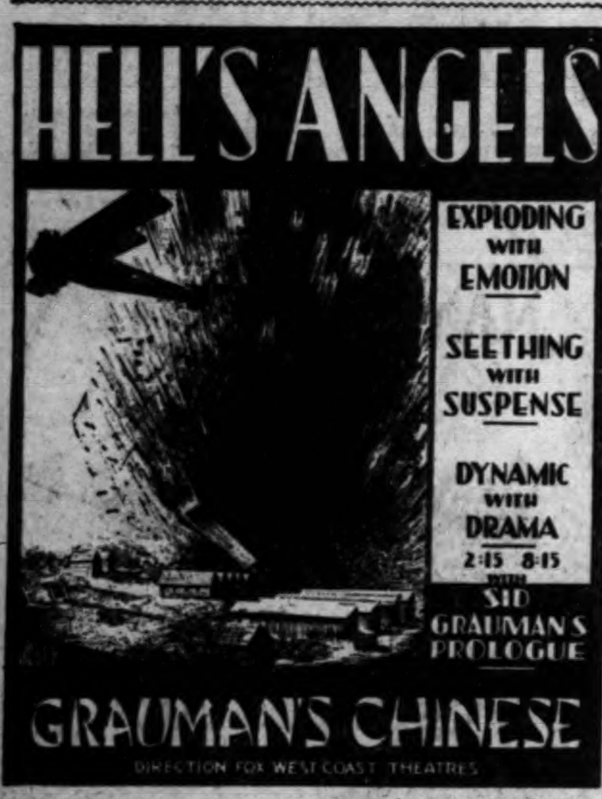

MILLION DOLLAR 25c
LAST 2 DAYS Gary Cooper THE TEXAN
LADIES ONLY! PHENOMENA Will answer intimate questions!
VAUDEVILLE 5 GREAT ACTS

Cafes
Restaurants
Tea Rooms
Where to Dine and Dance
Coffee Shops
Cafeterias
Hotels

Luncheon 50c
Tasty, palatable dishes served to a discriminating public 11:30 to 2
NEW ROSSLYN HOTELS
FIFTH & MAIN STS.

EADS CASTLE
Specializing in Rhode Island Red unjointed fried chicken and steaks, $1.25. Also 85c dinner and a la carte service. No cover charge. Reservations, OR. 2768. Coolest place to dine in L. A.
"Eads for Eats"

LET'S GO TO
TAIX FRENCH RESTAURANT
Seating Capacity 225
We Sell You Food—Not MUSIC
321 COMMERCIAL ST. 2 BLOCKS EAST OF POSTOFFICE. MUTUAL 6704.

LEM'S CAFE 桂林樓
320 E. First St., Los Angeles
Real Chinese Cooking
Chop Suey, Fried Noodles, etc.
A good place to eat. Bring your family. Music.
Phone TUcker 1294.

Casa La Golondrina
Quaint Mexican Cafe
Will have a Special "American" Nite in a bit o' old Mexico
THURSDAY EVE., JULY 3rd, 1930
Musicale Program—Featuring Srita Mildred Costello
Arrange Reservations MU. 6031 35 Olvera St. Paseo de L. A.

WHAT?—ANOTHER RESTAURANT?
Yep—but different. Queen's offers a strange combination: GOOD FOOD served in a PERFECT ENVIRONMENT at POPULAR PRICES! In short, QUEEN'S is all that a good restaurant should be. A dollar Table d'Hote Dinner and full a la Carte service.
QUEEN'S EATING HOUSE—7312 BEVERLY BLVD.

THE ROYAL PALMS
Cafe and Banquet Rooms
360 South Westlake
The best 50c Lunch and 75c Dinner in town — a refined atmosphere; catering to parties and banquets.
P. A. BLAKE, Mgr.

Mme. Zucca's Silver Slipper 110 E. MARKET ST. (Opposite New City Hall)
NEWEST MODERNISTIC BOHEMIAN CAFE
$1.50—7-course Chicken or Steak Table d'Hote Dinner
DANCING No Cover Charge Any Time ENTERTAINMENT
For the Success of Your Party—Phone MUtual 6988.

NEW CITY HALL GRILL 126 W. FIRST ST. Opposite City Hall
45c Today only— 11 A.M. to 8:30 P.M.
40c Evening special— 5 P.M. to 8:30 P.M.

Theaters—Amusements—Entertainments

MAYAN NOW
SENSATIONAL HIT!
MOLLY MAGDALENE
New Comedy Drama of LOVE — SEX!
Nights 50c to $2.00 Mat. Wed. Only 50c to $1

FOLLIES THEATRE MAIN AT FOURTH
BURLESQUE
THIS WEEK: "MERRY WHIRL"—WITH 80 PEOPLE—ALL-STAR BURLESQUE CAST—40 YOUTHFUL DANCING GIRLS—MIDNIGHT SHOW EVERY SATURDAY!

BARD'S 8th-Vermont THEATRE
LADIES OF LEISURE WITH BARBARA STANWYCK
MATS-25c
GARY COOPER "ONLY THE BRAVE"

TOWER 25c
"JOURNEY'S END"
The GREATEST SCREEN DRAMA of ALL TIME

Theaters—Amusements—Entertainments

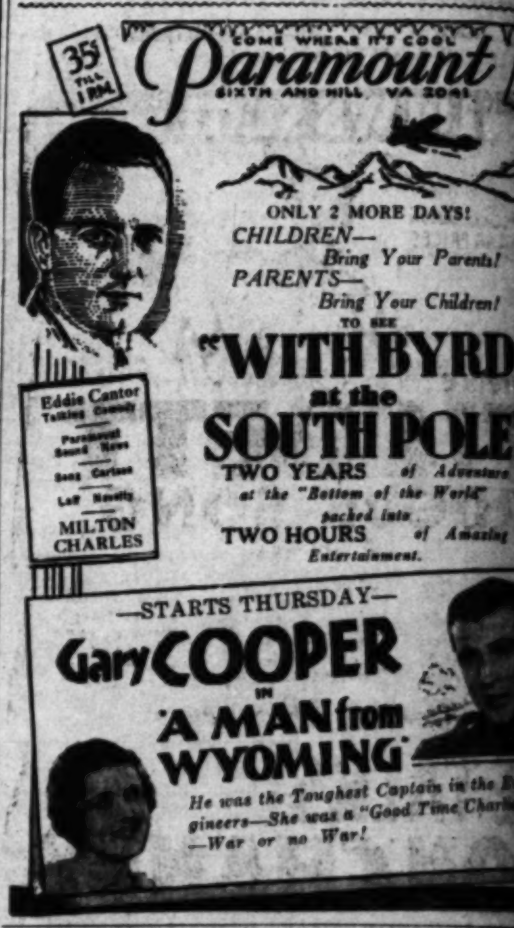

35c TILL 1 P.M.
COME WHERE IT'S COOL
Paramount
SIXTH AND HILL VA 2041
Eddie Cantor Talking Comedy
Paramount Sound News
Song Cartoon
Laff Novelty
MILTON CHARLES
ONLY 2 MORE DAYS!
CHILDREN— Bring Your Parents!
PARENTS— Bring Your Children!
TO SEE
"WITH BYRD at the SOUTH POLE"
TWO YEARS of Adventure at the "Bottom of the World" packed into TWO HOURS of Amazing Entertainment.
—STARTS THURSDAY—
Gary COOPER in 'A MAN from WYOMING'
He was the Toughest Captain in the Engineers—She was a "Good Time Charlie"—War or no War!

UNITED ARTISTS
35c TILL 1 P.M.
Behind grim bars his heart called to a lovely girl . . his hate haunted a double-crossing blonde — he escaped.
William POWELL in 'SHADOW of THE LAW'
also
Smith and Dale comedy "Accidents Will Happen"—Cartoon—News—Bruce Novelty—Gaylord Carter . . Organ

Orpheum
CONTINUOUS 9:45 A.M.-11:30 P.M.
EVERYBODY'S GA-GA OVER THE NEW SHIEK!
Learn about Love (Laffs Too)
"SVENSON'S WILD PARTY" with EL BRENDEL MARJORIE WHITE
(Big Cast of Favorites)

R-K-O THEATRE 8th & HILL
Radio's Comedy Triumph of a Prize Boob's Romance—
"THE FALL GUY" with JACK MULHALL
NED SPARKS—MAE CLARKE
CONTINUOUS 11 A.M.-11 P.M. 30c TO 1 P.M. 4 SHOWS DAILY 1:30-4-7-9:15
A Prize Bill of Modern R-K-O VODVIL
LEDOVA AND CO.
FRED LIGHTNER WITH ROSCELLA
REYNOLDS & WHITE
RAY HULING AND HIS SEAL
"WHAT A MAN" Reginald Denny's First Talkie
STARTS THURSDAY
New R-K-O VODVIL SHOW HEADED BY EDDIE NELSON

FOLLIES BERGERE CAFE
PHONE DR 4763 FOR RESERVATIONS
7th STREET OPP. WESTLAKE PARK
Management of Henri De Soto
FESTIVE OPENING TOMORROW NIGHT
JOE TENNER AND HIS MUSIC
LON MURRAY'S REVUE
20 GORGEOUS GIRLIES
Including the 8 Beautiful Angelines and
TYPICAL BROADWAY REVUE
A Revelation in Night Club Attractions—Nothing Ever Like It Seen Here Before—An Event That Will Make Cafe History.
Screen and Stage Stars Honor Guests
NANCY WELFORD — NEELY EDWARDS
And Hosts of Other Equally Famous Celebrities Will Participate—
MAKE RESERVATIONS NOW!

COME WHERE IT'S COOL
aramount
IXTH AND HILL VA 2041
A Publix Theatre
ONLY 2 MORE DAYS!
CHILDREN—
Bring Your Parents!
PARENTS—
Bring Your Children!
TO SEE
WITH BYRD
at the
SOUTH POLE"
TWO YEARS of Adventure
at the "Bottom of the World"
packed into
TWO HOURS of Amazing
Entertainment.
S THURSDAY—
OOPER
in
MAN from
YOMING
was the Toughest Captain in the En-
eers—She was a "Good Time Charlie"
War or no War!

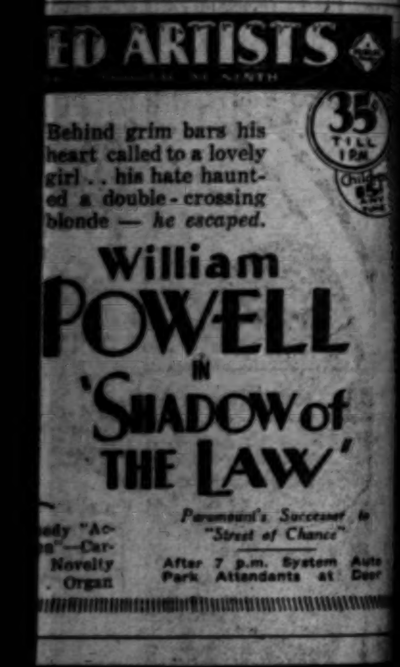
ED ARTISTS
Behind grim bars his heart called to a lovely girl . . his hate haunted a double-crossing blonde — he escaped.
35¢ TILL 1 PM
William
POWELL
in
'SHADOW of THE LAW'
Paramount's Successor to "Street of Chance"
dy "Ac-
n"—Car-
Novelty
. Organ
After 7 p.m. System Auto Park Attendants at Door

CONTINUOUS 9:45 A.M.-11:30 P.M.
GA-GA SHIEK!
(Laffs Too)
ON'S
ARTY"
DEL
HITE
vorites
riumph of
Romance—
GUY"
HALL
CLARKE
A Prize Bill of Modern
R-K-O VODVIL
INTERNATIONAL DANCE STAR
LEDOVA
AND CO.
FRED LIGHTNER
WITH ROSCELLA
REYNOLDS & WHITE
RAY HULING
AND HIS SEAL
STARTS THURSDAY
New R-K-O
VODVIL SHOW
HEADED BY "SUNKIST"
EDDIE NELSO

ES BERGERE
CAFE 7th STREET OPP. WESTLAKE PARK
ment of Henri De Soto
TIVE OPENING
ORROW NIGHT
NER
IS
C
LON MURRAY'S REVUE
RGEOUS GIRLIES
he 8 Beautiful Angelines and
L BROADWAY REVUE
in Night Club Attractions—
er Like It Seen Here Before—
That Will Make Cafe History.
d Stage Stars Honor Guests
LFORD — NEELY EDWARDS
s of Other Equally Famous
ities Will Participate—
RESERVATIONS NOW!

ALWAYS COOL AND COMFORTABLE
FOX WEST COAST THEATRES

LOEW'S STATE
BROADWAY AT 7th
Last 2 days!
Sensation
POPULAR PRICES
35¢ TO 1 PM
M-G-M Picture
Lawrence
TIBBETT
ROGUE SONG
On the Stage
BARTU & MANN
starring in Fanchon & Marco's "IDEA IN BLUE"
California's Own Fanchon & Marco Idea
Grander! "MIDNITE REVEL" Saturday 11:30 P.M. Prices!
World's Best! Hearst Metrotone and Fox Movietone News Speaking for Themselves!
Coming Thursday
HE TALKS!
LON CHANEY
MAN OF A THOUSAND FACES—NOW THE MAN OF MANY VOICES!
"UNHOLY THREE"
M-G-M Production

CRITERION
GRAND at 7th
THE BIG HOUSE
WITH
CHESTER MORRIS
WALLACE BEERY
LEWIS STONE
ROBERT MONTGOMERY
LEILA HYAMS
GEORGE F. MARION
J. C. NUGENT
DIRECTION GEORGE HILL
M-G-M Cosmopolitan Production
FROM THE ARMS OF LOVE INTO THE HANDS OF THE LAW!
Drama—
So Swift!
Action—
So Breathless!
Romance—
So Tender!
That Thousands
Are Seeing
It Over And . . .
Over Again!
35¢ TO 1 PM

PANTAGES
HOLLYWOOD BLVD. & VINE ST.
Last 2 days!
Nancy
CARROLL
greatest picture
The DEVIL'S HOLIDAY
On the Stage
"COUNTRY CLUB IDEA"
30—People—30 Sunkist Beauties
SLIM MARTIN & Pantages Band
CALIFORNIA'S OWN Fanchon & Marco Idea
Coming Thursday
FIRST HOLLYWOOD SHOWING
M-G-M's Sensational Smash Success!
The DIVORCEE
STARRING
NORMA SHEARER

BOULEVARD
WASHINGTON BLVD. AT VERMONT
"HAPPY DAYS"
FOX MOVIETONE STAR SPANGLED ROMANCE
STAGE Boulevard Band—And Beauties
F. & M. VARIETIES

EL CAPITAN
3RD WEEK
HENRY DUFFY PRESENTS
MINNA GOMBELL
NEW YORK'S GAYEST, SAUCIEST LAFF HIT
NANCY'S PRIVATE AFFAIR
ERNEST GLENDINNING
MATS Sun. Sat 25¢ 50¢ 75¢
EVERY EVENING 35¢ to $1

White Cargo
FREE PARKING AFTER 5:30
ALL-TALKING VERSION OF THE WORLD'S MOST SENSATIONAL STAGE PLAY
DAY L.A. STARTS LAFFING AT BENNY RUBIN
FIRST ALL-TALK COMEDY RIOT "HOT CURVES"

ASCO
LAST 2 WEEKS!
AMERICA'S MOST POPULAR STAR, AND LOS ANGELES FAVORITE
AY BAINTER
in "CAPRICE"
REGINALD OWEN LILY CAHILL
MATINEES WED. & SAT.

GHASTLY CRIME IN SUBWAY TRAIN

Passengers Are Held Until Mystery Solved

Audience Also Gets Kick Out of New Melodrama

"Subway Express" Unique Show Event at Mason

BY EDWIN SCHALLERT

There are forty persons to choose from, and one of them committed the crime. It looks like a shooting, but don't be fooled. There's a surprise in store at the very end of the first act that is a convulsive thrill. And it's then that the real unraveling of the murder mystery in "Subway Express" gets it start.

An immensely entertaining play is this melodrama by Eva Kay Flint and Martha Madison (yes, two women did it,) which came to the Mason Theater last evening. And an unusually capable performance is the one provided as the Erlanger invasion of the West in actual production.

"Subway Express" will give a new impetus to the detective drama of the stage, what with its clever setting (that particularly) its diverting characters and its persistently lively plot. You wouldn't imagine that anything like this much could happen in an underground rail car even in a play.

Those who know New York will get a kick out of this stage piece from the very minute the curtain goes up. The rapid transit system of the eastern metropolis is reproduced to the life—straps, cane seats, electric fan, sliding doors, twinkling lights in the tunnel, the sudden dawn of the illuminated stations, as the express train rushes through. The apparent distance between stops is perhaps the only incongruous feature, but after all some latitude of hokum has to be granted for the play to move along.

COLORFUL CHARACTERS

Very little should, of course, ever be told about the plot of a mystery thriller, and "Subway Express" would lose by having much of its story revealed. You will find it engrossing from the moment the curtain first goes up. The initial reason is the colorful incidents having to do with the various people riding in the car. They include the inevitable (in New York) Zlotnick family, father, mother and youngsters, seated at one end of the car; the flapper and her boy friend, the elderly gentleman with the eyeglasses who knows intimately and complainingly the alderman of his district, another man who is hard of hearing when anybody speaks loudly to him, the girl who has had a disagreement with her sweetie, and various other familiar personages. All of them provide amusement.

There are, besides these, the middle-aged broker, his young wife, and his equally young partner, and the clerk in the firm. They have a large part seemingly, in the crime that happens. By their taciturnity you may know them in the earlier portion of the first scene.

The shooting takes place as a result of some words exchanged between the broker's partner, and a couple of inebriates, who lurch against him. There is a fracas first, some wrestling about, and then the shot. And then the murdered man appears as if frozen to the seat in the car. I may say also that he remains that way during most of the investigation, and gets a tremendous hand for his rigidity when he is finally carried off the stage.

CRIME TOPS CRIME

Of course, the shooting has little or nothing to do with the real crime, as it turns out later on. The discovery of that crime is what gives "Subway Express" a new jolt of power that keeps it going on to the end.

This is an exceptionally good mystery play, and deserves the attention of every showgoer who likes that sort of attraction. You are assured of both thrills and laughs while seeing it.

Leo Curley as the detective has the heavy duty to do as the investigator. He is on the stage (and talking) from about the middle of the first act to the end. Edgar Reeves as the youthful member of the brokerage firm, and Lillian Rich also sustained the more dramatic scenes. Miss Rich makes an excellent impression in this, her stage debut here. Another exacting role is the one played by Fred H. Hargrave as the clerk, who gets the third degree. Incidentally, that third degree is a rather far-fetched bit.

Character parts that are excellently done include those of Richard Curtis as the motorman, Margaret Armstrong as Mrs. Mullen, Dorothy Bay as Miss Smith, William Humphrey as Mr. Cotton, the gentleman who is hard of hearing; Bertha Blackman as Mrs. Zlotnick, Harry E. Willard as Mr. Perkins, Ralph Simone as the doctor, Olva Ellison as the Harlem Lady and various others. There are several more than forty persons in this play, and in addition to those mentioned, credit might be given J. E. Lessing, Demetrius Alexis, Victor Rodman, Bobby Linden, Virginia Crawford, Josephine Branman and various others, with an especial line of praise to Hugh Kidder for his remarkable impersonation of a dead man. As somebody remarked, he may be credited with having undertaken one of the stiffest parts played on any stage this year.

Yiddish Troupe to Offer Varied List of Plays

In presenting "Green Fields" tonight and Ibsen's "Nora" later, the Yiddish Art Theater Players, with Ben-Ami, appearing at the Biltmore this week, offer two widely divergent plays. The one is specifically Yiddish, idyllic in its simplicity, the other powerful drama.

Ibsen's play has not been produced often in this country. The title role is said to be eagerly sought after by leading actresses. Berta Gersten, for over twelve years a pioneer in the Art Theater, will enact the exacting role of Nora. Ben-Ami, after appearing as the spiritual and anaemic student in "Green Fields," again appears in a worldly role, that of the neurasthenic Dr. Rank.

New Film Promises Unusual Plot

Lila Lee

Enacts the leading feminine role in "Unholy Three," which brings Lon Chaney to the talking screen for the first time. Loew's State Theater will present the picture starting Thursday.

BYRD FILM CLOSING RUN

Tomorrow's shows will conclude the engagement of "With Byrd at the South Pole" at the Paramount Theater, where it is the current attraction. Booked to follow the Byrd picture is Gary Cooper's latest starring production, "A Man from Wyoming," starting Thursday.

That "With Byrd at the South Pole" is as well suited to the entertainment of children as adults is demonstrated by the unusual number of juveniles attending the Paramount Theater to see and hear this feature attraction crowding two years of the lives and experiences of forty-two men at the "bottom of the world" into an hour and a half of film.

Filmed entirely at the Antarctic settlement of Byrd's party by two Paramount cameramen, Joseph T. Rucker and Willard Vander Veer, who accompanied the Rear-Admiral on his expedition, "With Byrd at the South Pole" is considered one of the most unusual motion pictures ever produced.

In the film starting Thursday, Cooper portrays a hard-boiled engineer in the A.E.F. who marries a young society girl, June Collyer. After the hysteria of war passes the young lovers are faced with a dramatic problem. Cooper insists upon returning to Wyoming and his shack, but the society girl has ideas of her own which threaten disaster to their romance.

El Capitan to Offer Special Matinee Friday

A gala holiday matinee Friday afternoon will be substituted for the usual Wednesday matinee at El Capitan Theater where "Nancy's Private Affair" is playing its third week to capacity houses.

This breezy comedy has been voted ideal light summer entertainment, by patrons, it is said. Minna Gombell and Ernest Glendinning, both of the original New York cast, head the cast. Others are Kathryn Givney, Mia Marvin, Layland Hodgson, Effie Afton, Donald Douglas, Margaret Booth and Donald Campbell.

In arranging for the Fourth of July matinee, the theater will have its doors open to holiday entertainment seekers for three consecutive afternoons this week, Friday, Saturday and Sunday.

Nancy Carroll Vehicle Closes Run Tomorrow

Nancy Carroll in "The Devil's Holiday" will be shown for the last times at the new Pantages Hollywood today and tomorrow. This picture, which gives Miss Carroll her first opportunity to enact an emotional role, was written and directed by Edmund Goulding.

The current Fanchon and Marco "Country Club Idea" will also close tomorrow night.

"The Divorcee," said to be the most important talking production in which Norma Shearer has been seen to date, starts a one week's engagement at the new Hollywood Theater Thursday afternoon. Barto and Mann, comedy dancing team, has been added to the cadet idea on the stage.

OPERA STAR WILL INTRODUCE CRITIC

Jose Mojica

Olin Downes, music critic of the New York Times, will deliver a public lecture in the Biltmore Ballroom tonight on the subject of Spanish music. Mr. Downes will be introduced to the audience by Senor Jose Mojica, Chicago Grand Opera Company tenor. Senor Mojica will represent the Spanish-speaking people. A large audience of music lovers is expected.

BENNY RUBIN TO STAR IN 'HOT CURVES'

Noted Comic Portrays Versatile Ball Player in New Picture

One of the largest and most talented casts assembled for a talking comedy will be seen in "Hot Curves," which is to have its first local showing Friday at the California Theater.

Heading the list is Benny Rubin, Jewish funmaker, and noted master of ceremonies. He is said to have his best screen role as the ball player who proves himself the wonder man of the diamond by being able to play any position, including that of umpire.

Aiding and abetting the star are Pert Kelton, Paul Hurst, Rex Lease, Alice Day, Natalie Moorhead, Mary Carr, John Ince, Mike Donlin and members of the two local ball clubs.

MELODRAMA PLAYS AT THEATER MART

Bright Dialogue and Human Plot Noted in Drama by Alice Barney

BY KATHERINE T. VON BLON

"Is Wrong Right?" by Alice Barney, now running at Theater Mart, while involving a serious ethical question, yet has so voluminous an atmosphere of sophistication that it quite manages to escape the heavy manner of the problem play.

Though melodramatic in texture, it moves with the spirit of comedy. It is brilliantly dialogued; the plot is dramatic, intensely human, and the denouement unexpected.

A young wife burdened with a beastly husband finds life unbearable and accepts the challenge of fate in the love of a charming youth in order to assuage the grief of her deeply wounded spirit. In so doing she loses her 5-year-old child, the darling of her heart. She discovers that no mere man's love may compensate for this precious gift, the love of a child.

The suspense is well sustained throughout and the characters are drawn with accurate prescience. The locale is sufficiently varied, carrying the protagonists from London to Persia and back to Rome in the short space of an evening. The inevitable blue pencil will doubtless be utilized in making for more compactness in form, as this was a premiere.

Georgia Hale in the role of the irresistible, but misguided heroine, acts with considerable distinction and charm. Patrick Ludlow, a new recruit from the London stage, gives an excellent reading of the part of Sir Arthur Renard, the youthful lover. Others are Dwight George, little Jane La Verne, Dorothy West, Guy Hedlund, Claire Wynn, Marshal Royale and Justina Wayne.

FORMER CAMERAMAN NOW FILM DIRECTOR

George Crone, who directed "What a Man," the film starting at the R.-K.-O. Theater Thursday, commenced his picture-making career at an early age as a cameraman. He furnished the idea for two inventions which have contributed a greater facility in the making of sound pictures, it is said. One is a camera-silencing hood, and the other is a permanent adjustable camera stand, mounted on wheels.

SUSPENSE RUNS HIGH AT MAYAN

Train Wreck Lends Impetus to New Thriller

Crane Wilbur in Own Play as Arch-Villain

Wynne Gibson Scores as "Molly Magdalene"

BY PHILIP K. SCHEUER

Evidencing more than ordinary professional interest in a footlights premiere, the Hollywood battalion last night charged the doors of the Mayan Theater, where Crane Wilbur, in the triple capacity of author-actor-director, presented "Molly Magdalene," a comedy drama in three acts. The play itself—reminiscent, melodramatic, couched in the new frankness—is a synthetic humdinger of farm life in the long-suffering Middle West, its component parts undergoing a process of welding and brazing which, skillful as one grants it to be, do not always conceal their origin.

Ranging, then, fleetingly from "Kibitzer" to "Desire Under the Elms," Mr. Wilbur's melodrama manages to encompass within an evening a whole raft of situations which collectively should satisfy the theatergoer in search of an exciting, amusing evening at the show. Especially in consideration of the really exemplary staging which the piece has received at the hands of its producer, one Al Rosen—there having been initially little of the fumbling of lines and business which one might expect in the launching of what is, after all, a "world premiere."

Described as "a daring drama of repressed desire," Mr. Wilbur's tour de farm is immediately engaged with a sadly inhibited household and several "Acts of God," the first of which sends the last coach of the Pacific Limited scudding contrarily off its base just outside the Hardy Ranch. This brings, as you may imagine, various members of a burlesque troupe to disturb the sanctity of the inhibited, all of whom—or at least most of whom—have managed the even tenor of their ways with fair satisfaction to date.

A MOTLEY CREW

First there is Mazie Ryan, a chorus girl, to wisecrack (after a quick recovery from shock) with Andrew Hardy, the obvious moron of the family, while Mark Hardy, the paralytic father, looks on. Lew Gordon, the manager of the show, is next to enter. Gordon is figuratively on his last legs, literally on a stretcher. After him come Sidney Spencer and Molly, other members of the company. As the paralytic watches, Gordon dies, first confessing his shame at his seduction of Molly, just prior to the first act.

In the second scene, Molly is established as a member of the household. John, the youngest son, has fallen in love with her. Now, at the expiration of a six weeks' period of convalescence, she is about to take reluctant leave. Instead she remains to marry John.

Mr. Wilbur gets into his story from here, the crux of his main situation centering in the midst of a hubbub as to the parentage of the child born to Molly. Elements entering into the development of the climax are the increasing nastiness of Brother Simon, who, in a somewhat arbitrarily diffuse about-face, seeks to possess the girl himself; the death of the child by another "act of God," and the final denouement accomplished by the miraculous recovery of voice and motion in the paralytic oldster of the wheel chair.

OFTEN EFFECTIVE

No novice at his craft, Mr. Wilbur, who went over to the stage from the movies in the long ago, does not entirely free himself of the influence of the "scenario." His play is, in several of its aspects, thoroughly effective; but proficiency in the use of his tools did not obliterate from its edges what one recognizes as a certain ponderous superficiality. Only the sincerity of its cast, I think, prevents a quicker recognition of this during those moments when burlesque tilts dangerously at drama.

Wynne Gibson, as Molly, is the particular star of the evening. Running, as she does, the well-known gamut, Miss Gibson imbues her role with a wistful sturdiness quite typical of the show girl she is supposed to represent. Less in lighter passages than in serious, she displays an appreciation of what the part holds for her; or perhaps I should say that there is a bit too much appreciation of the lighter passages—notably her play-acting of scenes from the burlesque show for the oldster Hardy. She is unusually good when emotionally wrought.

Mr. Wilbur plays the bad brother, who seems to me the least convincing of the characters, with familiar emphasis. Cornelius Keefe is good as the boy; and so are Hedwiga Reicher as the mother, George P. Hayes as the simpleton son, and Georges Renevant as the paralytic, even though Mr. Renevant's make-up did detract a tithe from his lamentable appearance by reminding one of the popular conception of St. Nicholas.

Others are Dorothy Sills, Jack Egan, Frank Curran, Theodore Adams and Ethan Allen.

Mary Forbes in Mother Role on Carthay Screen

The mother role in Will Rogers's film, "So This Is London," now in its third week at the Carthay Circle Theater, is played by Mary Forbes, in private life the mother of Ralph Forbes, popular player, and the mother-in-law of the distinguished actress, Ruth Chatterton.

A devotee of painting, she has received signal honors by having a painting of herself hung in the Royal Academy in London, it is said.

She was born and educated in London and for a while appeared in Shakespearean productions. She appeared on the stage in the United States and like many other dramatic stars, eventually found herself in Hollywood facing the camera and microphone. Her portrayal of Lady Worthing in "So This Is London," has evoked praise from critics.

WARNER BROS. THEATRES
WHEN IT'S WARM OUTSIDE IT'S ALWAYS COOL IN OUR THEATRES
HOLLYWOOD
WARNER BROS HOLLYWOOD
PHONE
CONTINUOUS 1 PM TO 11 PM AT POPULAR PRICES
100 ON THE STAGE!
60 GIRLS!
STARTING WITH A BANG
FRIDAY JULY 4th
LARRY CEBALLOS
AND HIS INTERNATIONALLY FAMOUS STAGE REVUES
POPULAR PRICES
The World Premiere
Of the First of WARNER BROS. Vitaphone Specials of 1930-31
"NANCY FROM NAPLES"
With the Greatest Cast of Stars Ever Assembled
IRENE DELROY · CHARLES KING · OLSEN AND JOHNSON · LOWELL SHERMAN · NOAH BEERY AND LOTTI LODER
WARNER BROTHERS SYMPHONY ORCHESTRA
LAST 3 DAYS "RECAPTURED LOVE"
BELLE BENNETT, JOHN HALLIDAY, DOROTHY BURGESS
SEVENTH AT HILL
WARNER BROS DOWNTOWN
FABER 2266
CONTINUOUS 10 AM TO 11 PM · TUNE IN ON KFWB
THE QUEEN OF AN EAST AFRICAN DIVE BECOMES A BROADWAY DARLING— A MILLIONAIRE'S LADY!
A First National Vitaphone Production
35¢ TO 1
STARTS FRIDAY AT 10 AM
"BRIGHT LIGHTS"
DOROTHY MACKAILL
FRANK FAY
NOAH BEERY
VITAPHONE
TECHNICOLOR
LAST 3 DAYS
'A NOTORIOUS AFFAIR'
with BILLIE DOVE
PICO AT NORTON
WARNER BROS FORUM
35¢
CHARLES BUDDY ROGERS in "YOUNG EAGLES"

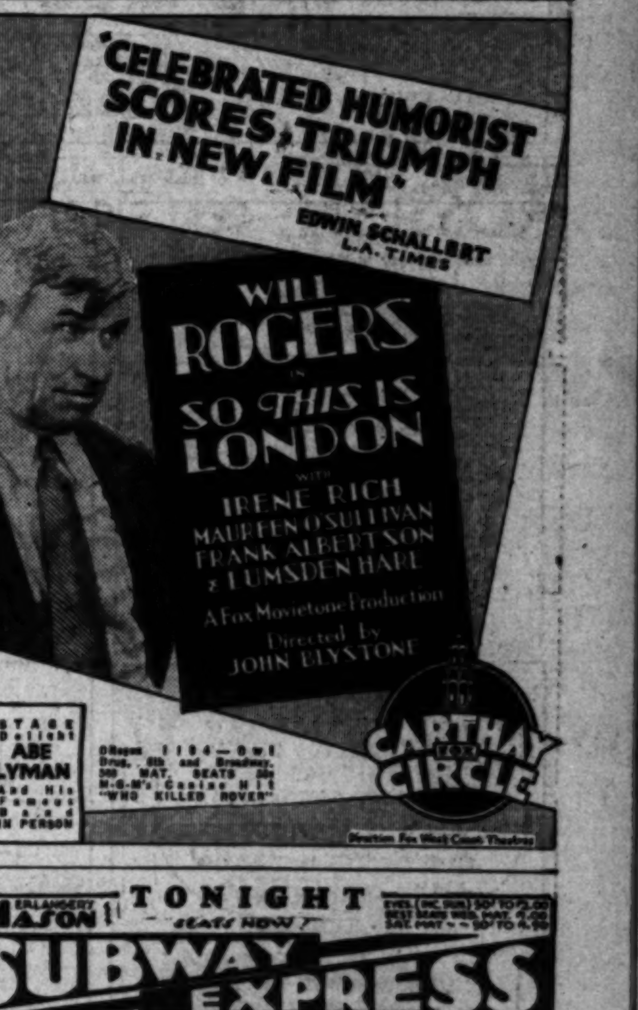
"CELEBRATED HUMORIST SCORES TRIUMPH IN NEW FILM"
EDWIN SCHALLERT
L.A. TIMES
WILL ROGERS
in
SO THIS IS LONDON
with
IRENE RICH
MAUREEN O'SULLIVAN
FRANK ALBERTSON
& LUMSDEN HARE
A Fox Movietone Production
Directed by
JOHN BLYSTONE
STAGE Delight
ABE LYMAN
And His Famous Band
IN PERSON
1194—Owl Drug, 6th and Broadway. 300 MAT. SEATS 50c
M-G-M's Canine Hit "WHO KILLED ROVER"
CARTHAY CIRCLE
Direction Fox West Coast Theatres

ERLANGER'S MASON
TONIGHT
SEATS NOW!
EVES. (INC. SUN.) 50¢ TO $2.00
BEST MATS WED. MAT. $1.00
SAT. MAT. 50¢ TO 1.50
SUBWAY EXPRESS
NOVEL! EXCITING! THRILLING! Original Production—Cast of 45

ERLANGER'S BILTMORE
NOW PLAYING
YIDDISH ART THEATER PLAYERS with BEN-AMI
TONIGHT—"GREEN FIELDS"

A CHUCKLE FOR EVERYBODY

TARZAN AND THE JEWELS OF OPAR

By Edgar Rice Burroughs

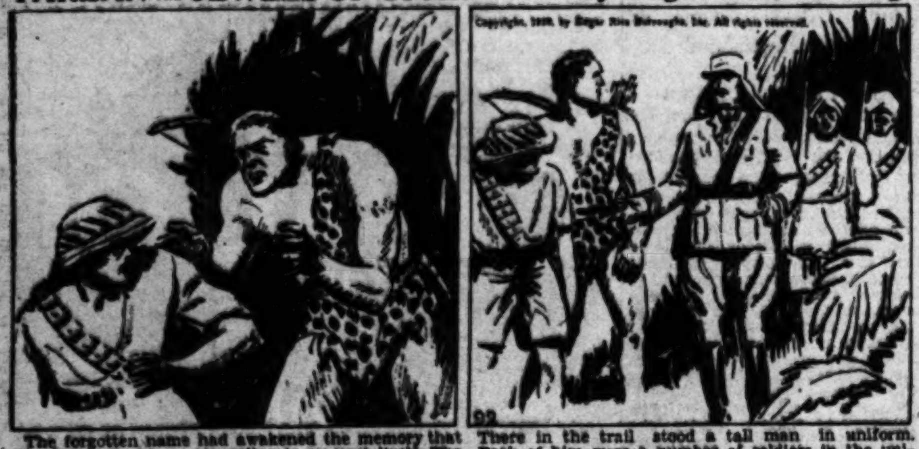
Copyright, 1929, by Edgar Rice Burroughs, Inc. All rights reserved.
92

The forgotten name had awakened the memory that in Tarzan had been struggling to reassert itself. The ape-man relinquished the Belgian and leaped to his feet. Suddenly he cried, "My wife! What has become of her?" Savagely he turned toward Werper. "You know," he cried. "The farm is in ruins. You followed me to Opar. YOU stole the jewels which I thought but pretty pebbles. Scoundrel that you are, tell me or—" Before he could finish a voice close behind them said, "He is all that and worse." Tarzan turned in astonishment.

There in the trail stood a tall man in uniform. Back of him were a number of soldiers in the uniform of the Congo Free State. "He is a murderer, monsieur. We have followed him long. Now he is my prisoner." "Only when I am through with him," said Tarzan sternly, and reaching out a strong hand grasped Werper by the shoulder. The Belgian officer eyed the almost naked white giant with curiosity. He noted the strange contrast between the primitive weapons and apparel and the easy fluent French which the man spoke.

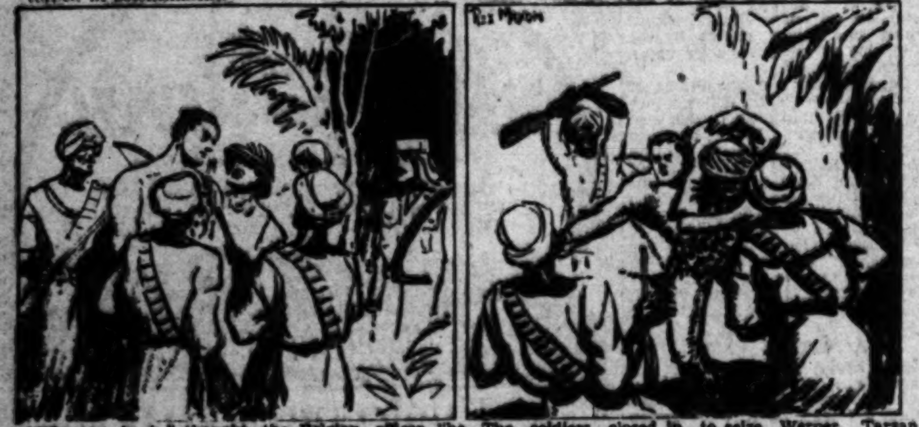

"Whoever he is," thought the Belgian officer, "he shall not presume to dictate to me." He beckoned to the soldiers who quickly surrounded the ape-man and his captive. Still Tarzan held Werper. "He goes with me first," he said quietly. The officer lost his temper. "Unless you wish to be hurt, you will not interfere with me," he said. "Take the prisoner, Sergeant." Werper raised his lips close to Tarzan's ear. "Keep me from them and I can show you the very spot where I saw your wife last night," he whispered.

The soldiers closed in to seize Werper. Tarzan grabbed him about the waist, lifted him and leaped forward in an attempt to break throught the cordon. His right fist shot out felling the nearest soldier. Clubbed rifles were torn from the hands of those who barred his way. The blacks did not dare to fire for fear of hitting their own men. Tarzan was already through them and on the point of dodging into the jungle when one, who had sneaked up from behind, struck him a heavy blow upon the head with a rifle.

(Continued Tomorrow)

The Life of Riley

By D. T. Carlisle

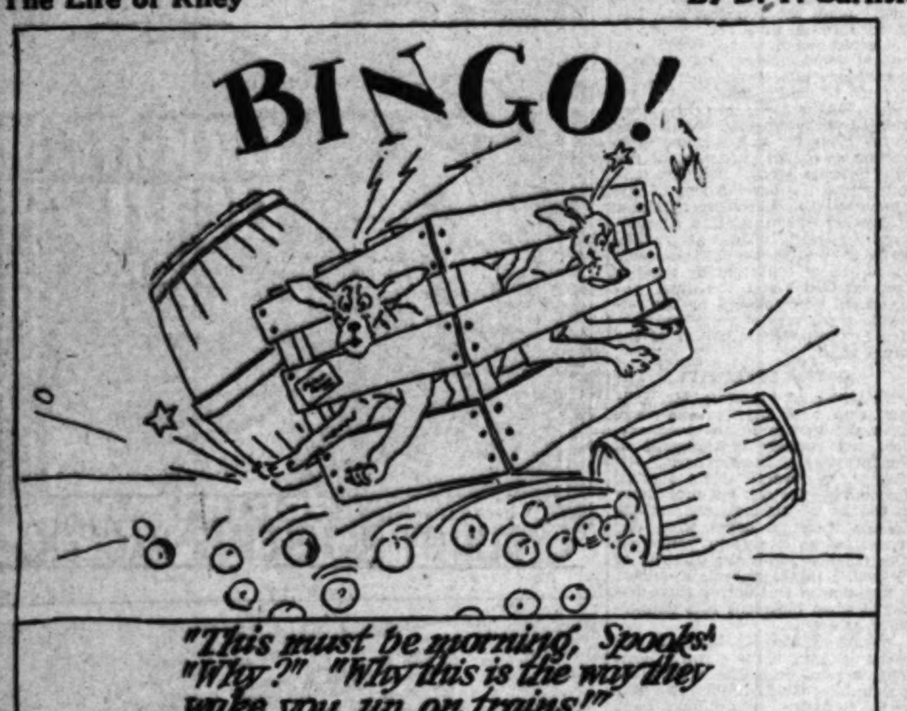

"This must be morning, Spooks!" "Why?" "Why this is the way they wake you up on trains!"

© McClure Newspaper Syndicate

REG'LAR FELLERS

The Boy Wonder

By Gene Brynes

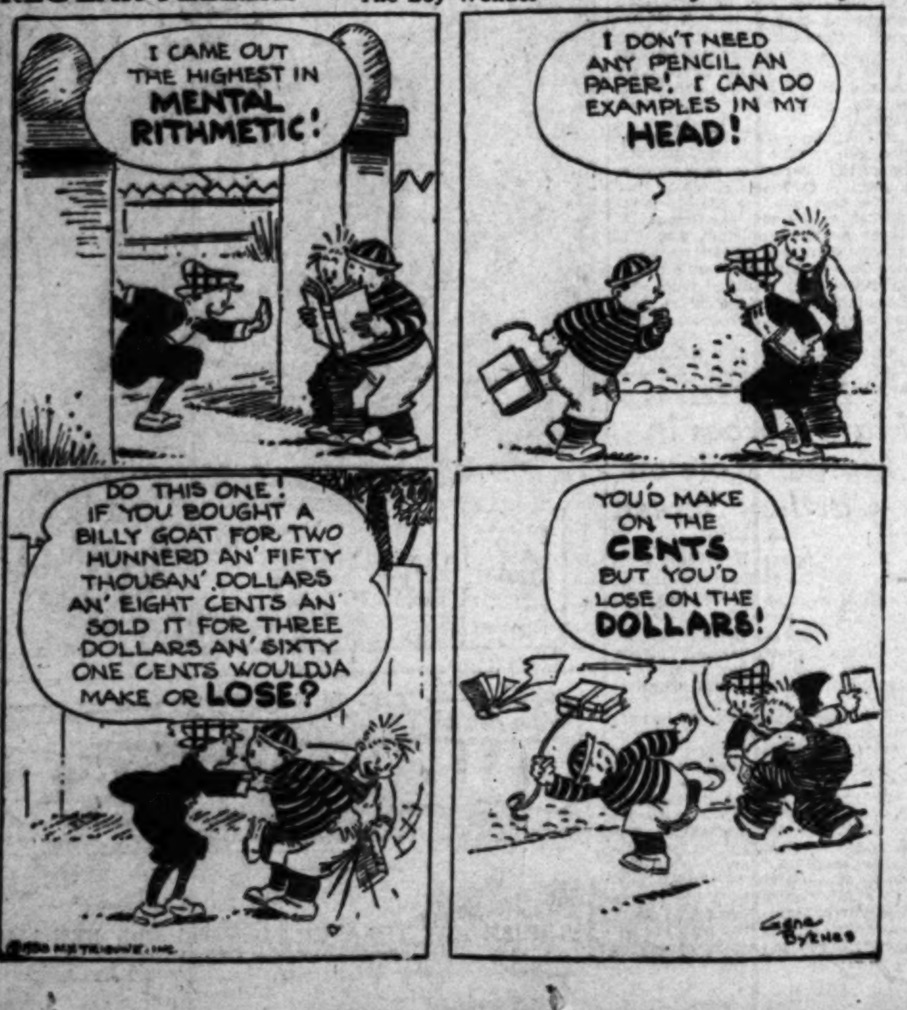
I CAME OUT THE HIGHEST IN MENTAL RITHMETIC!
I DON'T NEED ANY PENCIL AN PAPER! I CAN DO EXAMPLES IN MY HEAD!
DO THIS ONE! IF YOU BOUGHT A BILLY GOAT FOR TWO HUNNERD AN' FIFTY THOUSAN' DOLLARS AN' EIGHT CENTS AN' SOLD IT FOR THREE DOLLARS AN' SIXTY ONE CENTS WOULDJA MAKE OR LOSE?
YOU'D MAKE ON THE CENTS BUT YOU'D LOSE ON THE DOLLARS!
Gene Byrnes
©1930 N.Y. TRIBUNE, INC.

GASOLINE ALLEY

Anyway, That's an Idea

By K

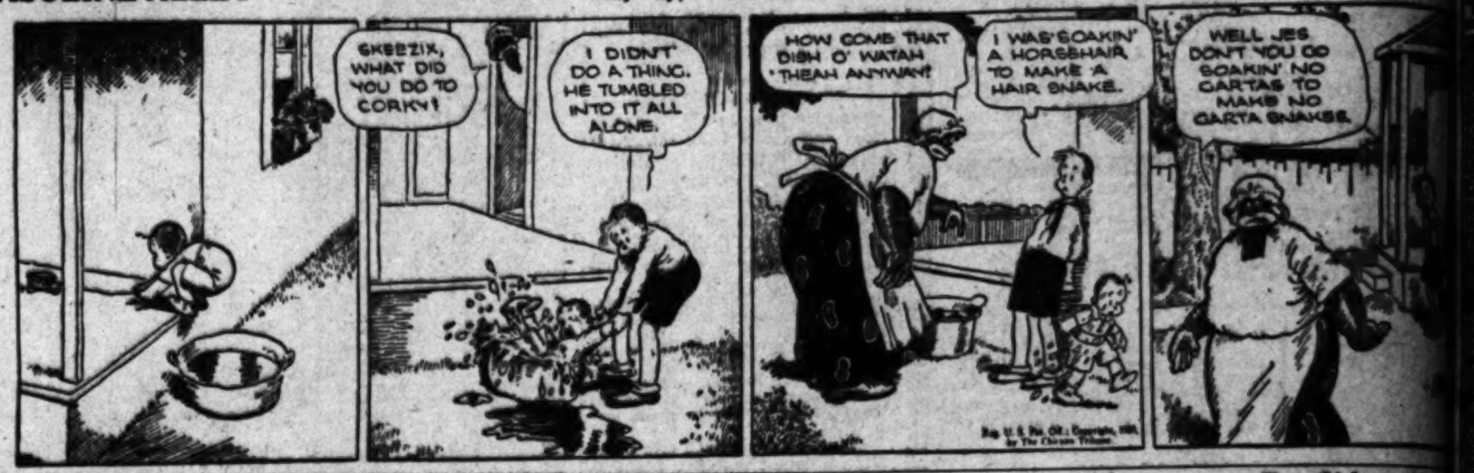
SKEEZIX, WHAT DID YOU DO TO CORKY!
I DIDN'T DO A THING. HE TUMBLED INTO IT ALL ALONE.
HOW COME THAT DISH O' WATAH THEAH ANYWAY?
I WAS SOAKIN' A HORSEHAIR TO MAKE A HAIR SNAKE.
WELL JES DON'T YOU GO SOAKIN' NO CARTAS TO MAKE NO CARTA SNAKES.
Reg. U. S. Pat. Off.: Copyright, 1930, by The Chicago Tribune.

THE GUMPS

Tom Carr in Town

By Sidney S

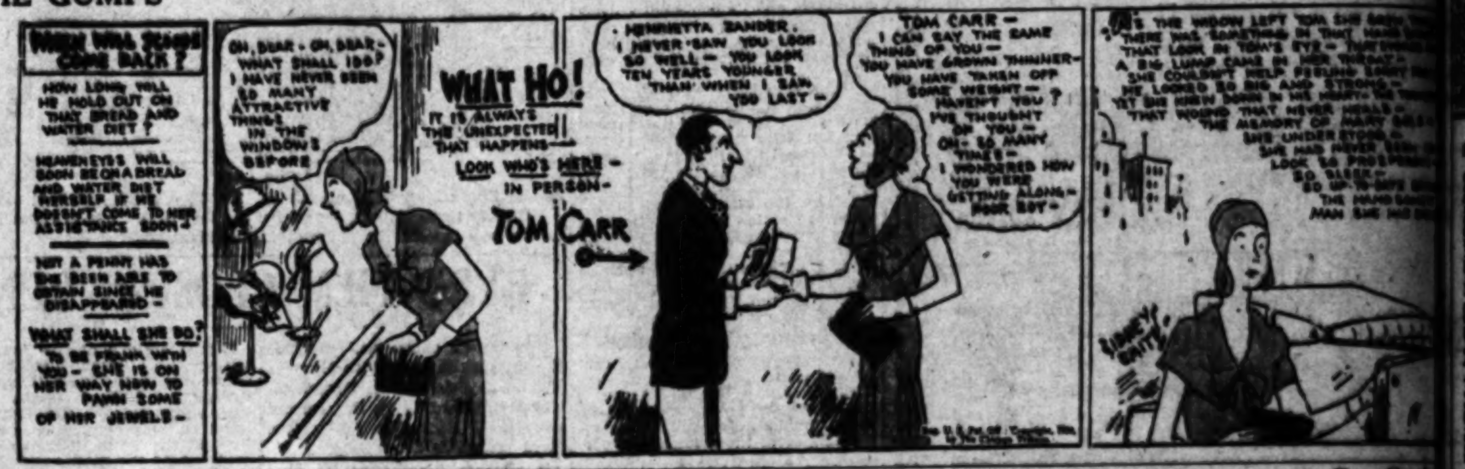
WHEN WILL ZANDER COME BACK?
HOW LONG WILL HE HOLD OUT ON THAT BREAD AND WATER DIET?
HENRIETTA WILL SOON BE ON A BREAD AND WATER DIET HERSELF IF HE DOESN'T COME TO HER ASSISTANCE SOON—
NOT A PENNY HAS SHE BEEN ABLE TO OBTAIN SINCE HE DISAPPEARED—
WHAT SHALL SHE DO?
TO BE FRANK WITH YOU— SHE IS ON HER WAY NOW TO PAWN SOME OF HER JEWELS—
OH, DEAR – OH, DEAR– WHAT SHALL I DO? I HAVE NEVER BEEN SO MANY ATTRACTIVE THINGS IN THE WINDOWS BEFORE
WHAT HO! IT IS ALWAYS THE UNEXPECTED THAT HAPPENS— LOOK WHO'S HERE— IN PERSON— TOM CARR
HENRIETTA ZANDER. I NEVER SAW YOU LOOK SO WELL— YOU LOOK TEN YEARS YOUNGER THAN WHEN I SAW YOU LAST—
TOM CARR— I CAN SAY THE SAME THING OF YOU— YOU HAVE GROWN THINNER— YOU HAVE TAKEN OFF SOME WEIGHT— HAVEN'T YOU? I'VE THOUGHT OF YOU— OH— SO MANY TIMES— I WONDERED HOW YOU WERE GETTING ALONG— POOR BOY—
AS THE WIDOW LEFT TOM SHE THERE WAS SOMETHING IN THAT THAT LOOK IN TOM'S EYE— A BIG LUMP CAME IN HER THROAT— SHE COULDN'T HELP FEELING HE LOOKED SO BIG AND STRONG— YET SHE KNEW DOWN IN HIS HEART THAT WOUND THAT NEVER HEALS— THE MEMORY OF MARY SHE UNDERSTOOD— SHE HAD NEVER LOOK SO PROSPEROUS— SO SLEEK— SO UP-TO-DATE THE HANDSOME MAN SHE HE
SIDNEY SMITH
Reg. U. S. Pat. Off.: Copyright, 1930, by The Chicago Tribune.

HAROLD TEEN

Pa Don't Know the Half of It!

By Carl

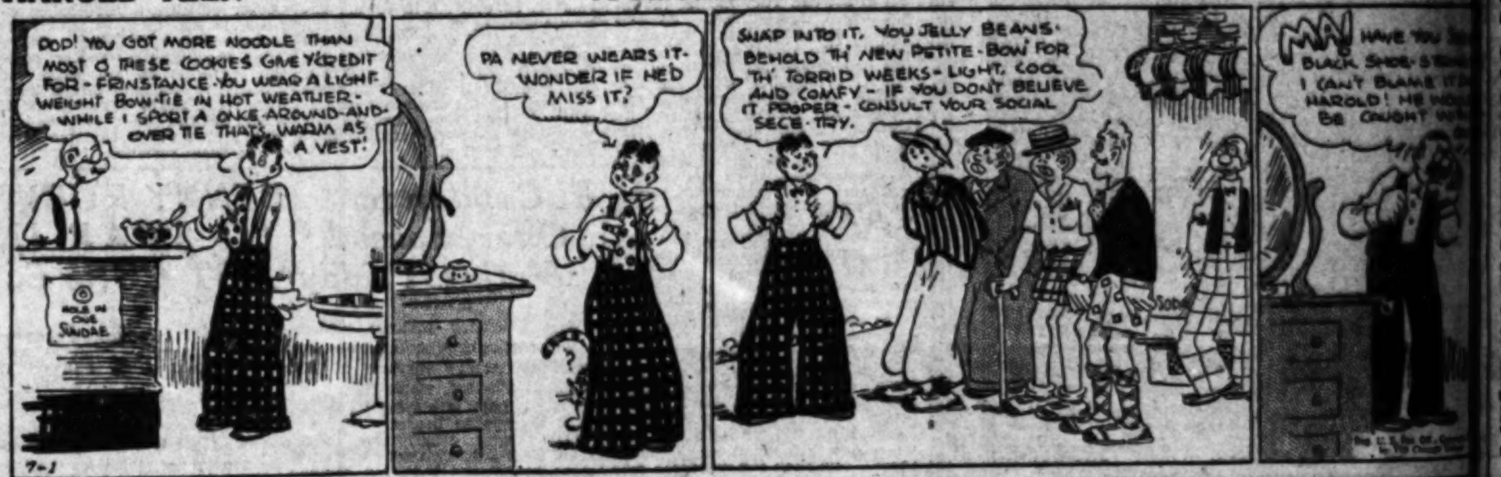
POP! YOU GOT MORE NOODLE THAN MOST O THESE COOKIES GIVE YA CREDIT FOR – FRINSTANCE YOU WEAR A LIGHT WEIGHT BOW-TIE IN HOT WEATHER – WHILE I SPORT A ONCE-AROUND-AND-OVER TIE THAT'S WARM AS A VEST!
HOLE IN ONE SUNDAE
7-1
PA NEVER WEARS IT– WONDER IF HE'D MISS IT?
SNAP INTO IT, YOU JELLY BEANS– BEHOLD TH' NEW PETITE-BOW FOR TH' TORRID WEEKS – LIGHT, COOL AND COMFY – IF YOU DON'T BELIEVE IT PROPER – CONSULT YOUR SOCIAL SECE-TRY.
SODA
MA! HAVE YOU SEEN MY BLACK SHOE-STRING? I CAN'T BLAME IT ON HAROLD! HE WOULDN'T BE CAUGHT
Reg. U. S. Pat. Off.: Copyright, 1930, by The Chicago Tribune.

WINNIE WINKLE, THE BREADWINNER

Dress Parade

By Bran

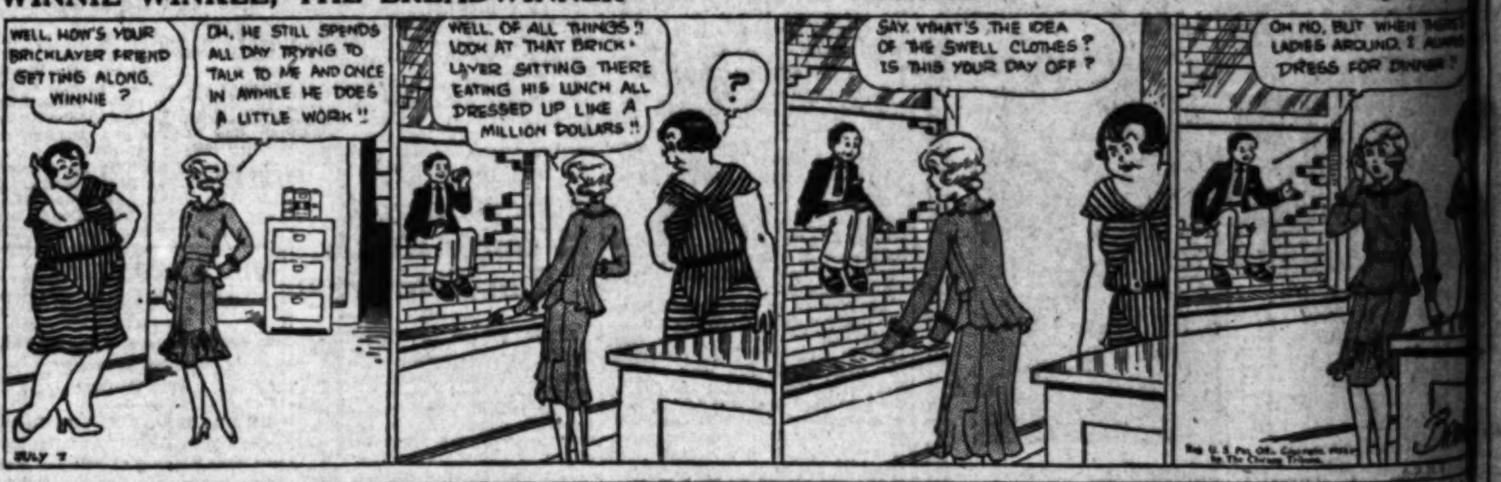
WELL, HOW'S YOUR BRICKLAYER FRIEND GETTING ALONG, WINNIE?
OH, HE STILL SPENDS ALL DAY TRYING TO TALK TO ME AND ONCE IN AWHILE HE DOES A LITTLE WORK!!
WELL, OF ALL THINGS!! LOOK AT THAT BRICKLAYER SITTING THERE EATING HIS LUNCH ALL DRESSED UP LIKE A MILLION DOLLARS!!
?
SAY, WHAT'S THE IDEA OF THE SWELL CLOTHES? IS THIS YOUR DAY OFF?
OH NO, BUT WHEN THERE'S LADIES AROUND, I ALWAYS DRESS FOR DINNER!
JULY 7
Reg. U. S. Pat. Off.: Copyright, 1930, by The Chicago Tribune.

ELLA CINDERS

Read It and Weep

By Bill Conselman and Charlie Pl

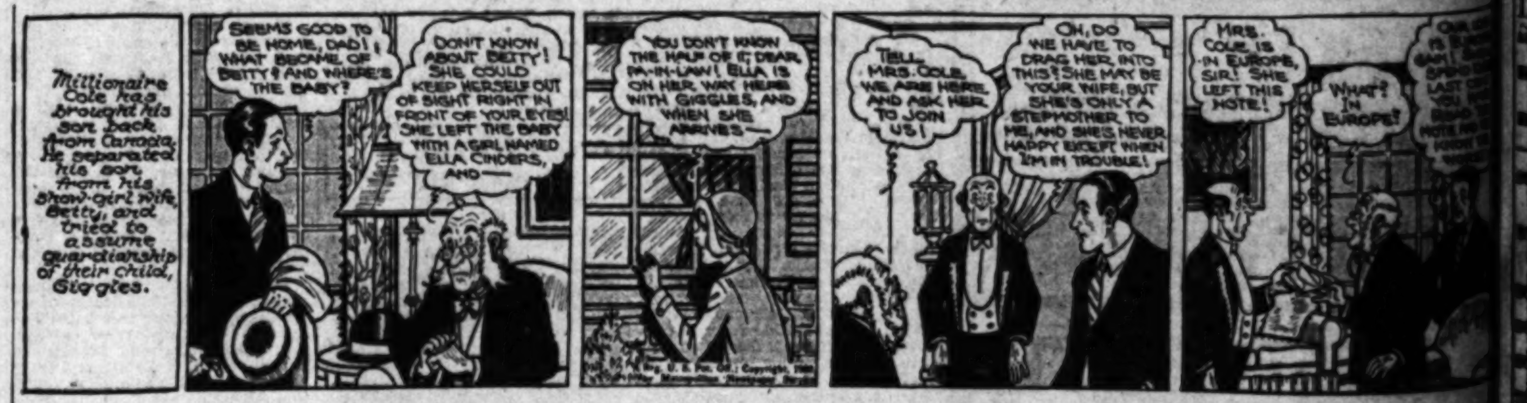
Millionaire Cole has brought his son back from Canada. He separated his son from his show-girl wife, Betty, and tried to assume guardianship of their child, Giggles.
SEEMS GOOD TO BE HOME, DAD! WHAT BECAME OF BETTY? AND WHERE'S THE BABY?
DON'T KNOW ABOUT BETTY! SHE COULD KEEP HERSELF OUT OF SIGHT RIGHT IN FRONT OF YOUR EYES! SHE LEFT THE BABY WITH A GIRL NAMED ELLA CINDERS, AND—
YOU DON'T KNOW THE HALF OF IT, DEAR PA-IN-LAW! ELLA IS ON HER WAY HERE WITH GIGGLES, AND WHEN SHE ARRIVES—
Reg. U. S. Pat. Off.: Copyright, 1930, Metropolitan Newspaper Service
TELL MRS. COLE WE ARE HERE AND ASK HER TO JOIN US!
OH, DO WE HAVE TO DRAG HER INTO THIS? SHE MAY BE YOUR WIFE, BUT SHE'S ONLY A STEPMOTHER TO ME, AND SHE'S NEVER HAPPY EXCEPT WHEN I'M IN TROUBLE!
MRS. COLE IS IN EUROPE, SIR! SHE LEFT THIS NOTE!
WHAT? IN EUROPE?

PETEY—

The Woman of It

By C. A. V

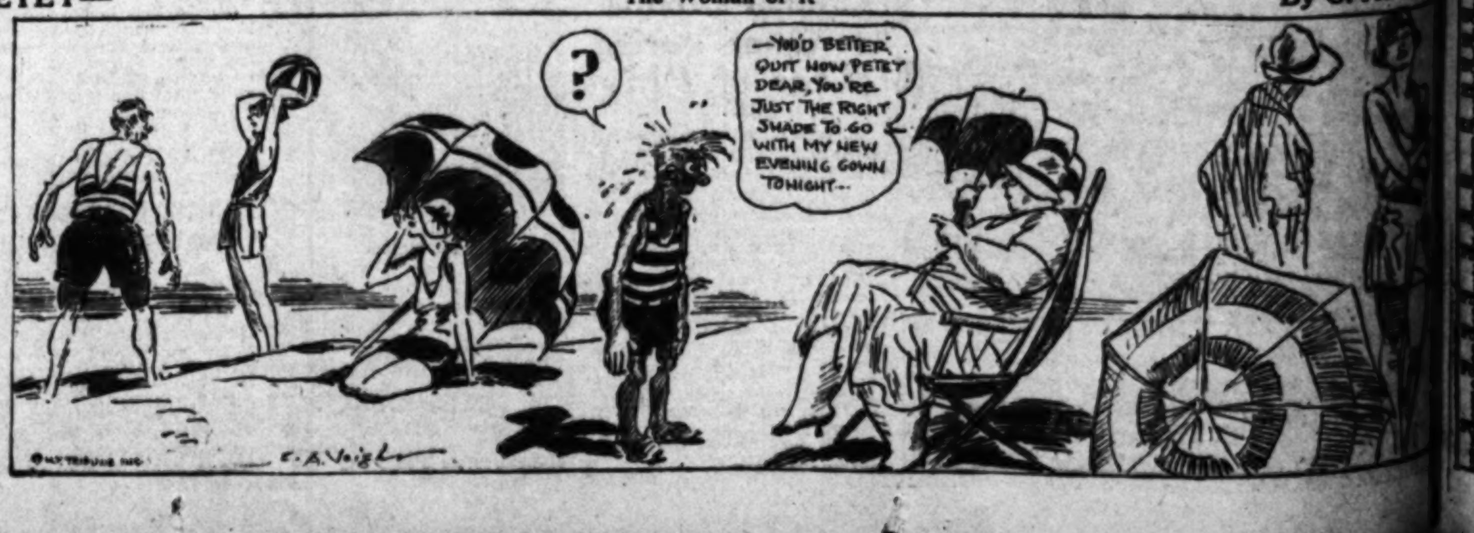
?
—YOU'D BETTER QUIT NOW PETEY DEAR, YOU'RE JUST THE RIGHT SHADE TO GO WITH MY NEW EVENING GOWN TONIGHT—
C. A. Voight
©N.Y. TRIBUNE INC.

By Kin

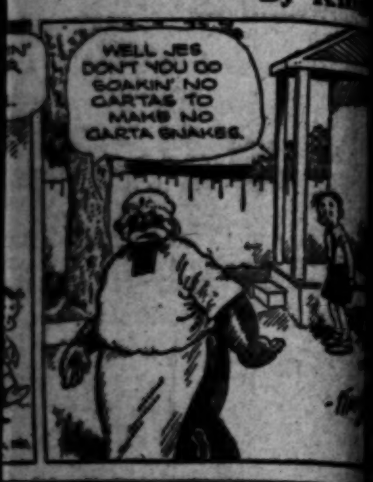
WELL JES DON'T YOU GO SOAKIN' NO CARTAS TO MAKE NO GARTA SNAKES.

By Sidney Smi

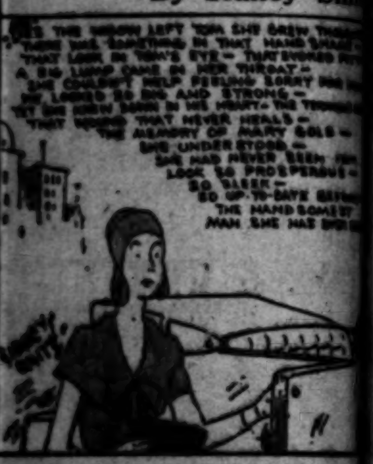

By Carl

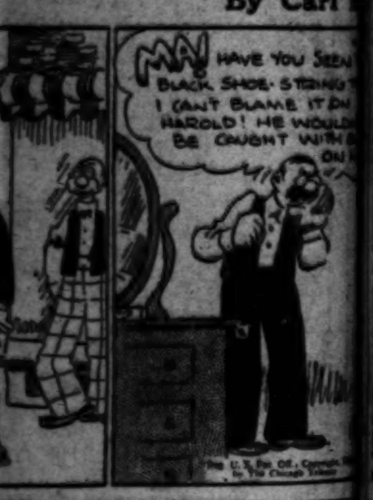
MAN HAVE YOU SEEN BLACK SHOE-STRINGS? I CAN'T BLAME IT ON HAROLD! HE WOULDN'T BE CAUGHT WITH

By Bran

OH NO, BUT WHEN THERE'S LADIES AROUND, I ALWAYS DRESS FOR DINNER!

aselman and Charlie Plumb

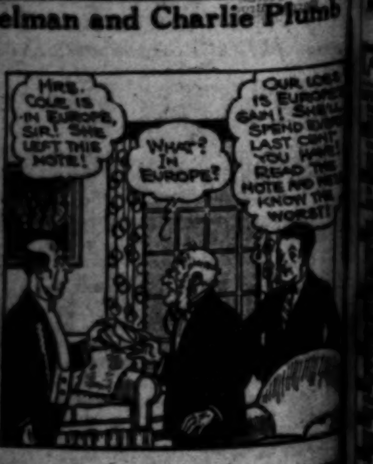
WHAT? IN EUROPE?

By C. A. Voig

WANT-AD INDEX

Page
[illegible] AND FOUND 17
[illegible] NOTICES 17
[illegible] OPPORTUNITIES 17
[illegible] FOR HIRE 17
[illegible] FOR WOMEN 17
[illegible]—Business 17
[illegible] NOTICES 17
[illegible]ONAL 17
[illegible]ACTORS, BUILDERS 17
[illegible]—Help, Male 17
[illegible]—Help, Female 17
[illegible]—Help, Male, Female 17
[illegible]MENT—(Investment) 17
[illegible]—Situations, Male .... 17—18
[illegible]—Situations, Female 18
[illegible]—Situations, Male and 18
[illegible]—To Rent 18
[illegible] Rooms 18
[illegible] Rooms and Board 18
[illegible] Apartments 18
[illegible] Flats 18
[illegible] Houses, Furnished 18
[illegible] Bungalows in Courts 18
[illegible] Houses, Unfurnished 18
[illegible] Suburban, Beach 18
[illegible] CANOES 19
[illegible] MACHINES 19
[illegible] INSTRUMENTS 19
[illegible]—Miscellaneous 19
[illegible]—Miscellaneous 19
[illegible] CATTLE 19
[illegible] DUCKS, GEESE 19
[illegible] SUPPLIES 19
[illegible] PROPERTY 20
[illegible] PROPERTY 20
[illegible] PROPERTY 20
[illegible] RANCHES 20
[illegible] PROPERTY 20
[illegible] RESORT, LAKE 20
[illegible] AND NORTHERN 20
[illegible] LEMON, WALNUT 20
[illegible] FOR SUBDIVISION 20
[illegible] Real Estate .... 20—21
[illegible] TO LOAN 21
[illegible] WANTED 21
[illegible] TRUST DEEDS 21
[illegible] AND MINING 21
[illegible] HOTELS 21
[illegible] INVESTMENTS 21
[illegible] OPPORTUNITIES 21
[illegible] NOTICES 21
[illegible] TO CLASSIFY 21

WANT-AD RATES

[illegible] DECEMBER 1, 1928. [illegible] per line insertion, 30 [illegible] times, 24c Daily, 29c Sunday; 3 to 6 consecutive times, 28c Daily, 35c Sunday; [illegible] 40c Daily, 30c Sunday. SITUATIONS WANTED, 7 or [illegible] consecutive times, 16c Daily, [illegible] Sunday; 3 to 6 consecutive [illegible] Daily, 20c Sunday; ONE [illegible] Daily, 27c Sunday. Advertisements for the subheadings [illegible] DECORATING, CARPENTERING, DRESSMAKERS & [illegible] and "NURSES" [illegible] classified as situation [illegible] advertising and will be [illegible] for at the General Want-[illegible] 40c Daily and 50c Sunday. EMPLOYMENT AGENCIES, MOTION PICTURE ADVERTISING [illegible] under any classifications, 30 [illegible] times, 28c Daily, 33c [illegible] 1 to 25 consecutive times, [illegible] Daily, 34c Sunday; 3 to 6 consecutive [illegible] Daily, 40c Sunday. ONE TIME, 45c Daily, 55c [illegible].

[illegible] for advertisements on rate [illegible] list of authorized ab[illegible] for Times Want Ads on [illegible].

[illegible] rates from outside of [illegible] California on application. [illegible] CHARGE 2 LINES. [illegible] estimate the cost of want ads [illegible] average words per line. [illegible] containing more than 6 letters [illegible] be counted as two words. [illegible] should retain receipts [illegible] The Times for payment of [illegible] ads, as no mistakes will be [illegible] without them.

[illegible] of advertisements before [illegible] appearance cannot be guaranteed [illegible] take effect until after the [illegible] have appeared once. [illegible] must be received by [illegible] for daily issue and 6 p.m. [illegible] Sunday Times. Cancellations [illegible] advertising running cannot [illegible] after 4:30 p.m. except [illegible] above.

[illegible] for display advertising will [illegible] on request.

[illegible] Times will not be responsible [illegible] than one incorrect insertion [illegible] any advertisement ordered [illegible] than one time. [illegible] omission of [illegible] publishing of advertising [illegible] only by cancellation [illegible] made for the service [illegible].

[illegible] p.m. is closing hour [illegible] for the early issue of the [illegible] Times. Closing hour for the [illegible] complete Sunday Real Estate [illegible] is Saturday, 12 noon. [illegible] of any advertisement [illegible] in the Real Estate Section [illegible] accepted after this hour. [illegible] COLLECTION BOXES [illegible] be found in following buildings: [illegible] Realty Bldg., 510 W. [illegible].

[illegible] of Trade Bldg., 111 W. 7th. [illegible] Bldg., 1240 S. Main St. [illegible] Bldg., 148 S. Spring St. [illegible] Bldg., 353 S. Broadway. [illegible] Bldgs., 208 S. Broadway. [illegible] Reserve Bldg., 4th-[illegible]. [illegible] Bldg., 108 W. 6th St. [illegible] Bldg., 756 S. Broadway. [illegible] Trust Bldg., 313 W. 3rd. [illegible] Bldg., 3rd and Main. [illegible] Bldg., 207 S. Spring St. [illegible] Bldg., 426 S. Spring St. [illegible] & Wilder Bldg., 600 S. [illegible] Grand Ave. [illegible] Fourth and Broadway. [illegible] Wilshire Bldg., 680 S. [illegible]. [illegible] (H. W.) Bldg., 4th-Spring. [illegible] (H. W.) Bldg., 411 South [illegible]. [illegible] Bldg., Second and Main. [illegible] Bldg., 315 S. Hill. [illegible] (O. T.) Bldg., 4th-[illegible]. [illegible] Bldg., 642 S. Olive. [illegible] Bldg., 6th and Spring. [illegible] Bldg., 129 W. Third. [illegible] Bldg., 215 S. Broadway. [illegible] Railway Bldg., 11th and [illegible]. [illegible] Bldg., 727 S. Broadway. [illegible] Electric Bldg., 6th and [illegible]. [illegible] Mutual Bldg., 523 W. 6th. [illegible] Bldg., 9th and Main. [illegible] Bldg., 406 S. Main. [illegible] Bank Bldg., 6365 Hollywood [illegible]. [illegible] Bldg., 108 W. 6th St. [illegible] Bldg., 724 S. Hill St. [illegible] 4th and Broadway. [illegible] Bldg., 730 W. 6th. [illegible] Bldg., 210 W. 7th St. [illegible] Mutual Bldg., 321 W. 3rd. [illegible] Bldg., 405 S. Hill. [illegible] Bldg., 715 S. Hope St. [illegible] MAIN OFFICE [illegible] and First Street. [illegible] BRANCH OFFICE [illegible] South Spring Street. Phone MA. 2345.

[illegible] FOUND, STRAYED— And Stolen —2

[illegible] collection missing. Reward [illegible] no questions asked. [illegible] St., Room 338, TU. 7774. [illegible] traveling, lingerie and [illegible] and Alvarado to Glen[illegible]. Reward. Mrs. O. A. Oliver, [illegible] Pasadena.

[illegible] with papers of value. [illegible] Liberal reward. No [illegible] AX. 9001, WH. 7178.

[illegible] WHITE PERSIAN [illegible] FE. 3280.

[illegible] auto in Silver Lake [illegible] years old, dark brindle, [illegible] answers "Spark." [illegible] be in[illegible] reward. [illegible] Reward [illegible] Missing [illegible] 13542 [illegible] Beverly [illegible] Spaniel, "Mickey." [illegible] light red, [illegible] heavy [illegible] terrier, [illegible] "Pat." [illegible] 3760. [illegible] puppy. Answers [illegible] 7345. [illegible] about 18 [illegible] 6421. [illegible] Parker [illegible] Road. [illegible] lost in [illegible] WH. [illegible] gold [illegible] Eastern [illegible] RO. [illegible] Hermosa [illegible].

LOST, FOUND, STRAYED— And Stolen —2

WRIST watch lost. Platinum. Set with sapphires and diamonds. Near Pacific Mutual Bldg. Reward GA. 3132.

SPECIAL NOTICES— Miscellaneous —3

TYPEWRITERS, 3 months, $5. Free delivery. MacKay Colleges. FI. 1122.

Baths and Massage —3-A

Nurse and Masseuse

Cabinet baths, massage. Open evenings, Sun. 2812 W. 7th. WA. 0560.

NURSE giving scientific massage treatments. Very best in the West. You Try One. 9 a.m. to 5 p.m. 700 Sunset ave., Pasadena. Terrace 7980.

MASSAGE, $1. Baths, sweats. 2683 Valley Blvd., W. of El Monte. 165-J. [illegible].

MASSAGE

3112½ S. Main St. 10-10. Open Sun.

MASSAGE, CHIROPRACTIC, CABINET sweats, deep therapy light. 542 So. Broadway, Room 410. 9 to 5:30.

MASSAGE 10-10 daily. Open Sundays. 2415 E. 23rd St., Apartment No. 1. J car.

MASSAGE, $1; baths, 50c. Hours 10-6. 6106 Rita, Huntington Park. J and Whittier cars, near Pacific. JE. 1647.

RUSSIAN MASSEUSE OX. 9710.

ELECTRIC bath cabinet for sale. See Janitor, Black Bldg.

REAL massage. Infra-red rays. $250 Wilshire Blvd. Apt. 2, corner Towne.

MASSAGE, shower, electro-therapy. 321 W. 3rd, corner Hill. Suite 221.

MASSAGE. Hours 10-10. Open Sunday. 8231 SANTA MONICA BLVD.

MASSAGE ELECTROTHERAPY. LA. 1953.

Nurse, Masseuse GL. 7316

MASSAGE, showers, baths. 8115½ Seville, Room 1, South Gate. Open Sun.

MASSAGE, licensed masseur. Physicians' cases at their home. EX. 6822.

BATH, massage, sweat. Expert nurse. 1257 W. 7th St. 10-10. Sun. 10-5.

STEAM baths and massage. 522 Black Bldg. Hours 10-6; Sun. 10-4.

SWEDISH MASSAGE Cabinet baths. 3291 W. Pico. RO. 3088.

Massage $2. 1820 W. 9th

MASSAGE, electric treatments. 4513 Whittier Blvd., Apt. 1. 10-6. Sun. 10-3.

EXPERT European masseur. OR. 2476. Will go to your home.

MASSAGE, scalp and manicure. 813 Orpheum Theater Bldg.

MASSAGE, Hotel Breakers, corner 8th and Ocean, Huntington Beach, Calif.

GRADUATE nurse will take patients to her home. VE. 7026.

BATHS, massage, hours 10-7; open Sun. 8242½ Compton Ave., Room 2.

LIFE, health massage. Your home or mine. 517½ W. Chestnut, Glendale.

NURSE, SPECIAL TREATMENT, SALT GLOWS, MASSAGE. DU. 3663.

INSTITUTE. Swedish massage. 323 Union League, 2nd and Hill. VA. 6279.

TRAINED NURSE, therapy, massage. 510 Fay Bldg., 305 W. 3rd. 10-7 p.m.

MASSAGE, $2 if you bring this ad. 307 S. Hill St., Room 308. Open Sun.

TRAINED nurse, masseuse, expert. [illegible] patients at home. [illegible].

SCIENTIFIC MASSAGE. [illegible] 6023½ WASHINGTON BLVD.

Medical and Physicians —3-B

DR. SHORES, Catarrh, deafness, rheumatism, asthma, lungs, skin, blood, heart, nerves, stomach, kidneys, liver, chronic diseases, specialty 25 years. 323 W. 6th st. Hours 11-7. Sat. 10-2.

Sanatoriums, Hospitals, Etc.—3-C

[illegible] Vista rest home, beautiful, invalids, elderly people. Professional care, dietitian. Low rates. 500 N. Ave. 53. CA. 4211.

KINDEST attention given semi-invalids and elderly people. Nurse of 15 years' experience. Best of references, close in. 223 S. RAMPART. EX. 7365.

FRONT room, nurse's home, invalid or elderly. 5063 MONTEZUMA. Phone Cleveland 6142.

REST home, Monrovia, $60 month, asthmatic, chronic and aged people. Dr. 1244, Red 236, Monrovia.

AGED, convalescents, $35 month up. Phone San Fernando Green 4069.

ST. Ann's Rectorium, aged, convalescents. 3029 W. Washington. EM. 2619.

VACANCY for convalescent in nurse's home. Phone DO. 8544 mornings.

AGED or convalescent. Nurse's home. Lovely garden. Reasonable. RO. 3821.

LOVING care given convalescents in my comfortable home. EX. 5441.

Society Meetings —3-D

STRANGERS' SOCIAL CLUB Meets every Tues., Thu., Sat. at 4367 W. Pico. Cards, games. Modern and old-time dancing. EM. 6141.

Dentistry —3-E

PLATES repaired while you wait. LLOYD'S, 424 S. Broadway, Rm. 700.

Foot Specialists —3-M

BUNIONS reduced ½ at once. No pain. Wear your pretty shoes. 633 W. 6th.

Theatrical —3-P

RUSSELL'S Tap Dancing Studio for stage and screen. Chamber of Arts Bldg., Adams at Hoover. EM. 6737.

TRAVEL OPPORTUNITIES— Land, Water, Air —3-B

Fares East Slashed

Chicago	$43.00
Round Trip	$81.70

LOWEST FARES EVER OFFERED

Denver	$27.50	Minneapolis	$43
Kansas City	$35	Cleveland	$51
Omaha	$35	Pittsburgh	$52
St. Louis	$39	Philadelphia	$60

Think of it—the lowest fares in travel history—over the world's greatest and most dependable motor coach lines. Roomy fast coaches, modern terminals, every travel comfort, daily departures. Fares to other Eastern points and round-trip fares similarly reduced.

Pickwick-Greyhound Lines

6TH AND LOS ANGELES TR. 6301
[illegible] SO. HILL ST. [illegible] MU. 2217

VACATION TRIP

Travel Bureau offers trip to National Parks at low cost. Folder. Address PP, box 103, Times Office.

YOUNG man wishes transportation to New York. Pay personal expenses. Ocean. TR. 4208.

MICHIGAN, leaving Wednesday, alone in Franklin roadster, will take 1. help drive. OA. 9148.

GENTLEMAN will pay OWN expenses for leisurely trip to Milwaukee. Address R, box 214, Times Office.

Union Pacific Stages

451 S. MAIN. FA. 1143.

SAN Francisco, senior medical student will drive for transportation. AN. 4263.

LAKE Tahoe July 5th. Nash sedan, take 2 to help drive. References. Long Beach 422-09, evenings.

EXPERIENCED white chauffeur will drive your car to east coast for expenses. Agency. OX. 9993.

PORTLAND, will drive for transportation at once. Long Beach 342-241.

GOING to Northwest Texas, take one help drive. 742 Eastmont Ave.

LEAVING for Dallas July 3rd. Take two, pay own expenses. LA. 7024.

NEW YORK, young man will drive for transportation. VA. 2466.

AUTOS FOR HIRE— With or Without Drivers—3-B

PACKARD 8 limousine by hour, special price for week. EM. 7384.

NEW PACKARD CLOSED CAR. Owner drives. LOW RATES. OL. 1612.

7-PASSENGER Cadillac limousine, low rates. Owner drives. DU. 8652.

SPECIALTIES FOR WOMEN Beauty Aids, Etc. —3W

TAKARA

HYGIENIC POWDER for feminine hygiene, a soothing, cooling and cleansing wash. 50c and $1 per package. For sale at all Owl and other drug stores.

THE NEW ($15) ARTISTIC CROQUIGNOLE wave $4. Sets itself. 6 months' free care with 50c shampoo. Open evenings. J or V car. RE. 9416. DU VERNET, 3106 S. VERMONT.

HOT OIL, EGG SHAMPOO HAND DRYING 50c. Room 602 Brack-Shops Bldg. TU. 1840.

PERSONALS— Business —4

ALL CLUB MEMBERSHIPS. I pay cash but sell on easy terms. Est. 1920. "Club" Brace, Detwiler Bldg. TR. 9929.

SOCIAL BRIDGE AND LESSONS Tuesday afternoon, Friday evening. Wilshire Bridge Studio. OR. 7826.

HAVE YOU AN OLD MOTHER WHO NEEDS NURSE'S CARE? BEAUTIFUL PRIVATE HOME. OL. 6227.

PLAIN sewing, children's dresses a specialty. Reasonable. 149 S. Manhattan Pl. HO. 9918.

SCIENTIFIC treatments for ills of mind and body, highest efficiency, highest references. WH. 3262.

CANDY making, chocolate dipping. Learn a profitable trade. Liberty Candy Co., 4th floor, 356 S. Broadway.

WOMAN will share desirable home with 2 women. References required. GL. 4963 6 to 9 p.m.

ROOM, garage for gentleman, in bachelor's Wilshire home, desirable to one appreciating refined home. DU. 6239.

HIP REDUCER Stepins, hand-woven, surgical elastic. Personal service. Esther Muff, OR. 6631.

ALCOHOLISM — Two-day treatment. ALNAR SYSTEM. Literature. DU. 1360 or GL. 0769. 113 S. Rampart.

FOR SALE, membership in Women's Athletic Club. Call RO. 2431.

CONVALESCENTS, private rest home. Registered nurse. RE. 6848.

PERSONALS— Business —4

Learn Auto Driving $15

Full course. Easy way, by expert. Timid persons can drive. Your car or mine. License secured. 416 N. Manhattan Pl. GL. 0781.

WOULD YOU LIKE TO MANAGE an apartment? See Florence Pepin for free analysis of your natural ability and assistance in getting into this well-paid profession. 339 S. RAMPART. DU. 2133.

$250 GETS YOU

Town lot and 40 acres, oil leases, dry boom area, $30 down, easy terms. Address N, box 199, Times Office.

MEMBERSHIP and stock participating certificate in exclusive DEL MAR BEACH CLUB. Terms or will trade for beach lot. Address R, box 146, Times Office.

GUARANTEED work done on your car for from 30% to 60% off standard prices.

MOTOR SPECIALISTS CO. 1333 S. Hope St.

YOUNG lady with good business ability, wishes position as secretary; or social secretary to party traveling. References. GL. 6326.

Social Center EM. 2302

Refined social contact assured. Card parties, dancing, etc. Reference.

I have moved my writer's agency from the Guaranty Bldg. to 1749 Ivar, ½ block north of Hollywood Boulevard. J. K. MILLEN.

FURS restyled and repaired by experts now. Stored free. Summer rates. All furs greatly reduced. SIT[illegible], 238 S. Western. EX. 8411.

WORKING mother wishes home for 2 little girls, good home more than pay. Write Mrs. P. Burton, 1060½ Venice Boulevard.

UPHOLSTERING, furniture made like new by expert at your own home. Low price. DU. 0570, leave message.

INVESTIGATOR wants part time work, reasonable, highest references. Phone FI. 4004 after 6 p.m.

REFINED young man, chauffeur, can supervise boys. References. VE. 4723.

AWNINGS—NEVER-RIP WINDOWS $5. CAMPBELL AWNING CO. AX. 0510.

UNDERWOODS rented, 3 months, $5. MacKay Colleges. FI. 1122.

DEAUVILLE Beach Club membership for sale. TU. 9100.

PRIVATE or public investigation work. Reasonable. Chas. West. DR. 1600.

CASH paid for ladies' smart apparel. 1820 W. 9th st. DR. 1939. D car.

FALSE TEETH REPAIRED. R. Nesmith, 426 Bryson, 2nd-Spring. TU. 9392.

BUSINESS NOTICES— Of All Kinds —4

WE will bore your motor, grind and reseat valves, remove carbon and take up bearings for 30% to 60% of standard prices. Work guaranteed. MOTOR SPECIALISTS CO. 1333 S. Hope St.

1000 Letter Heads, $2.50

1000 good envelopes, $2.50. 1000 business cards, $1.50. 1000 billheads or statements, $3.50. F.O.B.; Progressive Printing Co., 937 S. Grand.

MACHINE Accounting, Bookkeeping and Billing. MacKay Colleges, 612 S. Figueroa, 2711 W. 6th. TR. 0417.

Moving, Trucking, Transfer —4-T

FURNITURE shipped to any point in U.S. No crating necessary. WE. 3606.

Patent Attorneys —4-M

P. E. MAYNARD, Registered, 30 years' experience. 315 W. 9TH ST.

Patents, Inventions, Patterns—4-N

INVENTIONS MADE TO PRODUCE Let us secure your patent. Income. W. Bull, Room 320, 205 S. Broadway.

EDUCATIONAL — SCHOOL, College, Private Instruction —7

Steady Employment

A steady job, a regular pay day and promotion. That's what YOU want and must have to get ahead. Electricity, the coming growing industry, offers you all this. Good jobs ARE open for skilled men. Our FREE employment service gets them. Modern equipment. MECHANIC instructors make electricity EASY to learn here. Write for new booklet. Visit our shops today. No obligation. Open Monday and Thursday evenings. Part-time jobs furnished students.

NATIONAL ELECTRICAL SCHOOL 4006 S. Figueroa St.

DRESS DESIGN, MILLINERY, FASHION ILLUSTRATION. French Draping by Paris designer. Special rates to July 1st. Fashion-Art Studios, 3275 Wilshire, Studio 5. EX. 2875.

NOTICE, Bell shorthand, shortest in the world, given P.B.X. course free with shorthand this week. BELL Business College, 3450 S. Figueroa. WE. 7028. Positions guaranteed.

MOVIETONE

Learn to operate sound motion pictures. 3061 S. 1ST ST. AN. 7633.

GREGG, Book-keeping, Accounting, all for $8 a month. Tuesday and Thursday nights. MacKay's Wilshire, 2711 W. 6th. FI. 1122.

WANT girl in mailing room. Full secretarial course for part-time work. No expense except books. MacKay's Wilshire, 2711 W. 6th.

WILSHIRE School, day and resident; ages 4-16; 6 weeks' summer session, commencing July 14. 907 S. Manhattan Pl. EM. 6110.

TUTORING—High school teacher will coach pupils in mathematics and English. WY. 5447.

LEARN SWEDISH MASSAGE NOW Witmer Institute, 1257 W. 7th. MU. 2444.

BE an interior decorator and command large income, classes and private lessons. [illegible].

CARTOONING TAUGHT See MEYER-BOTH (ad class [illegible] LOCAL).

LEARN PHYSIO-THERAPY — Doctor's office. 1117 W. 8th Pl. VA. 6363.

ACETYLENE and electric welding. Summer rates. 7421 S. ALAMEDA.

Musical, Dramatic —7-A

I TEACH HARP, DRAMATIC ART, ukulele. Will teach at your home. Desire connection with studio or broadcasting station. Address T, box 57, Times Office.

VOCAL teacher, specialist for quality, volume and expansion. Fuschi, 750 S. Westlake. FI. 1843.

SINGERS selected for Hollywood Opera Co. by appointment. EXposition 5239.

GUITAR, STEEL. Genuine Hawaiian teacher, learn Hawaiian way. AT. 6757.

Professions, Languages —7-B

ADULTS, men-women of executive caliber. Earn while learning. Part-time work provided. MacKay Colleges, 612 S. Figueroa, 2711 W. 6th.

PARTY wants instructions in Japanese language. Address R, box 97, Times Office.

Dancing —7-C

6 Private Lessons, $3.50

By 2 young ladies fox trot, waltz. Prep steps. 341 S. Alvarado. DU. 398.

BALLROOM DANCING. Individual, private instructions by capable young ladies. 215 W. 9th. VA. 3384.

YOUNG lady, easy method, 8 hours $4, 1 hour $1. Private studio. DU. 3099.

2 YOUNG ladies will give 6 private lessons, $3. 718 S. Alvarado. DR. 9109.

PRIVATE lessons by young lady 75c, 10 for $5. 3101 Wilshire. DR. 8664.

CONTRACTORS— And Builders —8

WE BUILD & FINANCE

Our own funds. No bonus.

One Mortgage Entire Loan

Eliminating costly seconds. Let us show you what we have done.

Globe Investment Co., Inc.

1636 N. Vine St. Phone: HO. 4164

WANTED contractor to build first of a number of small houses in new tract being opened by developers of Fontana. You will be expected to buy and build. EL. 1881.

WILL build and finance miniature golf course, 100%. Reasonable. R. ROSNER. UN. 9027.

PAINTING, papering, roof repairing. Plastering, cement work. Terms. AX. 7072.

We build and finance 100%

4280 BEVERLY BLVD. NO. 7804.

GARAGE, $45 up, any size, anywhere. Shell of small house, $150. 813 W. 24th st. A. M. WILSON. AX. 2781.

CARPENTERING, painting, concrete work. Equipped for anything. New or old. Reliable and efficient. VE. 4898.

BERT DALE Apartments, stores built and financed. 340 N. La Brea. OR. 1141.

WE BUILD AND FINANCE 4 ROOMS, $1450. FLATS, $3300. P. J. LEAVER & CO. VA. 4455.

C. Wesley Taylor, 4, 5 and 6 rooms, $1500, $1700 and $2100. WH. 3796.

PLASTER patching, stucco repairing and coloring. Free estimates. JE. 6517.

BUILDING, cement work; references. Mahaney, 400 Kilkea Dr. OX. 0715.

Drainboards, etc. YO. 1517

BUILD on your lot. Pay as rent. Agency. 421 H. W. Hellman Bldg. TU. 7582.

CARPENTRY, building all kinds, expert remodeling. Thomson. RE. 3752.

BUILD AND FINANCE 100% Petersen, 1315 S. Flower. WE. 2227.

Cement Work —8-D

CEMENT work, low price, immediate service. Free estimate. OX. 6925.

Bids Wanted —8-F

WANT subcontractors to bid on 8-family and duplex, that will carry certain % of contract until buildings are completed and 2nd trust deeds sold. J. P. Rogers, 904 So. Catalina, Apartment 19.

WANT brick contractor to build one-story warehouse, take 5-room bungalow, one mortgage, part pay. CR. 8279. 932 N. Fairfax ave.

CONTRACTORS— And Builders —8

Hardwood Floors —8-K

FLOORS machine sanded, cleaned, waxed. Hansien, EM. 7324, RO. 8923.

WANTED—HELP— Male

ADVERTISEMENTS under this heading are restricted to those offering bona fide positions without any investment required. Positions requiring an investment will be found under the heading, "Investment Required." Educational ads will be found under the heading, "Educational—School, College, Private Instructions," "Business Training Course" and "To Learn Trades."

Miscellaneous —10

METAL spinner, $6-$8 day. Blacksmith and shoer, city, $25 week. Machine woodworker, scale. Wood turner, $1 per hour. Boy for shop, $8 week. Belt sander, 55c hour. Ranch cook, $30 month, found. Wire tier, 14c ton. 2 ranch hands, south, $65 month. Barnman, dairy, $75 and found. Married laundry man, wife for kitchen work, $100 month, found. Murray & Ready Employment Agency, 504 Towne Ave.

SPANISH AMERICAN man who understands thoroughly and has had experience in making hand-made Clay Roofing Tile. Steady job for capable man. Write or wire. New Mexico Clay Products Co., Inc. Albuquerque, New Mexico.

COLLEGE STUDENTS, TWO Light outdoor publicity work. Weekly salary $21 plus liberal bonus. Men returning to school preferred. 408 South Spring, Room 404.

PIE baker $35. Relief cook, young, $35 and meals. Couples, janitor and maid, $75 and $80. MUTUAL AGCY. 253 S. BROADWAY.

DRIVER, salesman for established laundry route. Must qualify for bond. Mr. Morey or Mr. Bryant, Highland Laundry, 1786 N. Spring.

MAN, young, married, and wife, with car; fair education; references required. See Manager, 2161 Venice Blvd., 9 a.m. to 1 p.m.

MAN, young, neat, will hire (3) with cars. Contacts, no selling. $5 a day to start. MR. GLICK, entire second floor, 714 S. HILL STREET.

TWO well appearing men acquainted with medical and dental profession. Reference required. Address R, box 31, Times Office.

VACATION in country for teacher or college student. Pleasant, healthful work. $150 for two months, $210 for 10 weeks. Room 608, 117 W. 9th st.

CITY and county registered voters to circulate petition. Call 555 S. FIGUEROA.

Automobile Help

Ken Clarke's Agy. 425 Venice Blvd.

JANITOR and wife (white) at once for apartment house. Hotel Personnel Bureau (Agy.) VA. 6964.

ELEVATOR Starter, local references .... $110, meals. Hummel Bros. (Agy.) 529 Towne ave.

YOUNG man with some experience assembling electric fixtures, $12 week to start. 219 E. WASHINGTON.

EXPERIENCED pantryman, club, $115, found. Bonded Agency, 130 S. Broadway.

BOY OVER 18, HELPER ON MORNING PAPER ROUTE. WILSHIRE-LA BREA DISTRICT. OR. 7276.

JANITOR caretaker for small apartment house, couple, white, for free rent. WE. 9885.

ORDERLY day city, $70 and board. Central Registry Agy. 760 W. 17th.

AUTO MECHANICS, COUNTRY. AUTO AGCY. 702 E. 6TH ST.

Store and Office —10-A

MANAGER large office building	Open
Credit manager, retail	[illegible]
Attorney, 24-27, opportunity	$125
Stenographer-Bookkeeper, start	$125
Credit man, retail, 26-34	$130-$150
Auditor, 25-30, university man	$250
Credit man-office manager	Open
Time-Motion Study Man, 30-40	$250
Grocery specialty salesman	$150
ORGANIZATION BUILDERS (Agy.)	
306 Chamber of Commerce Bldg.	
ASSISTANT Bookkeeper, Auto	$110
Accountant, Manufacturing	Open
Stenographer	$115
Junior Clerk, Live Home	$70
Control Chemist, Power Plant	Open
Production Engineer	Open
Business Service Bureau (Agy.)	
312 Spreckels Bldg., 714 S. Hill	
ASSISTANT CLUB MANAGER, 45	$175
CREDIT MAN, Fresno	$150
STOCK CLERK, stationery	$125
BOOKKEEPER, 24-28	$100
STENOGRAPHER, bookkeeper	$130
Pacific Audit & System Co., Inc.	
629 Story Building (Agency)	

YOUNG MAN STENOGRAPHER AND CASHIER with bookkeeping experience. Must have a pleasing personality, good appearance for mountain resort at Big Bear City. Apply Tuesday morning between 9-11. 506 NATIONAL CITY BANK BLDG.

STENOGRAPHER, aviation	$125
Insurance pay roll auditor	Open
Buyer, ready-to-wear	Open
Pacific Commercial Service Agcy.	
Hellman Bldg., 4th and Spring Sts.	

Van Keuren Service

Burroughs Bookkeeper, Bank, young. Credit and collection man, young. 1220 Garfield Bldg. VA. 8154. (Agy.)

YOUNG man stenographer with knowledge of bookkeeping. Must be experienced. State age, salary wanted to start, qualifications, etc. Address R, box 341, Times Branch.

BOOKKEEPER, laundry	Open
Bookkeeper, young	$125-$150
Draftsman, ventilating	$175
Los Angeles Commercial Service Agy.	
307 Van Nuys Bldg., 7th and Spring	

EXPERIENCED optical salesman, state age, experience, references; phone number and salary desired. Address P, box 837, Times Branch.

BURROUGHS Bookkeeper, Bank .... $110. SUMMERS & SUMMERS AGENCY, 412 Consolidated Bldg. TR. 6145.

YOUNG man assist light work for Commercial Art, Secretarial or law course. University of West, 767 S. Hill.

STENOGRAPHER, clerk, stock record, construction office, out .... $150. Hummel Bros. (Agy.) 529 Towne ave.

DELICATESSEN and grocery clerk, experienced, out of town, married man, local references. Jefferson 3134.

Business Training Course—10½-A

M-A-N-A-G-E-R

Burlingame was a bookkeeper in Imperial Valley. NOW General Manager for Hollywood Concern. Ask about his success. RADLEY SCHOOL OF EXECUTIVE ACCOUNTING, 320 N. Los Angeles.

Become a C.P.A.

Learn "Accountancy, the Profession That Pays," in spare time. Home Study. Learn per Salary Doubling Plan. Get free book, "Accountancy." La Salle University, 408 S. Spring.

MODERN office appliances, $50,000 equipment. Learn in 6 weeks. Day, Nights. MacKay Colleges, 612 S. Figueroa, 2711 W. 6th.

Salesmen, Solicitors —10-B

DIVISION MANAGER

Due to reorganization and expansion we have a splendid opportunity for a man experienced in real estate who has proven ability. Only someone desiring a permanent connection need apply. Call between 9 and 12 a.m. See Mr. Jacobs. 612 S. WESTERN AVE.

NEWSPAPER insurance salesmen to sell $1 all accident policy. Neat appearance essential. Good record. Salesmen selected will receive a salary guaranteed on minimum sale. 150% commission. T. RYAN, Pasadena Star News, 8:30 mornings.

SALESMEN—Frankly, it is our candid opinion that you will make MORE MONEY selling our deal than on any other deal in Los Angeles. Come in and get the FACTS—and you will start out with an altered viewpoint and make MORE MONEY. Plenty leads. 514 Commercial Exchange Bldg.

SALESMAN, man with car for special work with national organization. Must have good education, neat appearance. If capable, will be assistant manager this fall. Earnings around $250 monthly. Not canvassing. Dignified work. Apply H. P. DWYER, 1518 S. Flower st.

SALESMEN—Convince yourself on the money-making possibilities offered on our deal. Lectures Monday, Wednesday, Friday at 7:45 p.m. National Conservation Co., Ltd., 9th floor, Western Pacific Bldg., 10th and Broadway.

SALESMEN, crew managers, direct to consumers, to call by appointment. All-year line. A necessity and a repeater. 15 calls per day. Will average $70 per week. Out-of-town men write for territory or call a.m. only. 508 LISSNER BLDG.

SALESMEN

Please give me some help. My present organization cannot take care of the leads we are receiving daily. Reply at once, factory, 3700 Mines ave. Ask for MR. RICE.

Attention, Salesmen!

Large corporation can use capable men for a special work on road that will earn $100 per week and up. No selling, steady. 124 W. 4TH ST., ROOM 409.

RADIO SALESMEN—Married, must have car. Drawing account and commission. Reply in own handwriting, stating age, experience and references. Address Box K2, Ventura, Calif.

THE Chamberlin Metal Weatherstrip Co. will interview a limited number of men for permanent, well-paying sales positions, who have cars and can furnish A-1 references. Apply 1072 N. Wilton Place.

SECURITY salesman who will follow leads as directed not only will receive high remuneration but permanent connection with old established investment firm. Apply room 406, 610 SOUTH SPRING.

MAN of neat appearance, capable meeting the public, $25-$30 week start. No selling. Miss Evans, 313 Lawson Bldg., corner Brand and Wilson, Glendale.

SALESMEN FOR HOLLYWOOD— REAL SILK HOSIERY MILLS 315 WEST 5TH ST., ROOM 618.

WANTED—HELP— Male

Salesmen, Solicitors —10-B

NEED TWO MORE HIGH CLASS SALESMEN AT ONCE FOR SALES PROGRAM ALREADY UNDER WAY.

Outstanding investment in Southern California.

Salesmen with automobile, bond or security experience preferred.

Must be in a position to start work immediately.

Personally interview
HERBERT L. SMITH

Room 904, Great Republic Life Bldg., this morning between 9 and 12 o'clock.

LARGE NATIONALLY KNOWN ORGANIZATION

have a number of exceptional openings throughout Southern California for SALESMEN having automobiles. Experience in subdivision business not necessary. Will train men selected and place them in good-paying positions. Exceptional easy terms makes this a real money maker right from start. See PERSONNEL DIRECTOR, mornings only.

J. B. RANSOM CORPORATION
139-141 West Fifth Street

BUILDING LOAN Investment Organizers AND SALESMEN

A California corporation is starting to inaugurate State-wide sales campaign on plan never before used. This plan embodies attractive features for salesmen together with selling features demanded by the public. Leads furnished. Men living outside Los Angeles write giving full outline of personal experience. C. E. Ames, 3861 Wilshire Blvd., second floor, 9:30 a.m. to 1 p.m., Monday and Tuesday.

SECURITY SALESMEN

We need five more experienced men and women to complete our sales force. Our issue has a record of 200% over the past two years and now is paying 10% to the investor and is SELLING FAST. This is an exceptional opportunity to make $1000 per month or more. Unusual co-operation. Apply at once. Two offices: 318 NEW PANTAGES THEATER BLDG., 6233 Hollywood Blvd., or 530 South Spring St., Room 525.

SALESMEN

Deposit Takers.

Sell Real Estate off Map.

100% Front Money.

Most Advertised Section in the World.

Owners. 439 Subway Terminal Bldg.

MAN

I have a position open for a man who is over 30 years old. Can be made to pay about $250 the first month and increase steadily thereafter. A man accustomed to meeting the public on a selling basis would be interested. One of the oldest and largest firms in Los Angeles. See MR. LONERGAN before 11 A.M. 621 S. WESTERN AVE.

Salesmen and Beginners

For Los Angeles and vicinity. An independent business of your own without investment. Protected territories, established clientele.

Real Silk Hosiery Mills

315 W. 5th St. Room 618. World's Largest Silk Hosiery Mills

HERE IS YOUR OPPORTUNITY INVESTIGATE!! BUILDING LOAN-BOND ALL SALESMEN Co-operative saving plan that sells on sight offered by second largest company of its kind in California—24 years old. Permanent connection—real income. Call 9:30 a.m. 1102 Broadway Arcade Bldg.

M-E-N

(3) thoroughly reliable young men over 21, who drive car. (8-hour day.) Apply employment superintendent's office ready for work. 548 S. FLOWER. (Upstairs.) APPLY 10 A.M. sharp. No other time.

SALESMAN

Experienced man, permanent connection. Lucrative pay. For appointment phone Mr. King, AL. 1131. 9 to 12 mornings.

NOTICE

The Pacific Mutual Life Insurance Company will interview a limited number of men for permanent, dignified, unusually well-paid sales positions. Ask for MR. ARMS, 322 Pacific Mutual Bldg., Sixth and Grand Avenue.

MEN— NEAT-APPEARING

3 WANTED

Over 30 years of age, capable of developing into sales executive with a reliable concern. Small salary and commission. Must have closed car. See Mr. Weaver, between 9 and 11 a.m. 1020 W. 7TH ST.

A liberal drawing account of $50-$60 week or more to start is offered 3 neat-appearing men by an old established 2 million dollar corporation. These positions are permanent and offer rapid advancement to capable men. This work is not selling or soliciting. Mr. Brewer, 1701 S. Grand Ave.

A SUBDIVISION organization to handle a piece of property immediately adjoining a payroll of 2700 people. Improvements in, buildings going up, oil leases near by, large commission. Please give details of past performance, size of organization, etc. Address T, box 40, Times Office.

WANTED—A reliable salesman in your city and State to sell the Rainshine Baseball Game and Three Hundred on a commission basis. Pays good commission and is passing all expectations in sales. Write WESTERN SALES & BROKERAGE CO., Box 483, Joplin, Missouri.

SALESMAN WITH CAR If you can sell here's your opportunity to earn a thousand a month; you must get out and find people to sell the finest investment in Southern California; pays thirty per cent to investor. Come and see Mr. Hopkins this morning at 520 W. 6th st.

SALESMEN—Who are desirous of making more than a mere living, by a reliable concern. Electric refrigeration experience desired, but not necessary. Apply Mr. Cannon, Holbrook, Merrill & Stetson's, 903 No. Main.

SALESMEN to sell a radio every motorist and summer camper will want. Only $5 down. You make $10 on each sale and should easily make 2 of 3 sales daily. See MR. BERSHON, 1221 S. HOPE.

PERMANENT position with Eastern manufacturer in this city. This gives you an opportunity to become assistant manager this fall. If you are a worker, apply 10 a.m. sharp, room 611, 1031 S. Broadway.

AUTO salesmen. Have opening for 2 Chevrolet salesmen. Floor time and demonstrators, an excellent opportunity to the one who qualifies. MR. ROSE, MORGAN-ROSE, INCORP., 3300 Pasadena ave., L. A.

Industrial Insurance Men

QUICK SALES BIG MONEY NO LAPSES 1307 Great Republic Life Bldg.

SALESMAN WANTED

To interview merchants. Not real estate or insurance. Unlimited possibilities. 448 S. Hill. Room 801.

NEWSPAPER solicitors, attractive commission and large bonus. Apply before 9 a.m. MR. HOGAN, 6363 Hollywood Blvd., room 12.

SECURITY SALESMEN, Old established firm, 32 producers averaged $220 last week. Apply 639 S. SPRING. SUITE 522.

EXPERIENCED salesmen on small farms, direct leads from advertisements furnished. Taylor, Room 406, 635 S. Hill. VA. 0516.

MEN WITH SALES ABILITY earning $12.50 per day with our new photo coupon. Good territory. No investment. 909 Loew's State Bldg.

DISTRIBUTORS wanted. Fastest selling patented article ever offered. Factory to you. $20 to $30 a day if worker. Rear 567 So. Manhattan Pl.

SALESMEN WANTED THE T. J. LAWRENCE CO., 624 S. LA BREA.

A SPLENDID OPENING FOR MAN WITH SMALL CAR. GLOBE ROOF CO., 1809 W. JEFFERSON.

WANTED—HELP— Male

Salesmen, Solicitors —10-B

Experienced Subdivision Salesmen

WHO CAN QUALIFY AS

SALES MANAGERS

for large, successful subdivision organization will be considered at this time for expansion program for opening Branch offices in L.A. and throughout Southern California. To men selected we will furnish an organization, give liberal advertising support and give sales terms that should mean a real volume of business right from start.

If you have been a successful subdivision salesman and can qualify, see PERSONNEL DIRECTOR, mornings only.

J. B. RANSOM CORPORATION
139-141 West Fifth Street

SECURITY SALESMEN

CAPABLE OF MARKETING INDUSTRIAL PREFERRED STOCK ISSUE SOUND, CLEAN, ATTRACTIVE WITH CONSERVATIVE SET-UP

1004 HOLLINGSWORTH BLDG.

MEN 23 TO 35 YEARS

CHAIN OF STORES

Steady sales jobs with promotion in our SOUTHERN CALIFORNIA GROUP RETAIL STORES. Moderate earnings to start. Also Glendale and Pasadena vacancies. APPLY 9:30 A.M. or 1:30 P.M. SHARP ONLY. SUITE 300, 816 SO. FIGUEROA ST.

INVESTMENT Securities or Bond Salesman with clientele to specialize on fixed investment trust shares and conservative bond issues. Liberal basis of compensation will be offered to right man.

MR. EMMONS, 721 BANK OF AMERICA BLDG.

SALESMEN used to calling on service stations, tire and hardware stores preferred. Los Angeles, San Francisco, Oregon and Washington territories open. Mr. Evans, 949 S. Los Angeles St.

CAPABLE of dealing with business executive, exclusive territory on commission basis where your earnings are only limited by yourself. Address R, box 544, Times Branch.

WANTED—10 salesmen, not over 35 years of age. If you can qualify you will earn $5 to $10 each day. Call ROOM 907, 816 W. 6TH ST.

SALESMEN, MINIATURE GOLF the latest craze, act quick. See Mr. Wright between 10 and 2. 784 E. FLORENCE AVE.

ANTI-theft device for cars, price $4.75. Good profit to salesmen. All car owners are prospects. See Mr. Clark, 1200 S. Figueroa.

PAINT salesman to call on painters. Local experience. McGraw Paint Mfg. Co., 2330 E. 37TH ST.

SALESMEN or women to solicit building and loan accounts. 617 H. W. Hellman Bldg., 4th and Spring.

SALESMEN to call on commercial accounts, direct factory connections; [illegible]. 1340 E. 6th St. VA. [illegible].

3 YOUNG men at once as salesmen for washing machines. Chain Store Organization. Call [illegible].

SALESMEN FOR GLENDALE REAL SILK HOSIERY MILLS 315 W. 5TH ST. [illegible] AL.

SALESMEN, DRUG TRADE LOCAL ADVERTISED PRODUCT FOR INTERVIEW OL. 9126.

PHONE MEN, have a startling proposition. See me at once. [illegible] 125 W. 24th st.

SALESMEN for large, 36-year-old firm. Address RE, box 209, Times Office.

BOYS to sell ice cream. 701 E. 2nd. 7110 Compton. 1340 San Julian.

YOUNG man with light car, $5 a day if quality. 2724 W. Mission.

Trades —10-C

PRESSMAN thoroughly experienced on Miehle vertical and Colts Armory platen; must be good feeder and excellent on make ready; state qualifications by letter. $35 weekly. Address R, box 307, Times Branch.

PRESSMAN thoroughly experienced on feeding and make ready on Thompson cutter and creaser; thorough knowledge of folding box business essential; salary $30 weekly. Address R, box 536, Times Branch.

LINING machine operator, must be thoroughly experienced either on Parry liner or gluing machine; state qualifications. Address R, box 537, Times Branch.

SCRAPER and spotter for used machine tools. State fully experience and positions held. Address T, box 177, Times Branch.

AUTO repair men, whose work has been so satisfactory that they have a following. Address R, box 71, Times Office.

EXPERIENCED band saw man for furniture factory. Must be fast and accurate. 75c per hour. Address R, box 536, Times Branch.

WANTED: Metal spinner. Must have references. MacMillen Elec. & Mfg. Co., 1406 S. Spring St.

WANTED: Radio mechanic. Steady job. Must be fast. See Mr. Strode. 3818 S. WESTERN.

FOREMAN and die maker, folding box factory, state qualifications in letter. Address R, box 535, Times Branch.

1 STRUCTURAL tracer, salary $125-$140 month. Room 313 Branch City Hall, San Pedro.

UPHOLSTERER, one experienced on old furniture. 2436 S. Hoover. WE. 5402.

COMPOSITOR, skillful, thoroughly experienced. 1022 N. Highland Ave.

PLASTERERS and electricians. Vantyne, 4048 La Mirada.

MECHANIC with tools and following, good proposition. 5300 S. Western.

TYPEWRITER mechanic. 421 San Fernando Bldg., 405 S. Main st.

Commercial Art —10-CA

MEN—WOMEN—

Do You Like to Draw?

Meyer Both Co. large studio, employing over 100 artists and having 5000 clients, now offers spare-time training in Commercial Art without interfering with present position. Materials furnished. Write or call for illustrated catalog.

STUDIO OFFICE 910 W. P. STORY BLDG. 6th at Broadway. Open Till 9 P.M.

SHOW card writing, nights $10. Days $15 a month. MacKay's Wilshire, 2711 W. 6TH ST.

Hotel, Restaurant, Club—10-E

CHINESE cook. Hollywood Employment Agy. 4366 Sunset. OL. 1967.

Professions, Vocations —10-F

LEARN Bank Machines 6 weeks. Days, Nights. MacKay Colleges, 612 South Figueroa, 2711 W. 6th St.

Farm and Garden —10-H

MIDDLE-aged man for work on small ranch near R. 1, Box 521, La Crescenta.

WANTED—HELP— Female

ADVERTISEMENTS under this heading are restricted to those offering bona fide positions without any investment required. Positions requiring an investment will be found under the heading, "Investment Required." Educational ads will be found under the heading, "Educational—School, College, Private Instructions," "Business Training Course" and "To Learn Trades."

Miscellaneous —11

Scott Wants Today

A-1 Cooks (2.) single, no incumbrances, 30 to 40 years, out of city, to start $85

Waitress and Fountain Girls, young, snappy, attractive, pony size always wanted .... $15 to $18

318 STORY BLDG. (Agency)

WANTED: Operators experienced on leather garments. Steady work. Good salary. Apply between 1 and 4 Wednesday p.m. New Rosslyn Hotel. Ask for MR. SCHIROKY.

DEPARTMENT assistant. Woman capable of managing staff of women. No selling. Apply 10-12, Mrs. Bean. 1022 W. 7TH ST.

MANAGER for 8-unit unfurnished court in exchange for rent of bungalow; references. Call evenings only. West Los Angeles 31606.

CAFE cashier	$15, meals
Bakery salesgirl	$16 week
Short order cook	$15, meals
Hummel Bros. (Agy.) 529 Towne ave.	

GIRLS, 10 attractive girls, special advertising work. See Mr. Chaterdon, Criterion Theater, 7th and Grand, 10 a.m. today.

COUPLES, Janitor and maid, $75 and $80. Cook, downstairs, $90. General houseworkers, $50 to $60. Mutual Agcy., 253 S. Broadway. PA. 4601.

COLLEGE student or teacher. Vacation position only. Worth while experience. $210 for sixty days. Bonus. 117 W. 9TH ST., Room 608.

CITY and county registered voters to circulate petitions. Call 555 S. FIGUEROA.

MAID, beach, $45 found; coffee girl, young, 25c hour. FRY AGENCY. 607 S. HILL.

P.B.X. operator, apartment as compensation. Call a.m. 840 S. Hobart.

Store and Office —11-A

LEGAL STENOGRAPHER, North $150. A-1 Dictaphone Stenographer $100. F. S. BEAVIS, Agy. "Everything Human for the Office." Chapman Bldg.

CORPORATION BOOKKEEPER .... $170. F. S. BEAVIS Agy. "Everything Human for the Office." Chapman Bldg.

EXPERIENCED DICTAPHONE OPERATOR. APPLY 903 SUN BLDG.

WANTED—HELP— Female

Store and Office —11-A

Van Keuren Service

Burroughs Bookkeeper, Bank, young, single.
Stenographer, general office, young.
Dictaphone-typist, rapid.
Buyers (3,) millinery, ready-to-wear and needlework.
1220 Garfield Bldg. VA. 8154. (Agcy.)

WANTED: 1st class office girl for job printing and binding house. One who has had experience in estimating, printing and bookkeeping. PRESS PRINTING & BINDING HOUSE, Riverside, Cal. Phone Riverside 5.

LEGAL stenographer	$120
Stenographer-tabulation	$120
Bookkeeper, under 30	$115
P.B.X.-Dictaphone	$110
Stenographer, Inglewood	$75
Los Angeles Commercial Service Agy.	
307 Van Nuys Bldg., 7th and Spring	
STENOGRAPHERS (2)	$100-$110
Appointment desk	$85
Stenographer Burroughs Bookkeeper	$100
P.B.X. Dictaphone	$100
CONSOLIDATED AGENCIES, INC.	
215 W. 7th. (Agy.) Suite 301.	
Stenographer, local, legal	$125-$150
Bookkeeper-typist, 23-28	$85-$100
Dictaphonist, young	$85
Sales, gallery	$75
ORGANIZATION BUILDERS (Agy.)	
306 Chamber of Commerce Bldg.	

BOOKKEEPER, stenographer, to handle entire office work in machinery business, northeast section Los Angeles; write with complete information. Address R, box 126, Times Office.

EXPERIENCED bookkeeper for ½ days in oil company office. Married lady preferred. Answer in own handwriting and give references. Address R, box 635, Times Branch.

A-1 LEGAL stenographer, 25-30	$150
Fire policy writer, stenographer	$125
Burroughs bookkeeper	$110
Legal stenographer, A-1 firm	$100
Collins Agcy., 1234 Loew State Bldg.	

STUDENT TO ASSIST LIGHT WORK FOR COMMERCIAL ART, SECRETARIAL OR LAW COURSE. UNIVERSITY OF WEST, 767 S. HILL.

LEGAL stenographer	$125
Bookkeeper and Burroughs	$150
Burroughs-Typist	$100
608 Lincoln Bldg. (Agy.) 742 Hill	

ELLIOTT-Fisher, Moon-Hopkins & Underwood, comptometer in 6 weeks. Machine Accounting Institute, 805 W. [illegible].

IF unemployed or wanting a better office position, call 1010 Metropolitan Bldg., 315 W. 5th. AGENCY.

NEED 3 girls to prepare on COMPTOMETER. Reduced summer rates. HEINZ, 541 DOUGLAS BLDG.

JOIN our short intensive courses. Positions for trained people. Pacific Commercial College, 308 S. HILL.

TYPIST under 25, dentist's office, X-ray experience .... $100 month. Hummel Bros. (Agy.) 529 Towne ave.

EARN tuition, attend school ½ day, other ½ in refined position. Figueroa Secretarial School, 805 W. 7th.

UNEMPLOYED please see Mr. Bulger. MUTUAL AGCY., 253 S. Broadway.

Business Training —11½-A

WE WANT GIRLS

BE INDEPENDENT. ENROLL in MARINELLO SCHOOL. Day and evening classes. Free Employment Department. For a limited time. PRICE GREATLY REDUCED ALSO FREE EQUIPMENT FOR A FEW DAYS ONLY

NATIONAL SCHOOL OF COSMETICIANS

3904 W. 7th. Fitzroy 2113.

Be an Apartment Manager

Practical experience guaranteed in large Hollywood apartments. BRYSON SYSTEM, 306-307 First National Bldg., Northeast corner Hollywood Blvd. and Highland, Hollywood.

DICKINSON SECRETARIAL SCHOOL offers the ONLY 30-DAY COURSE in the United States for secretarial script dialogue for motion-picture studios. Indorsed by leading directors and writers. 426 S. SPRING. MU. 5994. 6512 HOLLYWOOD BLVD. GL. 3684.

APARTMENT HOUSE MANAGEMENT The California Training School offers you at small cost a thorough practical and proven training. Our Service Bureau always ready to assist you. Letters from our satisfied graduates open to inspection. 2711 W. 6TH ST. DU. 2133.

WILSHIRE COLLEGE

Apartment House Management SOCIAL EXECUTIVE TRAINING CLASSES DAILY AND EVENING Extra Special Rates to July 5th 3136 Wilshire. WA. 6812

EASY payment Plan. Pay $12.50 each month. Part-time work provided. MacKay Colleges, 612 S. Figueroa, 2711 W. 6th.

STUDENT earn $30 month, assist office ½ days or room, board and $10 month at other work. EFFICIENCY BUSINESS COLLEGE, 767 S. HILL.

SWITCHBOARD instruction for office, hotel, apartment house. Short, complete, reasonable. California Training School, 2711 W. 6th st. DU. 2133.

PACIFIC Commercial College, 308 S. Hill; girls for ½ day office, $25 month, attend school ½ day; other work, room, board, $10. VA. 8138.

QUICK, intensive switchboard course. 1 hour or more day. Pacific Commercial College, 308 S. Hill. VA. 8138.

SHORTHAND, Dillon reporter and private teacher. Wilcox Bldg., 21st year.

SECRETARIAL and Machines, nights, $7 month. Figueroa School, 805 W. 7th.

Saleswomen, Solicitors —11-B

BOOK saleswoman with record of definitely successful field work for the past two to five years on Pacific Coast. Trainers, organizers and managers positions open on salary plus commission basis for women willing to demonstrate ability in field now until Sept. 15th, when we launch our regular fall expansion program. Write or call personally. F. E. Compton & Co., 542 S. Broadway.

LADY: Large, successful organization has opening for middle-aged lady of refinement to assist manager in special contact work for gigantic "Gold Name Contest" now running. Real income to lady selected. See PERSONNEL DIRECTOR, mornings only. 139-141 West Fifth St.

LADY—

Steady Position

for lady with pleasing personality over 25, to meet the public. Prefer that you have lived in Los Angeles at least one year. SALARY IF YOU QUALIFY. MR. ELLIS, 621 S. Western. R car.

LADY

Lady of refinement and ability. Must be ambitious and capable of meeting the public. Salary if you qualify. Call between 9 and 12. 512 S. WESTERN AVE.

LADY with business ability and personality not over 35 years of age, to interview clients for artist, commission basis. HO. 7869.

LADIES—PHOTO COUPONS Full or part-time work. No experience necessary. Samples free. 909 LOEW'S STATE BLDG.

WOMEN to represent correspondence school spare or full time. Big money. City or country. Anywhere. Sales-manager, 339 S. RAMPART.

SOLICITORS SEE NINON HUDSON 3142 WILSHIRE BLVD.

WOMEN to introduce HANDY-FONE house-to-house. Pay daily. 627 W. P. Story Bldg., 610 S. Broadway.

CLEVER saleswoman for well established firm. WA. 1884, 5 to 6 p.m.

LADIES, refined, young, for membership drive. 974 S. Vermont ave.

LADY, in sales department. Steady. Good pay. 321 W. 3rd. Room 881.

Trades —11-C

A-1 ALL-around beauty operator at once. $25 per week guaranteed. 1220 Baldwin Ave., West Arcadia. Phone Arcadia 494.

To Learn Trades —11½-C

CANDY making, chocolate dipping. Learn a profitable trade. Liberty Candy Co., 4th floor, 356 S. Broadway.

Household, Domestic —11-D

General Maids, $60-$95

Cooks, couples, second girls and mother's helpers. All nations, Swedish Agy. Room 210, 304 S. Broadway.

HOUSEKEEPER, also care of 4-year-old girl. Business couple. References. Sun. 3257 Helm Ave., Culver City after Sun. 3612 W. 6th St., L. A. DR. 4408.

DO COME TO THE OCEAN—Want A-1 maids, cooks, couples and general domestic help, good pay. Seeland's Agy. OX. 9500. Santa Monica 24808.

AA1 DOMESTIC SERVICE AGENCY SERVES MOST EXCLUSIVE HOMES with servants. 312 STACK BLDG. 4TH AND BROADWAY. FA. 4937.

EXPERIENCED maid for general work, references; $35; 3 in family. 409 N. Las Palmas. WY. 5721.

COOKS, couples, all domestic workers rely on McGrath Beverly Hills Agy. Courtesy at 421 Canon Dr. OX. 6116.

MIDDLE-aged woman, keep house for elderly man, semi-invalid, for room, board, $10 month. OL. 1780 evenings.

NURSE girl, white, 20-35 years, to take complete charge of 2 children. $50 month. References. OR. 2212.

POSITIONS open for reliable help. BROWN Agy., 9507 Santa Monica Blvd., Beverly Hills. OX. 7131.

WANTED: Nurse not over 45, who truly loves children, to care for boy 2 years, girl 10 months. OR. 7393.

WOMAN, competent with children, to build up a frail small boy into sturdiness. CR. 9035.

GIRL, general housework, private room, bath, $25. 2715 Courtland St.

WHITE girl, light housework, answer phone, sleep home. RE. 3153.

NEAT, reliable white girl, mother's helper, stay on place; $40. NO. 7880.

POSITIONS waiting A-1 help. Business Women's Bureau, 624 S. Spring.

WANTED—HELP— Female

Household, Domestic —11-D

COUPLE, cook, butler, chauffeur, $185. Good generals, $40-$60. Many fine positions for better help. Miss Brown, WA. 5554, 107 S. Rampart.

Herbinson's Agency

Affiliated with THE MODERN SCHOOL OF COOKERY.

HOLLYWOOD PERSONAL SERVICE Agy. Best domestic positions in Hollywood, Beverly Hills. GL. 1182. 6331 Hollywood Blvd. Room 322.

FOR better positions come to the Golden Rule Agy., 348 S. Spring.

Professions, Vocations —11-F

LABORATORY TECHNICIAN .... Open. Surgical supervisor .... Meals, $135. Business Woman's Registry (Agy.) 620 Hollingsworth Bldg. 6th and Hill.

EXPERIENCED beauty operator for dyeing and bleaching. With following. Also manicurist. LA. 1676.

GRADUATE office, some laboratory. Wilshire Nurses' Registry (Agcy.) 633 S. WESTLAKE AVE.

HOSPITAL POSITIONS OPEN FOR RECENT GRADUATE NURSES. Central Registry Agy. 760 W. 17th.

GRADUATE, general, suburb, $90. Wilshire Nurses' Registry Agency. 633 S. Westlake.

WANTED—HELP— Male and Female

Miscellaneous —12

WE need, MUST HAVE, outstanding personalities for executive secretarial positions. Earn while learning. MacKay Colleges, 612 S. Figueroa, 2711 W. 6TH.

EXPERIENCED white couple, cook, butler, houseman. Best references. $130. Mirror Agency. OX. 9993.

EMPLOYMENT— Requiring Investment —13

YOU CAN EARN GOOD MONEY IN SPARE time at home making display cards. No canvassing or soliciting. We instruct you and supply you with work. Write today for free booklet. The Menhenitt Co., Ltd., 134 Dominion Bldg., Toronto.

DISTRIBUTORS for new article, big profits. Wonderful demonstrator which sells itself. United States open. Investment of $1000 to $5000 in merchandise. WY. 3342 or P. O. Box 545, West Hollywood.

MAN with car for candy route, no selling, good for $300 month. $475 required, fully secured. Address P, box 290, Times Office.

DENTAL technicians, young men and women, to learn profession. Small investment, no school. Wages immediately. 541 Riverstrand Bldg.

STUDENT desiring electrical education to invest $500 in reputable electric company. [illegible].

INEXPERIENCED men, sign work, $7-$10 day, $15 required. 3605 S. Hoover.

WANTED—SITUATIONS— Male

Miscellaneous —15

WANTED—Opening with future by man of 30, college graduate, has experience as stock clerk in wholesale auto accessory business, salesman in oil company, and manager small trucking company. Can furnish best local references. Phone DU. 5811 or Address P, box 830, Times Branch.

RANCH OWNERS—ATTENTION! Will guarantee make money for you on hogs. University research, also practical experience in all phases. Scientific garbage feeding. VE. 1636.

MALE NURSE

Experienced, reliable, intelligent, middle aged, skillful driver. Prefer aged or semi-invalid. Finest references. VE. 1390.

SALES engineer, advertising expert, sales manager and closer, $18,000 executive. National and local sales-developing experience. Results guaranteed. Object—real future opportunity. Small salary. WH. 5075.

OUTSIDE work, own Lincoln car, well known in Southern California, give full details first letter. Address R, box 545, Times Office.

GRADUATE male nurse can take care of patient or invalid in forenoon; very reasonable. Call TH. 7379, 10-3 p.m.

ADVERTISING and publicity man; copy, catalogs, sales plans. Experienced. All or part time. Address R, box 427, Times Branch.

WILL give my services with 7-passenger sedan to any remunerative proposition with salary. Spencer, 4870 Yucca St. HE. 8181.

HANDY man, 42, single, plumbing, tinsmith, carpenter, painter, electrician; any kind position. Welcome. Address R, box 44, Times Office.

REFINED, single, middle-aged gentleman having car desires immediate position. M. R. LEHMAN, Sterling 2160.

MAN, 42, educated, responsible, good appearance, no liquor, wants employment. No selling. ROchester 2624.

RELIABLE colored man wants work any kind, very handy with tools; gardener; references. AT. 9287.

TEXAS boy will drive your car to Texas. A-1 references. Write Leo Benson, 2449 Echo Park Ave.

JUNIOR high school student, 16, with car wants work. Call Monday. MO. 12871.

WANTED—Position as manager first-class grocery. Box 9932, Times Office, Long Beach.

RELIABLE young man wants chauffeuring, care of lawn, any odd jobs. Handy with tools. HO. 3848.

MECHANIC, 6 YEARS' EXPERIENCE. CALL OL. 5930.

YOUNG man, 30, varied experience, intelligent. Do anything. WH. 6149.

JAPANESE schoolboy, age 17, wishes work. 1653 W. 1st. CR. 9408.

A-1 PAINTER and decorator; contract or day work. OR. 3617.

COLLECTOR, skip-tracer, credit man, long local experience. TR. 4870.

YOUNG man with light car wants work, no selling. VE. 3586.

COOK, EXPERIENCED YOUNG MAN. TASTY FOOD. Oneonta 6520.

Store and Office —15-A

SOMEWHERE IN LOS ANGELES there is an opportunity for a man of my experience; have been a successful sales executive for 20 years, understand sales promotion and advertising. 4448 Melbourne Ave. OL. 3418.

BOOKKEEPING, part time, individuals or firms, neat, accurate, books maintained at very nominal monthly charge. References. Phone Mr. Harmon, UN. 9587 for estimate.

BOOKKEEPER, professional accountancy training, A-1 general office worker, wants position. Opportunity first consideration. TR. 8831.

ACCOUNTANT, bookkeeper, 33, mining, real estate, public, bonds, local references. Moderate salary. Address P, box 807, Times Branch.

MARRIED man, 31, experienced accounting, costs, office routine, A-1 reference. Address R, box 84, Times Office.

CERTIFIED public accountant, must have immediate employment. Address R, box 415, Times Branch.

EXPERIENCED parts and accessories man. Geo. L. Fries. 736 Cherokee. GR. 4621.

BOOKKEEPER, office manager, credit man, age 26, 5 years' local experience. RHODES, WA. 8187.

BOOKS opened and closed, financial statements, audits, part time bookkeeping. Expert accountant. DR. 5131.

ACCOUNTANT, purchasing agent, good systematist, take full charge, local experience. OL. 3649.

PART-TIME BOOKKEEPING, EXPERT ACCOUNTANT. HOLLAND, MU. 7120.

STENOGRAPHER, knowledge bookkeeping, wants opportunity. TR. 8491.

Salesmen, Solicitors —15-B

SALESMAN with car, experienced ladies' dresses, underwear, city or road. Address M, box 386, Times Office.

SALESMAN, experienced ladies' line, car, city or road. Address R, box 47, Times Office.

Trades —15-C

PRINTER, pressman, operator, age 28, all presses, galley and ½ per hour, job, news, anywhere, steady, $36. Address R, box 41, Times Office.

SHEET metal worker, inside or outside, lay out own work. Address R, box 90, Times Office.

LINOTYPE, intertype operator, can hold any job. Steady only. Phone Wilmington 82.

CARPENTER, A-1, paint, plumbing, building, repairs, etc. Wages $4 and $4.50. OL. 1629.

COMBINATION press feeder, will make ready. Address M, box 193, Times Office.

AUTO mechanic, A-1, experienced in machine shop or do anything. 150 E. 81st St. YO. 3893.

CARPENTER, are you looking for me? If so, call AL. 9903, new or old, day or contract.

CARPENTER, $5 day, finishing, repairs. WE. 7416. STAUNTON.

PAINT, paperhanging, roof repairing, A-1. $2.50 up. Richards, OL. 3394.

PAINTER, GOOD MECHANIC, RELIABLE, WANTS WORK. YO. 3680.

PAINTER, long experience, $5 day, or steady. Buckley. MU. 0736.

CEMENT finisher, rustic stone work. Repairs. Reasonable. AT. 0612.

Architectural junior draftsman, German, good tracer, Letterer. AT. 3330.

PAINTER, tinter, decorator, wants work. Have tools. Fischer. AT. 7978.

CARPENTER, first-class, wants work any kind. $5 day. CA. 4036.

Chauffeurs, Teamsters —15-D

CHAUFFEUR, white, A-1 local references, 20 years' experience caretaker also. JE. 6736.

CHAUFFEUR gardener, mechanic, German, references. 1302 N. Martel Ave. GL. 1234.

COLORED chauffeur, houseman, neat, experienced, trustworthy, references. Stay on or off premises. AX. 6844.

CHAUFFEUR, houseman, do anything. White. Stone. DU. 4382 evenings.

FILIPINO driver, janitor or houseboy, reliable, local reference. OL. 2843.

WANTED—SITUATIONS— Male

Chauffeurs, Teamsters —15-D

EXPERIENCED Filipino chauffeur with uniform. Do housework, lawn, and wait table if necessary. Courteous, trustworthy, careful driver, go any place, best references. MU. 9091. Apt. 31.

YOUNG man, white, desires position. Chauffeur, private individual or family. Knows city and coast resorts. A-1 local reference as to integrity and ability to take care of high-priced cars. DR. 2261.

A-1 FILIPINO chauffeur, willing to serve tables. A-1 reference. 7 years driving in city. Has uniform. MA. 3035. Room 8.

CHAUFFEUR, middle - aged, white, steady driver, neat, long experience, knows city and coast. CANNON. EX. 4475.

FILIPINO chauffeur, 10 years' experience. Best reference. HO. 6910. Apt. A-3.

KOREAN boy, experience yardwork, good driver, odd jobs. MA. 6335. Room 30.

CHAUFFEUR, experienced, white, references. Go anywhere. Address R, box 84, Times Office.

A-1 FILIPINO chauffeur, butler, handy all around, best city references. Tucker 6404. JOE.

CHAUFFEUR, 15 years experience. All makes of cars. In Southern California. PHONE OX. 4963.

CHAUFFEUR, experienced American, careful driver, references. Address [illegible] box [illegible], Times Office.

CHAUFFEUR, white, A-1 references, local experience, thorough knowledge automotive maintenance. OX. 5577.

I AM leaving city, would like to place my chauffeur, excellent houseman, best reference. OX. 7319.

CHAUFFEUR, butler, some gardening, colored, 15 years reference. HU. [illegible].

FILIPINO boy, first-class driver, highly recommended, with uniform, knows city well. MA. 4404, room 21.

FILIPINO chauffeur, cook, housework experience, reference. Room 10, CR. 4744.

CHAUFFEUR, white, age 31, best of local references; have driven in city 6 years. TH. 6740.

JAPANESE chauffeur, 20 years experience. Plain cook. Good mechanic. Knows all roads. WA. 4865. "Onda."

COLORED chauffeur, butler, 5 years experience with city, references, go anywhere. [illegible].

CHAUFFEUR, 18 years' experience. All makes of cars. Position in Southern California. OX. [illegible].

CHAUFFEUR, A-1, drive and repair any make car, 15 years reference. [illegible] WILLIAM KAY.

EXCELLENT chauffeur with good sedan or willing to drive your car. Low rate. [illegible].

CHAUFFEUR-butler-cook. Young man in or out of city. Douglas. HE. 4282-W.

A-1 CHAUFFEUR-MECHANIC, 21 years' experience, any make car, local references. WILL GO ANY[illegible].

COLORED chauffeur, butler, valet, some cooking. Leave town. HU. [illegible].

CHAUFFEUR, dependable, private, commercial; 5 years last place. TU. 7167.

CHAUFFEUR, 8 years' driving, any car, reference. Mitchell, leave. YO. [illegible].

CHAUFFEUR, gardener, German, 37, single, 6 years Los Angeles. AT. 5530.

Hotel, Restaurant, Club—15-E

EXPERIENCED restaurant man, references, go anywhere or buy interest. Address R, box 165, Times Office.

MANAGER, restaurant or cafe, 20 years' local experience. Will go anywhere. Phone [illegible].

COOK, all-around man. Can take charge. Go anywhere. 1685½ W. [illegible] Box 7630.

CHINESE hotel cook, A-1, like out-[illegible] city. C. Ung. 943½ N. First. [illegible].

CLERK, 41, experienced, reliable, best references and bond. Call SHANE, Mutual 1281, Room 112.

Professions, Vocations —15-F

UNIVERSITY professor wants suitable situation in cultured family, tutoring, companionship, mathematics, languages, general culture. Address [illegible], Times Office.

MECHANICAL draftsman, German, [illegible] years in this country, wants position as detailer, with opportunity. [illegible] MAdison [illegible].

APPRAISER of real estate and buildings, 5 years' experience, $7 day. 417 W. 33rd st. AT. 9425.

Farm and Garden —15-H

GARDENER, 28 years in L. A., wants care small private place. Want to [illegible]. Address P, box 163, Times Office.

GARDENER, Japanese, care of private estate, experienced in flowers, lawn, shrubs. Go anywhere. Address [illegible], Times Office.

GARDENER wants work, room, board; [illegible] references. Address R, [illegible] Times Office.

GARDENER, thoroughly experienced, desires places to care for. References. Phone OL. [illegible].

GARDENER and chauffeur, elderly German, trustworthy, wants private place. [illegible].

EXPERIENCED white gardener, care of lawns, shrubs, by month or contract. Call North Hollywood 1854.

GARDEN construction and maintenance. Russian, honest. DR. 2949.

MAN will care yards, 2 owners, ask reference. [illegible].

JAPANESE, expert gardener wants job. No housework. DU. 1898. Kaneoka.

GARDENER, work by the day by expert. [illegible].

EXPERIENCED gardener, part time place. [illegible] district. TH. 4831.

CLEAN up, garden work, day or month, reliable family man. YO. 6202.

House Servants, Caretakers—15-J

CARETAKER for estate of what have you? Married man, 36, with wife and 4 children. Wishes home for caring yard, garden or animals. An American with good manners, clean-cut, am temperate, trustworthy and a Christian. I have a fine group of children and would like them in the best environment possible. Write or wire. Can take employment at once. C. H. Knox, P.O. Box 171, El Monte.

EXCELLENT cook, Japanese, knowledge experience in small family; best references; wonderful worker. Phone Colorado 3315, Pasadena.

FILIPINO cook, butler, valet, houseman, A-1 reference. MA. 6782. Apartment 1, 226 N. Olive. Call 10-1 and 5-8 p.m.

IF YOU want Japanese help, house cleaning by day or hour, cooking, waiting on table for dinner party, phone Richmond 5721.

FILIPINO butler, valet, housework, elevator, serving. Address F, box 502, Times Office.

2 JAPANESE wish family position together. A-1 cook, butler, driver, gardener, $150. MU. 0695, Room 321.

JAPANESE wants a school boy position. Y.M.C.A., Japanese Dept., AN. 7181.

YOUNG colored man, good cook, chauffeur and houseman, 2½ years last place. Reference. AX. 6185.

2 YOUNG men, experienced cook, butler, houseman. A-1 references. Ping Iyes, Agency. PA. 6881.

A-1 FILIPINO chauffeur-butler (student.) Local references. GR. 1939. Call MAX.

YOUNG Filipino wants schoolboy job. Attend summer school at Belmont High. Call MU. 9948.

FILIPINO attending college seeks family job, cooks, reliable and honest. References. AT. 3571.

YOUNG Chinese wants private family work, well experienced. Address R, box 107, Times Office.

ALL-around cook, butler, or apartment house. Good references. AD. 2400.

YOUNG Chinese, A-1 cook and best houseworker, wants a position in family. MA. 3266.

A-1 FILIPINO, cook and houseman for private family. Local references. Phone MU. 0714, Room 5.

JAPANESE, good family cook with references. Long experience. TU. 5450.

CHINESE, family cook, city or country, city references. MU. 3849.

CHINESE reliable cook for family. 114 Market St. MU. 7042. LOUIE.

FILIPINO wants apartment or house job. Call MAdison 5471, room 32.

COLORED cook wishes position private family, references. RO. 8440.

YOUNG Japanese student wants a schoolboy position. DR. 3866.

CHAUFFEUR, BUTLER, HOUSEMAN VALET. A-1 references. MU. 7270.

JAPANESE, excellent family cook; housework in city. M. Ota. RE. 5074.

Painting, Decorating and Carpentering —15-K

PAINTING, reliable, best materials, interior and outside work, low prices. Hill Brothers. EX. 4234.

PAINTER, paperhanger, outside stucco houses, contract or $5 per day. MU. 2116.

TINT spraying, $2 room; papering 30c roll. Kitchen $6; bath $5, enamel $3 a gallon. DR. 3639.

PAPERHANGING and tinting, 35c roll and up. RO. 0520 or DR. 4398.

Paint $5. A-1. RO. 0963.

PAPERHANGING and painting, first-class work guaranteed. AX. 6471.

PAINTING inside or out, day or contract, reasonable prices. OL. 0963.

PAPER furnished, hung, $4 room up. Painting, tinting, Bailey. DR. 5462.

PAINTER needs work. No fair offer refused. Paperhanging. RO. 7976.

PAINT, paper or tint, $2.50 room up. McCOY. VA. 7941, VA. 8684.

CARPENTRY, building, repairs, dry rot removed, lowest rate now. OL. 1628.

TINTING, PAPERING, PAINTING VERY REASONABLE. RO. 7929.

PAINTER, young, inside or out, $5 per day, or contract. CApitol 6290.

PAPERHANGING, painting, rooms $2 up, material furnished. YO. 3718.

CARPENTER WORK OF ANY KIND. First-class. Reasonable. [illegible].

CARPENTER, fine finish, repairs or alterations. Day, contract. [illegible].

WANTED—SITUATIONS— Male

Painting, Decorating and Carpentering —15-K

STUCCO retinted, outside spray, $15; kitchen painted, $8; bath, $4; cracks filled, stains removed, retinted, like new, $2.50; 11 years' Los Angeles references. VA. 5229.

CARPENTER, A-1, day or contract; quick, reasonable, dependable. AX. 8314.

PAINTING, papering, tinting, guarantee to kill stains. AX. 9348.

Day Work —15-L

HOUSECLEANING, WINDOWS washed, KITCHENS, bathrooms cleaned, HARDWOOD floors polished, refinished. Young white American. NOT A COMPANY. REpublic 9637.

FLOORS cleaned, waxed, electric polished, $1.50 room; bleached, reshellacked, $4 room, machine sanded, $4 room. 11 years' Los Angeles references. VA. 5229.

STAR JAPANESE DAY WORK. Housecleaning, gardening, help, etc. Phone OL. 0504.

MAN wants all kinds of house cleaning. Neatly done. EX. 3416.

$1—Floors Waxed and Polished—$1. Also cleaning and sanding. DU. 7944.

JAPANESE, housework, clean windows, floors waxed. Reference. OR. 6206.

WANTED—SITUATIONS— Female

Miscellaneous —16

VERY competent young apartment house manager, now managing high-class house in Hollywood, desires to make a change. Large following and best references. Address R. box 209, Times Office.

APARTMENT HOUSE AND HOTEL OWNERS—Take notice, for efficient managers, call Miss Hamilton, Contact Department, Co-operative Apt. & Hotel Assn., 821 W. 8th st. VA. 9778.

YOUNG teacher wants summer work. Will tutor or act as companion. Capable driver. Willing to travel. Address P. box 31, Times Office.

MANAGEMENT of unfurnished apartment or court. Competent woman alone. Address P. box 294, Times Office.

REFINED mother and daughter will care for home during summer in return for rent. References. 649 N. Hobart Blvd., Apt. 81.

MANAGER apartment; experienced; will manage small apartment or bungalow court for rent of furnished apartment. GR. 9098. Best.

COMPANION, secretary, housekeeper, cultured, refined woman. Competent, agreeable. References. DOUGLAS 2102W.

EDUCATED refined young lady, excellent driver, companion or secretary. MO. 11793.

EXPERIENCED German girl, 23, child's nurse, 2nd maid or general in small family. Agcy. GL. 2010.

MIDDLE-aged motherly lady as nurse to small children. Address R. box 12, TIMES OFFICE.

LADY, capable, will assist in home or business for room and board. Address R. box 421, Times Branch.

MANAGER apartment-house by experienced lady now employed, available the 1st. WY. 4894.

NURSE, companion, housekeeper in gentleman's home. Address F. box 1741, Times, Glendale.

EXPERIENCED waitress, references; care of children, p.m. only. 133 Figueroa, Apt. 00. PA. 1633.

REFINED, cultured woman would like managing of apartments in exchange for rent. WH. 5017.

APARTMENT house manager, experienced, capable, good personality. Address R. box 450, Times Branch.

EXPERIENCED woman wishes position in good home as lady's companion. Address R. box 339, Times Branch.

EXPERIENCED manager wants Glendale or Pasadena apartment or large court. OR. 0117.

POSITION as companion nurse. Personality, education, credentials. Los Angeles or vicinity. EX. 8622.

REFINED educated young lady will drive for elderly lady. Address R. box 199, Times Office.

APARTMENT manager desires position, experienced, A-1 references, excellent following. WH. 5700.

TUTORING, grammar, grade, junior high. Backward pupils specialty. WA. 6190.

CULTURED young woman will act as companion to lady or children. Can drive car. DR. 3940.

APARTMENT or rooming-house wanted by competent woman manager. References. WEstmore 1565.

MILLINERY maker, straw operator and saleswoman. Address Nell W., 413 E. 5th St., Apt. B, Long Beach.

RELIABLE woman, cleaning and laundry, 50c hour and car fare. AX. 1949.

NEAT appearing girl as mother's helper. HU. 2861-R.

RESPONSIBLE lady as governess or companion. French, music. GR. 0258.

EXPERIENCED young lady desires part-time driving. AL. 8986.

HOME help and practical nurses. COSMOPOLITAN AGY., HO. 6304.

Store and Office —16-A

ACCOUNTANT-book-keeper, part time. Close and open books, financial statements and auditing. 8 years' experience. OR. 0848 or GL. 2803.

LADY desires position in doctor's office. Prefer party interested in astrology. Address R. box 131, Times Office.

STENOGRAPHER, secretarial work, some bookkeeping, capable and conscientious. Seven years' local experience. NOrmandy 3884.

A-1 stenographer, secretary, 10 years' experience, local references. Permanent or temporary. MA. 5827, Room 20.

STENOGRAPHER, secretary, legal, general, moderate salary, local experience, references. DR. 1694.

YOUNG lady desires position with shorthand and typewriting, reasonable salary to start. YO. 6847.

A-1 STENOGRAPHER, 8 years' local experience. Permanent position. Also home work. GArfield 9201.

CAPABLE senior stenographer, bookkeeper; assume responsibility. Address R. box 25, Times Office.

STENOGRAPHER, varied experience. Surety bonding. Miss Cooper. TR. 5451.

BOOKKEEPER, notary public. Take full charge. 11 years' local experience. OR. 6833.

TYPISTS REGISTER FOR PART TIME WORK. NO FEE. 739 S. GRAND.

YOUNG lady wishes position in dental or eye, ear, nose and throat office. Address R. box 187, Times Office.

SECRETARY-STENOGRAPHER, legal, refined, efficient, willing to work. References. WA. 0646, after 1 p.m.

YOUNG lady stenographer, file clerk, newspaper and general office experience. Phone Douglas 5280-R.

STENOGRAPHER, bookkeeper, desires ½ day work. Wide business experience. Initiative. OL. 5026.

STENOGRAPHER, fully experienced; high school graduate. HU. 0557. Apt. 204.

STENOGRAPHERS, some bookkeeping, trained for competency, wants position. Beginner. TR. 8491.

STENOGRAPHER, cultured, social secretary, companion. Salary reasonable. Address R. box 350, Times Branch.

STENOGRAPHER, typist, receptionist, desires half day office position. $6 to $10 week. VA. 9136.

GIRL, 22, 2 years of hospital nursing, knowledge bookkeeping, stenography, wishes position. YO. 2909.

STENOGRAPHER, secretary, speedy, accurate, 7 years' experience, highest references. Age 24. UN. 1104.

STENOGRAPHER, receptionist, P.B.X. typist, wants ½ day or full day office position. $16-$18 week. HE. 5091.

GENERAL office, ½ days. Best local references. Miss Lenert. DU. 1174.

TYPIST-RECEPTIONIST WILL WORK ½ DAY. $6-$8 week. TR. 8491.

EXPERIENCED stenographer, local references. Miss Rapp. DRexel 9292.

YOUNG lady needs clerical office work, light stenography. WE. 7028.

STENOGRAPHER, college graduate, experienced, references. YO. 2857.

BEGINNER stenographer wants position. Call Mackay College, FI. 1122.

STENOGRAPHER, general office work, local experience. WA. 8489.

STENOGRAPHER, 4 years' local experience, university education. OR. 2968.

STENOGRAPHER and bookkeeper, experienced, rapid typist. PL. 4575.

Nurses —16-C

NURSE, practical, years of experience. Good references. $15 to $25 weekly depending upon case and services required. Phone mornings. GA. 6604.

NURSE, masseuse, colored, desires position: invalid, mental or chronic case. Massage parlor, club or resort. In or out of city. RI. 2366.

ENGLISH trained child's nurse, 20 months last place, A-1 references. MARY SCOTANUS AGENCIES. OX. 2300.

A REAL home of sunshine and cheer for elderly people and semi-invalids, reasonable. RO. 5522.

PRACTICAL nurse, middle-aged, care of convalescent, invalid or elderly. WAshington 5214.

GERMAN trained nurse, loves children, take care of infant or new born. $100 month. RE. 6722.

TRAINED nurse (West Indian), infant or invalid. Doctor's reference. Kind, conscientious, reliable. EM. 6306.

HAVE YOU AN OLD MOTHER WHO NEEDS NURSE'S CARE? BEAUTIFUL PRIVATE HOME. OL. 6227.

PRACTICAL nurse, A-1 housekeeper, cook, tuberculosis and chronic. Nurse A., WE. 4686.

EXPERIENCED nurse, care sick or children. References. DR. 3540.

LOVELY home, elderly ladies, in beautiful Hollywood. HOllywood 3372.

TRAINED infant, child nurse. A-1 references. Leave town. EX. 7994.

NURSE, PRACTICAL, ANY CASE. REFERENCES. DR. 9175.

PRACTICAL nurse, experienced, references. In or out of city. HO. 2874.

CARPENTER, painter, alterations. No job too small. Phone EX. 5172.

[illegible] will care for any chronic case. Room 116. TR. [illegible]

WANTED—SITUATIONS— Female

Nurses —16-C

NURSE, undergraduate, young, strong, efficient. DR. 9292.

NURSE, experienced, any case, day or week, doctor's references. AT. 0511.

Housekeepers, Domestics, Cooks—16-D

CAPABLE German woman, trustworthy, good cook and housekeeper, wants place where good maid is appreciated. Wages $60 up. A-1 references. AT. 5873.

JAPANESE girl, young, experienced in housekeeping and cooking, desires position in family. Competent and trustworthy. References. Phone TU. 8436.

COLLEGE girl wants mother's helper place. In school a.m. only, 5 days week. Board, room, $30 month. TR. 8491.

UNIVERSITY girl in school, 9-12, will do cooking, housework, care for children, for room, board, $5 week. OR. 6506, after 1 p.m.

GIRL attending school ½ days wishes light housework, care of children, private home for board, room and $25 month. TR. 0417.

STUDENTS desire room, board and small salary in exchange for work in home or caring for children. MU. 8808.

WOMAN with girl, 4, in motherless home, Alhambra 5329-R. 414 Orange ave., Monterey Park.

DAY work by efficient white woman, good cook, private family preferred. Address R. box 232, Times Office.

DESIRE to be housekeeper in motherless home or apartment-house. Address R. box 423, Times Branch.

RELIABLE woman, general work, adults. References. Wages $8 week. HU. 8739-W.

GIRL desires ½ days' work; off Sunday and holidays; speaks English and Spanish. AX. 5641.

HOUSEKEEPER wants position in motherless home, with boy, 8 years old. 9141 Menlo ave.

MIDDLE-age, will be companion, light housekeeper for refined lady in good home. EX. 1804.

HOUSEKEEPER, middle-aged, competent, references. Adults. $10-$15. Week or ½ day. MA. 5305.

SWEDISH middle-aged cook, desire position where second is kept. Go anywhere. 5508 RUTHELEN ST.

NEAT colored, general housework, good cook, ½ day mornings. JE. 4572.

YOUNG German woman landed recently looking for general housework. RO. 0176.

COLLEGE GIRL, GOOD COOK, ASSIST IN HOME MORNINGS AND EVENINGS. $5 WEEK. TU. 9188.

GIRL, German, wishes work with child or elderly couple. References and experience. TH. 3583.

COOKING, housekeeping for business couple or small family. Reliable, steady. Go anywhere. RE. 6497.

NEAT Spanish girl, housework or 2nd work in boarding house. 6069 DELPHI ST. GA. 2062.

COLORED woman, good cook, neat, reliable, wants work, 8-12 a.m. AT. 8321.

DANISH girl wants general housework or go as mother's helper. Address R. box 116, Times Office.

RELIABLE young housekeeper. White. Good cook. Motherless home. Address R. box 58, Times Office.

WANT work, prefer maid or half days by young competent colored girl. DU. 0659.

PRACTICAL nurse-companion, experienced, refined. Doctor's reference. Good cook. We. 2227, room 312.

MIDDLE aged woman, good cook, references, beach or mountains. TU. 3678.

REFINED young lady kindergartener, care for children at their home, hour or evening. OL. 5216.

SCANDINAVIAN woman, 36, wishes cooking and downstairs work. $80 month. DU. 8882.

COLORED girl, housecleaning and cooking, afternoons 1 to 7:30. Willing to work. References. HU. 8056-W.

COUPLE will go to beach. Woman 1st-class cook, serve, care for bachelor apartments. RO. 7479.

HOUSEKEEPING in Los Angeles by woman 35. Business couple preferred. No children under 6. VA. 2562.

WANTED, upstairs work or children 2 years to 7. Miss S., WEstmore 6839.

FIRST class colored cook, good housekeeper. Best references, good wages. HU. 8880-W.

LADY would like position as housekeeper in refined motherless home. Address R. box 439, Times Branch.

MIDDLE-aged woman, A-1 cook and housekeeper, no laundry, go anywhere. MU. 4030.

MIDDLE-aged, good cook, small family, small wages. Address R. box 143, Times Office.

WHITE woman, 48, first-class cook and housekeeper, will do laundry; Gentiles. MA. 1995, room 1.

2 REFINED German girls, 1st class cook and nurse girl, wish position together or separate. 1515 E. 67th.

WOMAN, neat, experienced with boy 8, well trained, wants general housework. DRexel 8912.

COOKING, general work by experienced woman for small family. WA. 4908.

GIRL, neat, colored, wants maid work or cooking. Will live in. Out of city preferred. AD. 7558.

RELIABLE woman, 50, good cook, housekeeper, small family, no big washings; references. AT. 7709.

WHITE American, 40 years old, wishes position with small family. Excellent cook. OL. 7886.

YOUNG white woman, housework mornings, steady or odd days. AL. 3347.

UNENCUMBERED woman wants to keep house for small family or couple. HE. 1677.

UNITY Employment Agy. has high-grade experienced help, male and female. 1932 W. 7th st. DR. 0261.

HOUSEKEEPER and cheerful companion, take full charge. Capable buyer. CH. 4347.

COLORED, straight cook or cooking and downstairs work. A-1 references. OX. 7318 or AX. 7935.

STUDENT wishes housework mornings for room, board and small wages. HO. 6942.

YOUNG woman wants part time work. Rich family adults. HU. 2606-J.

HOUSEKEEPER, middle-aged, competent, references. Adults. $12-$15. Week or ½ day. MA. 5305.

EXPERIENCED cateress will cook and service luncheons week days, also Sunday dinners. EX. 7420.

RELIABLE, capable cook and cateress. Work by hour or month, in high-class family. EM. 3344.

ACTIVE, middle-aged, housework, $8 week, car fare. No Sunday. PA. 2049.

STUDENT will assist light housework for room, board, salary. TU. 4095.

YOUR problems solved. Best colored help. Mamie White Agy. VA. 3787.

NEAT woman, good cook, wants work small family. AT. 7249.

STUDENT wishes position assisting in home ½ days. VA. 9136.

COOKING and downstairs by capable, healthy woman. Wages $65. DU. 6383.

COLORED LADY, MAID, HOUSEKEEPING. HUmbolt 4104-W.

GERMAN Agy., MUtual 2420, cooks, maids, nurses, couples, gardeners, etc.

CARE OF CHILDREN, DAY OR HOUR. ROOM 44. MA. 3897.

COLORED cook, neat, stay on place. References. City or beach. AT. 8469.

RELIABLE cook, housekeeper, home nights. $15 week. OLympia 6176.

ELDERLY lady wishes work, small wages, good home. 1812 Mansfield av.

EXPERIENCED colored girl. Maid or day work. RI. 1636.

NEAT Holland housekeeper. No washing. 3 adults. WA. 4545.

HOUSEWORK, reliable colored girl, day or ½ day, references. AT. 8189.

EXPERIENCED colored girl, general housework and cooking. AX. 0837.

COMPETENT cook, best references. Beach or mountains. TU. 3787.

EXPERIENCED woman wishes work by hour, whole or half day. AD. 8893.

FIRST-class cook, in or out of town, good references. HU. 8915-W.

EXPERIENCED cook and second maid. Local references. Phone RE. 4751.

ELDERLY colored lady, cooking and housework. References. ADams 6794.

EXPERIENCED colored girl with reference, ½ day work. AT. 7802.

COLORED girl, serving or take care of children by hour. RI. 4319.

WOMAN wants work ½ days. Good cook, $7.50 week. AD. 8053.

PRACTICAL nurse, strong, A-1 masseuse. $15 week. TRinity 6862.

COLORED girl, housework, good cook. Go home nights. HU. 3417.

COLORED girl, 14, work mother's helper or nurse, good home. AX. 7981.

HOUSEKEEPER, good cook, serve, 1 or 2, full charge. $90. HU. 3421-J.

YOUNG woman, neat, wishes housework in motherless home. AX. 8398.

RELIABLE colored woman wants work by day or week. AX. 1687.

BUNDLE washing take home; silks carefully handled. VA. 4390.

HOUSEWORK evenings or mornings, best of references. AT. 9427.

COLORED cook, in gentile family. References. AT. 7966.

GIRL, colored, small, as second girl or maid in theater. HU. 3417.

DUTCH woman, reliable, good cook. Address R. box 114, Times Office.

GOOD COOK. Reliable, references. Address R. box 113, Times Office.

COLORED girl, mornings, maid, serve dinners; good reference. HU. 3069-J.

A-1 REFINED lady as housekeeper in small family. MU. 0528. Room 20.

NURSE will assist for home between cases. References. AT. 0511.

GIRL, colored, general work, assist children. Be on place. AX. 1110.

COLORED girl, good cook, have good references. Phone Richmond 2276.

COOK, A-1, dinner, lunch, hour or day. References. HO. 0917.

MAID, A-1, mornings, dinners, days; willing worker. Reference. AX. 8329.

COLORED southern cook; wonderful housekeeper, or day work. HU. 5935.

COLORED girl wants ½ day 9 to 1, $8 and car fare. AT. 9797.

COOKING AND SERVING ANY TIME. EX. 3383.

WANTED—SITUATIONS— Female

Housekeepers, Domestics, Cooks—16-D

SEVERAL well-trained girls want work during summer as mother's helpers. Assist with housework, etc., in refined homes. Call Masonic Home, Covina 10231.

Herbinson's Agency

The home of better help. Male or female. Miss Brown, employment manager. 107 S. Rampart. WA. 5684.

MIDDLE-AGED woman, companion to elderly couple or woman. Unincumbered, good driver, own car. DOCTOR FAUST, TH. 7237.

MIDDLE-AGED lady of refinement, position as working companion to woman alone or as housekeeper to elderly couple. YO. 6489.

REFINED intelligent lady, fine health, licensed driver, fine cook, practical nurse, companion; best references. MO. 15768.

COOKING or general, small family, references. $75 to $80 month; city preferred. Address P. box 83, Times Office.

HOUSEKEEPER, competent, middle-aged lady with child. Permanent home, more than wages. Address P. box 183, Times Office.

COLLEGE girl wants place in home to earn board, room, $15 month. In school 8:40 a.m. to 3:30 p.m., 5 days a week. TR. 8491.

COMPETENT cook and housework middle-aged woman, small family, moderate wages. Address P. box 215, Times Office.

HIGH school girl going to summer school mornings, wants position, mother's helper for room, board and $10 month. West L. A. 32707.

YOUNG woman, employed, exchange services evenings for room and board. Address R. box 306, Times Branch.

WOMAN, middle aged, English, good cook and housework in small American family. $30 per month. Address R. box 88, Times Office.

EXPERIENCED colored girl, general housework, plain cooking, home nights, references. ATlantic 8385.

COLORED maid, cooking or serving, part or all time. A-1 reference. HU. 0554-M.

MIDDLE-aged woman as housekeeper, matron or in camp. 340 BURTON ST., San Gabriel, Calif.

½ DAY work wanted by colored lady. Washing, cleaning, etc. DU. 1827.

A-1 COOK, can serve, have uniforms, references, like children. MA. 4206.

GOOD cook, reliable, unincumbered, get evening dinner. Adults. MU. 9735.

COOK, middle-aged German, West Los Angeles 32918.

SCHOOL girl wants work in small family, near Hollywood High. GL. 0372.

Dressmakers, Seamstresses—16-E

LADIES' tailor, designer, wishes work at home, $1.50 hour. Can make a coat a day. OL. 3256.

DRESSES, suits, 15 years, smart lines. Remodeling. $5 day. OL. 2808.

SMART gowns finished in one day, original design. $6 day. RO. 0989.

DRESSMAKING, tailoring, $6 a day; bring portable. EX. 6549.

HAND hemming on table linen, 25c yard. Also machine sewing. GR. 0831.

Professions, Vocations —16-F

CHILD'S nurse, Catholic, experienced, 1 or group, references. 521 So. Union ave. DR. 2543.

HAVE A.M. Will tutor high or college English or history. DR. 8395.

Day Work, Laundresses —16-L

CAPABLE white woman, washing or cleaning by the day; will cook and serve Sunday dinners. Montebello 937-W.

DAY work, $3, permanent $2.50 day and car fare. White, experienced, reliable. HU. 4972-J.

A-1 GERMAN laundress and house cleaner. Need work badly. Guarantee my work, very reasonable. OR. 7226.

RELIABLE colored woman wishes work by day or half day mornings. RE. 4051.

HOUSECLEANING, young woman, 40c hour. Reference. Mrs. Holland. RO. 3889.

EXPERIENCED woman, laundry or cleaning, Mon., Tue. $3 day. FAber 7934.

VERY neat housekeeper and cook, work ½ days. 35c hour. 1131 S. NEW HAMPSHIRE.

GERMAN laundress, 1st-class, call, deliver promptly. Reasonable. MO. 12847.

WHITE, experienced. A-1 reference. Friday and Saturday open. AN. 6130.

GIRL, Swedish, wants day work. Excellent laundress. DU. 1698.

GIRL, colored, neat, day's work or ½ days. HU. 4492-W.

RELIABLE white woman wants work by hour. EX. 2080.

EXPERIENCED girl wishes any kind of work, references. WE. 3824.

EXPERIENCED colored, ½ or all days. General or nursemaid. AD. 7399.

GERMAN laundress, A-1, call, deliver promptly. Reasonable. MO. 12847.

COLORED woman, reference. General work, Tues., Thurs. $7, fare. AX. 8087.

COLORED woman, ½ day work or by week or day. AT. 7090.

YOUNG woman, white, weekly housecleaning, 50c hour, car fare. AT. 0254.

SPECIAL housecleaning, competent woman, half days or hour. GA. 4390.

EXPERIENCED laundress. Special care of silks. My home. OL. 2069.

WANTED—SITUATIONS— Male and Female —17

HUNGARIAN couple, cook, chauffeur, gardener, 5 years last place, A-1 references. Colored couple, cook, chauffeur, butler, gardener, 3 years 1 place, $125 month. Agy. OX. 9500.

THOROUGHLY reliable middle-aged couple will care for home during owner's absence. Best references. Address R. box 494, Times Branch.

COUPLE, wife cook, no washing, man care garden, flowers, shrubbery. $75 month, room, board. Address T. box 43, Times Office.

RANCH manager, wife good cook, experienced with cattle, hogs, alfalfa, general farming, good local references. 1209 W. 22nd st. RI. 2917.

HUNGARIAN couple want position, wife as cook, man as chauffeur or houseman. Best of references. CR. 3784.

RANCH manager, wife good cook. Experienced with cattle, hogs, alfalfa, general farming. Good local references. 1209 W. 22nd St. RI. 2917.

JAPANESE couple, first-class cook, wife maid, small family, best references. Main. VA. 4815. 126 Rose st.

JAPANESE couple, private family, cooking, housekeeping, gardening. Address R. 212, Times Office.

WHITE couple, first-class cook, housekeeper, A-1 butler or chauffeur, excellent local references. WE. 1675.

COLORED couple, A-1 chauffeur-butler; wife first-class cook. Go any place. Best references. RI. 1574.

JAPANESE couple, steady, apartment-house janitor, wife maid. Address P. box 206, Times Office.

DANISH couple, wife cook, man gardener, chauffeur, good reference. Address P. box 200, Times Office.

YOUNG German couple, cook, chauffeur and butler or gardener, good city reference. FA. 3578, apartment 3.

COLORED couple, apartment or private home. Chauffeur, woman cook or maid. References. AX. 7734.

APARTMENT-house, hotel or club manager, couple; A-1 experienced. UN. 3919. 1423 W. 38th st.

FIRST-CLASS German couple, cook, chauffeur, butler; 1st class local references. RO. 0480.

MAN and wife, white, cook, housekeeper, child's nurse; gardener and all around man. MU. 5141.

JANITOR and maid, white, hotel or apartment house. MU. 5141.

JAPANESE couple, cook, housework and gardener. MA. 4885. TOM.

COUPLE WANT WORK AS MAID AND CHAUFFEUR. RI. 3513.

WANTED— To Rent

Miscellaneous —18

TO get best results describe your vacancy FULLY. Thousands read TIMES rental ads daily, but many give first consideration to offerings containing a reasonable amount of particulars. The Times' courteous, experienced ad takers will help you with your copy if desired. Phone: MAdison 2345.

WANTED—To rent 5 or 6-room single, modern bungalow, on individual lot, Hollywood or Glendale. P.O. box 765, Glendale, Calif.

ROOM, board desired, young man interested in poultry or rabbit farm within 50 miles; will work. Write Martin Levine, 339 W. 28th st., L.A.

BUSINESS man, 42, wants room, private home, good district, will pay very good rental if home is congenial. Address R. box 259, Times Office.

WILL exchange carpenter work for single furnished apartment, Wilshire district. Phone evenings EX. 4142.

YOUNG lady will give light services a few hours evenings for quiet room with kitchen privileges. Address R. box 445, Times Branch.

4-ROOM unfurnished apartment, 2 sleeping rooms, desirable location, garage, under $40. Address R. box 16, Times Office.

SMALL ranch, some income, reasonable rent, have live stock. Address R. box 106, Times Office.

BUNGALOW furnished or unfurnished. Hancock Park or Hollywood. Miss Foley, 112 So. La Brea. WY. 1156.

HOUSE or shack with grounds to keep rabbits, north, east or west. Address R. box 233, Times Office.

FURNISHED airy room in quiet home my man, employed. Address R. box 428, Times Branch.

BUSINESS place, living quarters in rear, will lease. AL. 1522.

TO LET—ROOMS— Furnished, Etc.

Furnished —19-A

ATTRACTIVE Wilshire home, 2 choice corner rooms, connecting bath. 410 S. Commonwealth. DR. 7818.

$3.75 LOVELY southeast room, private home. 1115 Elden Ave. DU. 3812.

TO LET—ROOMS— Furnished, Etc.

Furnished —19-A

MOTHER and daughter will share nicely furnished bungalow with employed adults. Home privileges. $25, garage optional. 5959 7TH AVE.

$16 MONTH. Nice lower room, kitchenette, private family, separate entrance, good location, close in. D car. 470 S. Hartford. VA. 5392.

WILSHIRE, large front room, connecting bath, for 1 or 2 gentlemen, twin beds. WA. 4723. 311 S. Kingsley.

$25 MONTH. Newly furnished room, private family, Carthay Circle district. Private entrance and bath. Garage $3. 1217 So. Stanley Ave.

NICE rooms in house overlooking Westlake; singles, $3.50 to $6.50; doubles $8. 2313 W. 6th St. DR. 3565.

BUSINESS woman to share sunny 4-room flat with business woman. Piano, radio. WA. 7652 before 10 a.m.

$5 EACH, twin beds, large front beautifully furnished, private bath, garage. EX. 5450. 430 S. Mariposa.

LARGE sunny room, also sleeping porch room. Near Westlake Park. Summer rates. 638 S. ALVARADO.

FOR cool, modern front room with tub, shower, phone, parking. 902 W. 30th St. and University. $2.50, $4.50.

LADY from Chicago, nice sunny room adjoining bath. No other roomer. 506½ N. HELIOTROPE. H CAR.

PLEASANT large double, adjoins bath, private home. 1827 W. 48th. M car. UN. 1104.

PRIVATE home, pleasant room, outside entrance. 1823 El Cerrito. GR. 1646.

LARGE well-furnished room, running water, adjoining bath and phone. 721 N. ARDMORE. OL. 1540.

A HOME for you; room adjoining bath, garage, near Sunset and Highland in Hollywood. GL. 4034.

LARGE room in a lovely bungalow, home privileges, piano, garage. Near car. $25 a month. DU. 2576.

PLEASANT room, private home, prefer woman employed. Orange Drive. WH. 9033.

ROOMS de luxe, beautiful home, $15 to $30 month, garage. Near transportation. RO. 9490. OX. 4935.

LOVELY CORNER ROOM, WILSHIRE home, also one with sleeping porch. Men. Shower. 625 S. Virgil. DU. 8394.

WILSHIRE district, lovely front room, running water. 823 S. Catalina. DR. 4469. N car.

WILSHIRE district, 2 rooms, bath, $35. 1 room $20. Large front, twin beds, $25. R car. 636 S. Manhattan.

$5.50, LOVELY front alcove room, also double, back room, connecting bath. Wilshire district. FA. 6710.

$15, $30. Quiet, in private home, Wilshire district, garage. 439 S. Westmoreland ave. DU. 2712.

BACHELOR APARTMENTS. Large sleeping porch. 2884 Sunset Pl., east of Bullock's Wilshire.

LOVELY ROOM, CONNECTING BATH, WONDERFUL LOCATION. WA. 9259.

CORNER room, home privileges, meals optional. S car. EX. 2636.

LARGE airy room, free phone, $25 mo. 205 S. Oxford. S car. EX. 4498.

$5, UPSTAIRS, airy, near Sunset, Bronson. 5633 Harold Way. HO. 4263.

ATTRACTIVE front room for 1 or 2, bath, shower, garage. 535 S. Oxford.

NICE front room near Westlake Park. R, H, S cars. 727 S. LAKE ST.

$3, SMALL room near bath, close in. 223 S. Hobart. WA. 6362.

$5 LARGE attractive room, private home, shower. 847 S. New Hampshire.

$20 LOVELY room. 4175 W. 8th st. Near Western. R car. EX. 9860.

BEAUTIFUL CORNER ROOM NEAR BATH, SHOWER. 956 S. ALVARADO.

$1.50 WEEK. Nice room for lady. Eagle Rock. AL. 8294.

$3 AND up. Clean airy rooms, parking, free phone. 1614 Wilshire.

CHOICE room, every convenience, $20. Next bath, garage. WH. 7665.

$15—LOVELY room, apartment house, phone. 2380 Scarff St. U car.

OWNER'S large home, lovely room, garage, $25. 2115 Victoria. RO. 0633.

LARGE front room, bath, shower, garage. Wilshire district. DU. 2341.

$3 UP. AIRY ROOM, running water, phone, park. 1217 S. Bonnie Brae.

ROOM with sleeping porch. Wonderful home. 413 S. ALEXANDRIA.

ROOM, well located, private family. 734 S. NEW HAMPSHIRE.

LARGE upstairs room, phone and parking. 620 S. Catalina. R car.

$5—Large front ½ block Westlake Park. N, S, cars. 721 S. Carondelet.

ROOM, private bath, garage, private home. 1139 So. Maple Dr. OX. 7843.

FRONT room, double bed, bath, shower. EM. 2018. 2807 S. Normandie.

Hotel Rooms —19-B

HOTEL ROSSLARE

6th and Oxford at Western. New modernistic building and furnishings. 100% baths and showers. Singles, doubles. Twin beds. $1.50 per day. Special weekly, monthly rates. FI. 2891. R car.

MARGANN HOTEL

733 Hartford, 4 blocks west Figueroa. $1.50 to $2.50 day, $6 to $10 week. Cool, pleasant lobby. Wm. Neismith, Mgr.

$5 Heart City $7 Bath

200 modern rooms. 24 hours' service. VICTORIA, corner 7th and Hope. ADDINGTON HOTEL, 735 S. Hope.

HOTEL FULTON

100% baths. Rooms as low as $8. Parking. H car. 2731 Beverly Blvd.

$4.50 WEEK UP—Beautiful outside rooms. Spacious lobby; 10 minutes walk to Seventh and Broadway. HOTEL OVIATT, PICO & FLOWER.

$1 Huntington Hotel $5

$20 month, right downtown, fine lobby, 24-hour service. 8th and Main.

$6 week. Outside rooms. Lovely garden.

New Hotel Grauman

Homey lobby. 675 N. Kenmore. OL. 2191.

$5 WEEK—LARGE, LIGHT, AIRY ROOMS. NICE LOBBY; 10-MINUTE WALK to 7TH AND BROADWAY. Morrison Hotel, 1246 S. Hope St.

$1 Day—El Rey Hotel

$4-$10 week. New 10-story fireproof. 511 E. 6th st. MA. 1561.

Housekeeping Rooms —19-E

1421 W. 10TH ST. SINGLE rooms, private bath, kitchen. Elevator. N, L cars.

$2.50, $3, pleasant rooms, extras furnished. 1067 Byram, off W. 11th. AT. 6704.

LARGE rooms, kitchenette, everything furnished. $20. 451 W. 47TH PL.

$5, LARGE housekeeping rooms, good location, parking. 1514 INGRAHAM.

$4 WEEK. Kitchenette, everything furnished, parking. 1851 W. 22ND ST.

$3.50 UP, newly furnished, also sleeping, garage. 933 S. BONNIE BRAE.

$3.50-$4—Housekeeping or sleeping room, extras included. 1012 W. 4th.

$4, $6. TWIN beds. Free phone, parking, water in. 1717 So. Burlington.

$3.50, NICE clean airy room, extras included. 1440 Malvern. WA. 8144.

$4 UP. Housekeeping and apartments, all included, parking. 1800 W. 20th.

$4.50 ROOM, kitchenette, extras, parking, walking distance. 257 S. Beaudry.

WESTLAKE district, real home for ladies, reasonable. 1001 S. Burlington.

TO LET—ROOMS— And Board —19½

$40 TO $75. MOST ATTRACTIVE VACANCIES in BEAUTIFUL HOME. Southern meals, garage. 3006 WILSHIRE BLVD. DR. 9940.

UNDER NEW MANAGEMENT. $9 week single or double rooms, excellent board, free parking. 1130 W. 27th St. WE. 4750.

$35—SOUTHERN PINES—$45

Lovely rooms, twin beds, running water, 3 baths, dancing, radio, bridge. 643 S. NEW HAMPSHIRE. EX. 8153.

$50 UP, wonderful, quiet home for your father and mother. Excellent meals, good care. 4440 Victoria Park Drive. OR. 3578.

$10. CHEERFUL well furnished room, next bath. Or sun room. Private home, quiet. Good meals. Garage $1. 1117 W. 49TH ST. VE. 6290.

LITTLE Flower Restorium for aged and convalescent, splendid care. 2009 W. Washington. RO. 1804.

COMFORTS OF REAL HOME

For 1-2 elderly couples. Private adult family. 121 S. WILTON PL.

ROOM and board in beautiful Los Feliz home. Gentleman. References. OL. 1759.

EXCLUSIVE Wilshire home, beautiful front room. Excellent cooking. 980 S. Menlo. DU. 9063.

$9 UP, large airy room. Twin beds. Single, A-1 meals. Every convenience. 1815 N. Gramercy Pl. GL. 1644.

505 S. OCCIDENTAL, ON BEAUTIFUL BOULEVARD. SLEEPING PORCHES. BUSINESS GIRLS ONLY. DU. 7009.

$9 UP, lovely sun room, 12 windows, also doubles, showers, park. Good food. 825 S. Burlington. DR. 9675.

$10 WEEK, lovely double room, twin beds, adjoining bath, best meals. 515 S. Alexandria. EX. 1850.

$10. ATTRACTIVE DOUBLE. GOOD MEALS. TENNIS COURT. 1041 MAGNOLIA. DU. 8102.

LARGE, BEAUTIFULLY FURNISHED room, shower, A-1 meals, free parking. $10 week. 538 S. HOBART.

LOVELY room, 2 meals, beautiful large Hollywood home. 7245 Franklin ave. HE. 3434.

SINGLE room for young man, adjoining bath. Excellent meals. $45 per month. 1346 SO. WESTLAKE.

$10 LOVELY rooms, home cooking, garage. 2729 W. 6th st. WA. 1776.

VACANCIES IN ATTRACTIVE HOME. REASONABLE. DU. 7014.

PLEASANT home, every comfort, elderly guests. DU. 4925. 939 Harvard.

432 S. Alexandria, single room for business men. "S" and "R" car.

$11. NEW furnished double, single. Fine meals. 957 Beacon, corner 10th.

VACANCIES for young people. Wilshire home, excellent meals. 623 S. Serrano.

CLOSE in, 1 or 2 young business women. Catholic preferred. $9. DR. 0990.

SINGLES, doubles, congenial home, meals optional. 670 S. BIXEL.

TO LET—ROOMS— And Board —19½

$50 UP THE TOWERS

American plan hotel. Singles, doubles, twin beds, private baths and showers. Excellent meals. Corner 6th and St. Andrews. FI. 1262.

DOUBLE and single rooms, breakfast, dinner, adjacent bath, excellent location; home cooking. Yard, porches, summer rates, $9-$10. L car to 946 Magnolia. DU. 8151.

$40 TO $50—GRAMERCY CLUB. Large, cool, luxuriously furnished rooms, twin beds, adjoining baths. Excellent meals. 556 S. Gramercy at 6th. 3 blocks west of Western. R car.

GARLAND Hotel, 729 S. Garland, near Lucas, 3 blocks W. of Figueroa, off 7th. H, R, S cars. TR. 3628. $9-$16 week. Unusually good food. Homelike showers, music. Walking distance.

YOUNG men (2) to share with brother and sister rear private home, 2 meals; twin beds. 1099 Lucerne. WH. 6462.

LAKEVIEW HOTEL

2215 WEST 6TH STREET

American or European plan.

GENTLEMAN. Private home. Library, grand piano. Sleeping porch. Excellent food. 1017 ELDEN AVE.

WILSHIRE district, large sunny room, board, $10 up. 626 So. Ardmore.

Rooms, Board for Children—19½-H

WOULD like to board little girl 8 to 12 as companion to own daughter, 12, and share lovely country home, money not the object, child must be healthy and of good parentage. Alhambra 7520.

MOTHER'S care for 2 or 3 small children. Room for parents. Pleasant home. AT. 0903.

EXCELLENT care of children in beautiful home, Silver Lake district, room parent, references. OR. 8909.

BEST care. Lovely yard. Good food. Room for parent. 2030 W. 28th st. RO. 1421. References.

$4.50. WHOLESOME food, inclosed yard, best care, room parent, close in. WA. 9725. 1397 Constance. P car.

WILL take children under 6 years. Best care, happy home, room for parents if desired. CR. 4036.

BUSINESS woman, small child, delightful surroundings, reasonable. WA. 6030.

WILSHIRE home for kiddies, room parent. 615 S. Kenmore. EX. 8857.

GRADUATE nurse, care infant or child, room parent. Yard. YO. 8879.

EXPERT care small children. Room parent. 1021 Grandview. EX. 2411.

ANNOUNCEMENT

The following subdivision of Rental Columns will enable Times' readers to more quickly locate the place they want to rent.

West and Northwest

Includes all west of Main street and all sections north of Jefferson street—West Adams, Pico Heights.

South and Southwest

Includes all south of Jefferson street and west of Main street—Vermont Square, Manual Arts, Angeles Mesa, Goodyear district, etc.

East and Southeast

Includes all east of Main street and south of Mission Road—Hollenbeck Heights.

North and Northeast

All north of Mission Road and east of Glendale Boulevard, Elysian Park, Highland Park, Lincoln Heights, Garvanza, Glassell Park, Huntington Drive.

TO LET—APARTMENTS— Furnished

Miscellaneous —21

CASA LOMA APTS.

Beautiful [illegible] garage. 3789 [illegible] Park.

JACKSON APTS.

113 N. JACKSON, GLENDALE. Beautifully furnished singles. Doubles, $60 and up.

CYPRESS-BRAND Apts. 108 E. Cypress, Glendale. Douglas 6899. Bachelors and singles, $20-$30 up. Refrigeration, everything furnished.

COOL, QUIET

Westlake Park. Modern. $35-$90. ELKS VIEW ARMS. 512 S. PARKVIEW.

$65, NEW double, Frigidaire, 1st block N. Wilshire, 1 block W. of Robertson. 163 N. CLARK DR.

HILNDEL APT., 446 South Lake. New Single, $40. Double $50. Frigidaire, extras. H-R-D cars. Westlake Park.

$50—SPACIOUS doubles. Maid service. Wilshire's best. 250 S. Coronado.

$37.50—NEW single, extras included. Maid service. 338 N. Alexandria. H car.

$35 SINGLE, $35 double, block Westlake Park. 310 S. Alvarado. D car.

$37.50 UP. Singles, Frigidaire, extras included. 342 N. Alexandria. H car.

$50. LA CASA LOMA, DOUBLES. Maid service. Frigidaire. 238 S. Coronado.

$27.50 UP—Mariposa Apts. Singles, doubles, free parking. 1343 Shatto st.

West and Northwest —21-A

WILSHIRE MANOR

Wilshire-La Brea District

New. Beautiful. Modern. Bachelors. Singles and Doubles. $65 to $110. 654 S. Detroit. WH. 5607.

$29 to $40 Includes

Refrigeration, lights, gas. Cool outside single apartments. Walking distance. 501 S. BIXEL.

$50 NEW SANTA MARIA

187 S. Alvarado. Modern, cool Spanish singles. Just the cutest place you would like to live in.

$37.50 Singer Apts. $45

Beautiful modern large front single, bath, shower, 2 closets, Frigidaire, phone. 2, 3, U cars. 1156 W. Adams.

PICARDY APTS.

109 S. NORMANDIE

Single apartment now available. Large, cool and quiet, twin beds.

EXQUISITE DOUBLE

My Own Imported Furniture. Radio, Phonograph. References. Excellent Location. WY. 1349.

$45 Lil-Mar Apts. $70

Singles, doubles. New, beautifully furnished, gas, lights, Frigidaire. M and J cars. 2313 S. FLOWER.

$50 UP, NEW DOUBLES

Beverly Palm. Frigidaire, maid, extras included. Parking. 349 N. Palm Dr., Beverly Hills. CR. 7169.

MODERN SINGLES and doubles. Hotel rooms with bath. Elegant furniture. Elevator. By day, week or month. Rates reasonable. WELLINGTON APTS. 953 W. 7TH ST.

$45—EDGEHILL Apts., 3 rooms, tile bath and shower, refrigeration, new overstuffed furniture, silver and china for 6. West Adams district. 4017 W. 28th street. EM. 9743.

$8. FREE RENT 1 WEEK

Frigidaire. Sheldon Apts. 392 Loma Dr. 8 blocks west Figueroa, off 6th st.

ROOF BUNGALOW

5-room modern, sleeping porch; maid service. 836 S. Harvard. DU. 1810.

Wilshire Place Apartments

2892 WEST SEVENTH STREET

Singles, doubles. Refrigeration.

$30. SPANISH stucco for 2, nicest bathroom in city; mohair set, velour drapes, etc. Inquire 1102 Edgeware Road.

$2 DAY, $25 MONTH UP

WADE APT. HOTEL

Light, cool, service. 1046 S. Grand

SUMMER RATES, SINGLES-DOUBLES

SHELDRAKE APTS.

Free phone. 511 S. Oxford. EX. 5458.

$37.50 SINGLES $40

The Florentine. Attractive outside apartments. Near cars. 1897 W. Adams.

BEAUTIFUL SINGLES and DOUBLES

RAYBELLE APTS.

All extras. 756 S. Mariposa. N car.

BEAUTIFUL 4 rooms, furnished or unfurnished, 2 bedrooms, electric refrigeration. Exclusive neighborhood. 620 SOUTH ARDMORE. EX. 2576.

HILLSIDE duplex, 3 rooms, furnished. 3819 W. Effie st., north of Sunset, between Griffith Park and Lucile. Adults. MO. 17125.

$45— Myr-Mann —$60

New Spanish singles, doubles, Frigidaire, extras. 932 S. Irolo. N-L cars.

633 S. BERENDO

VILLA MARIA - SUMMER RATES

LARGE ROOMS AND CLOSETS

207 S. Berendo—Singles

$35 up. Frigidaire. Extras included. S car. Ambassador district.

ARIZONANS. Attention! Charming double apartment, accommodate 4, new and dainty. 347 S. Cloverdale.

WILSHIRE district. 5-room suite, 2 bedrooms, furnished de luxe, garage, only $65. 940 S. SPAULDING AVE.

$35, $40. THE LOWRY. $55

Refrigeration, garden, garage. 363 N. HELIOTROPE. OL. 2396.

$30 Up. 1001 S. Union

Corner apartments. Single, double.

3-ROOM newly decorated, light, airy. Hot water and lights paid. Garage. $33. 1884 W. Adams. RO. 8102.

$25, 124 N. BOYLSTON

Double, extras included. MA. 6313.

HAVE CHOICE large front double near Wilshire. Garage. Reduced rent. 617 S. WESTMORELAND.

$30. CLEAN, modern singles, COOL, QUIET. U car. 1005 W. 23rd St.

CLEAN, airy, newly furnished. $25 up. Close in. 820 S. Burlington.

SMALL apartment or will share my home, very reasonable. OL. 8785.

$20 UP, 2 to 4 rooms, upper, lower. Cozy, sunny, garage. 1808½ W. 22nd.

4 NICE rooms, $27, hot water free, 2 beds. 1102 Edgeware Rd.

$5-$6. Singles, doubles, overstuffed. Nice rooms, $2.50. 216 N. BEAUDRY.

$30 UP. Singles, newly decorated, tile features. Service. 1349 BOND ST.

TO LET—APARTMENTS— Furnished

West and Northwest —21-A

"DU BARRY"

Fireproof Soundproof

EVERY APARTMENT

HAS TWIN BEDS

DINING ROOM, STALL SHOWERS

Garage Switchboard

458 S. CATALINA ST.

LA SEGOVIA"

WILSHIRE'S MOST EXCLUSIVE AND ULTRA MODERN APARTMENTS
SUBTERRANEAN GARAGE
SERVICE DE LUXE
SINGLES, DOUBLES
AND 4-ROOM SUITES
NOW AVAILABLE

849 S. GRAMERCY DR.

MRS. L. W. REITZ, MGR.

$37.50 Frigidaire $60.00

SINGLES. MODERN DOUBLES. LARGE, COOL, AIRY APARTMENTS. GAS AND ELECTRIC INCLUDED. Maid, Janitor and Phone Service. MUST BE SEEN TO BE APPRECIATED.

ROSETTA APTS., 4029 OAKWOOD. Off Vermont and Beverly, near H car.

National Hoover Apts.

$40 and Up

Singles and Doubles. Beautifully Furnished. OL. 9337. 904 N. HOOVER.

MARIPOSA ARMS

$50.00 to $90.00

Refinement and homelike atmosphere. No wild parties tolerated. 241 S. MARIPOSA. S CAR.

COZY CLEAN CONVENIENT

THE CORONET

414 N. Coronado WA. 4064.

Close-in location. Reasonably priced.

El Patio Apartments

114 South New Hampshire

Beautifully furnished double apartments, bedroom, dinette, sun bath booths on roof. Refined atmosphere.

THE WALLINGFORD

JUST OPENED

769 S. IROLO. DU. 2321.

2 blocks from Ambassador. Beautifully furnished doubles. $60 up, including all extras.

Home Atmosphere

GRAMERCY MANOR

Latest in every detail, 2, 3, 5-room apartments at reasonable rates, in a residential district. Free garage. 1327 S. GRAMERCY PLACE.

ROCHELLE APTS.

427 S. MARIPOSA. EX. 1891. SINGLES, $55 UP. DOUBLES, $110 UP. Just opened, exceptionally equipped. 2 blocks Ambassador Hotel.

$35 Mansur Manor $65

1812 W. 5th st., between Bonnie Brae, Burlington. Double, single, bachelor. Includes light, gas, Frigidaire, service. D car to Burlington.

THE ALDERSHOT

Singles. Clean and quiet. Frigidaire. All extras included except phone. Reasonable rates. S car and Beverly bus. 147 S. NORMANDIE.

MARIPOSA LODGE

Unique apartments, bedroom, gardens, miniature golf, refrigeration, service. $55 up. 1014½ N. Mariposa.

$40—Just Opened—$50

BEAUTIFUL LARGE SINGLES

BEAVER APTS. — Extras included. 1314 Sutherland, north of Sunset. East of Echo Park Blvd. MA. 3922.

RIGHT DOWNTOWN

Beacon Arms Apts.

DR. 9718. 918 S. BEACON ST. West of Figueroa, near 9th.

THE TRAYMORE

623 S. RAMPART BOULEVARD

Singles, doubles. All modern conveniences. Private park. Reasonable rates. 3-minute car and bus.

LOW SUMMER RATES

Ultra modern. Extras included. SINGLES, $40; DOUBLES, $50. Ideal location and surroundings. 668 Rampart between 7th-Wilshire.

Longview Apartments

New large singles, strictly modern. Twin beds, extras included, $50-$55. Unsurpassed view. 316 N. Mariposa, off Beverly. H car. NO. 4567.

PRESIDENT APTS

909 S. Union. DU. 2101. Bachelors, $35; singles, $60; doubles, $100 up. Walking distance downtown.

$45—BEVERLY HILLS

Cool, lovely furnished apartments. Modern, refrigeration. 144 N. LA PEER DR. at Wilshire. OX. 2029.

$35 SPECIAL

Frigidaire, showers, dinettes, lights, gas, weekly service. Parking. KIORA APTS. 437 S. Hartford ave. C-D cars.

$35 1355 S. HOPE ST. $40

A HOME DOWNTOWN

24-hour hotel service. Newly furnished. Extras included. Close in.

Beautiful Cummings

Patio, porch, lobby, large, light corner apartments. Frigidaire, maid service, close in. 1348 Ingraham.

516 S. St Andrews Pl.

ANDREW ARMS

Transportation, shops, churches, amusements within two blocks.

Ruthonia Apts. $110 Up

4-room suites. Summer rates. All extras. 341 S. Gramercy Pl. EX. 2785.

$35 Up. Refrigeration

Casa Ambassador. 807 S. Fedora. N car. See Wellman Apts. 637 S. Bixel.

$38 UP. LOLA APTS. Singles, doubles, overstuffed. Exclusive street. Parking, switchboard. 2622 SAN MARINO off Hoover, between 9th-10th.

MY 3-room flat in ultra-modern Wilshire apartment, extras included, Chinese rugs, imported furniture. 742 S. Spaulding. WY. 5864. $70.

BUSINESS girl to share apartment with lady. Sleeping porch, piano. $30, includes everything. 672 S. LA FAYETTE PARK PL. DR. 3718.

485-487 SOUTH HARTFORD

Beautifully furnished double apartments at summer rates. Close in. HE. 0466.

Conrad Apts. 1217 Shatto, exclusive modern singles, $30 up. Quiet. H, R, S, D cars. Walking distance. VA. 4418.

Apartments $32 to $400

Rental Bureau, Wilshire. DU. 4101.

WILL SUBLET ATTRACTIVE LARGE SINGLE apartment, reasonable. Ambassador district. WA. 3313.

ELSINORE APTS.

Singles, $25. Doubles, $32.50. Sunny outside apartments. 3072 W. PICO.

MY BEAUTIFULLY FURNISHED DOUBLE APARTMENT, $90. GARAGE. OR. 9080.

$35 New Juanita Apts. $40

Ultramodern, singles. 1082 W. 30th.

HANCOCK PARK. 3-room suites, new, beautifully furnished, $75 to $85. Garage. 415 N. Sycamore. OR. 7626.

ANSONIA

2205 W. 6TH ST. DR. 4280.

$45 UP. DONIDA APTS.

Recently opened, beautiful singles, extras included. 249 S. HARVARD.

404 S. ALVARADO. 5 rooms, 2 real bedrooms, garage; comfort, quiet and privacy, block Westlake Park.

$35 MARLYN APTS. $45

Beautiful singles, refrigeration, extras included. 836 S. Fedora. N car.

$30 Large Singles $35

Overstuffed. 639 S. Burlington Ave.

ATTRACTIVE furnished apartment, near Beverly Wilshire Hotel; single, $45; double, $67.50. 260 S. Reeves.

WILL sublet my large front double including extras and Frigidaire. $60. 1110 S. LAKE ST.

NEW single and double, beautifully furnished, reasonable rent. 114 N. Clark Drive, Beverly Hills.

SPECIAL SUMMER RATES

SINGLES $35 AND DOUBLES $60. Refrigeration. 2910 W. 8TH ST.

$25, 124 N. BOYLSTON

Double, extras included. MA. 6313.

BERENDO ST., 209 NORTH. Artistic 3 rooms. Landscaped terrace entrance. Frigidaire, adults. WA. 5103.

$40. SILVERLAKE MANOR $55

Cool and quiet, extras included. 2200 SILVERLAKE Blvd. OL. 1009.

$40-$50, 3-ROOM, bedroom, 2 beds. H car. MO. 13574. 619 N. Kenmore.

$35 TO $55. YULE APTS. Heat, overstuffed, elevator, lobby. 1243 W. 6th.

1637 Cimarron. Double, private home. All conveniences. W and red car.

$22 UP. Singles, new management. GILFORD APTS., 1827 S. Hoover.

$35. CHARLES APT. Single, 5 blocks Junior College. 1246 N. BERENDO.

SINGLES, doubles. Beautiful. Extra bed. Frigidaire. Bus. Car. MO. 18116.

$5 WEEK. LADIES only; cozy single with kitchenette. 645 N. Heliotrope.

$45. NEW single, gas, light, Frigidaire, garage. 139 S. St. Andrews Place.

$30-$35, SINGLES, $55 double, 2 baths. RITZ-CARLTON APTS. 2962 Francis.

$40. SINGLE new up-to-date quiet and restful. 1835 W. 25th St.

LARGE sunny apartments, $3-$8. Garage. Phone. 1707 S. TOBERMAN.

HILLSIDE APTS. Singles, $2.50 week. $10 month. 1210 W. 2nd St. MU. 9550.

TO LET—APARTMENTS— Furnished

West and Northwest —21-A

WESTWOOD HILLS

HERE IN WESTWOOD THE BUSY MAN FINDS THE JOYS OF A COUNTRY CLUB. EDUCATION, RECREATION, ACCESSIBILITY TO A GREAT CITY ARE THE ADVANTAGES DRAWING PEOPLE TO WESTWOOD. SEVEN MINUTES TO THE OCEAN. GOLF, TENNIS, HORSEBACK RIDING PRIVILEGES. FURNISHED SINGLE AND DOUBLE APARTMENTS $50 TO $100. UNFURNISHED DUPLEXES $85 TO $110.

OX. 1137. W.L.A. 31103.

RECENTLY OPENED

Fox Normandie

849 So. Normandie

Modern 6-story building. Luxuriously furnished. MODERATELY PRICED. NEAR AMBASSADOR HOTEL.

TUFFORD ARMS

New Singles and Doubles. Twin beds, Frigidaire, Extras. 712 S. WILTON. DU. 7320.

ENJOY SHADY

WESTLAKE PARK

Live at Regent Apartments opposite. Special rates. Modern. $45 to $90. 7 minutes from Broadway. DR. 2320.

ONE SINGLE, ONE DOUBLE. Beautifully furnished. 120 N. SWALL DR. at Wilshire. CR. 9862.

$38.50 up. WILLARD. Extra large single. Electric refrigeration, gas, light, service. 3 car lines. 441 S. Rampart.

$30 LINDY ANN APTS. HOTEL. $55 Singles, front double, rooms. Frigidaire, extras. 1807 Glendale. OL. 5117.

$4, SINGLES, $5.50 doubles, private bath, gas, light. 1019 Albany. N car.

$60, 5 ROOMS, garage, light, gas. $30, 3 rooms, same. 1749 W. 23 St.

$36, 2 rooms, nicely furnished. Garage. Adults. 1524 W. 79th st. RE. 5286.

Hollywood —21-W

HASONIA

"MAKES LEAVING DIFFICULT"

5640 FRANKLIN AVE. HO. 1161

Sound and fireproof building. Double apartments and 4-room suites. If you are looking for a cool, comfy home, inspect these beautiful apartments where you can spend the warm summer evenings on our beautiful roof garden. Also tennis court, rose garden, swings, awnings, garage, 24-hour switchboard service.

ELENA HIXSON, Manager

FOR those who demand refined, beautiful and unusual surroundings

WE OFFER

SOMERSET APT. $65 Up

IN HOLLYWOOD

24-HOUR SERVICE UNEXCELLED BACHELOR APTS. FREE LIGHTS. GAS, GARAGE. PRIVATE PARK. SUN BATH BOOTHS ON ROOF

6075 FRANKLIN AVE.

HE. 4161

LA BELLE TOUR

6200 FRANKLIN AVENUE

$125 TO $400

FRENCH FURNISHINGS

Including daily maid, 24-hour switchboard and garage service.

MRS. N. NEILSON, Manager

Hollywood Kensington

Superbly located between Hollywood Blvd. and Franklin. Class A fireproof building. Modernistically furnished by Barker Bros. Own garage. Singles, doubles, bachelors. 1825 N. KINGSLEY. HO. 8014.

EXQUISITELY FURNISHED 5-ROOM apartment in beautiful La Fontaine, concert grand piano, Majestic radio, Oriental rugs throughout, maid service. 1287 N. Crescent Heights Blvd. CR. 3379.

Mar Dor Apartments

Just completed. Beautifully furnished singles, unfurnished doubles. Frigidaire, garages. Near transportation. 1167 N. VISTA.

HOLLYVIEW ARMS

Most modern in every detail. Just north of Hollywood Blvd., singles and doubles, attractive prices. 1722 NO. EDGEMONT.

NOW OPENING

Edgemont Manor Apts.

Most Complete Bachelors, Singles, Doubles and Suites. Garage Service. 1724 N. EDGEMONT. OL. 2961.

$40 Summer Rates

Very attractive, modern, furnished single apartment, every comfort. Silver Apts. 1805 N. Kingsley Dr.

SUN RAY APTS.

Large all outside Singles, $37.50. Doubles $55. All extras included. 4829 LEXINGTON, near Vermont.

El Cabellero Gardens

3-room studio apartments, beautifully furnished, 2 bedrooms, $160-$175; adults, no pets. 1837 N. Garfield Place. HE. 1909.

BLACKBURN APTS.

In the HEART of Hollywood. 24-hour switchboard. Bachelors $50, singles and doubles $70 to $110. 1805 N. Wilcox at Yucca. GR. 5131.

$45, Hartley Apts., $67.50

Large singles, doubles, twin beds, Frigidaire and extras. Sunset bus. 1427 NORTH KINGSLEY DRIVE

7964 FOUNTAIN AVENUE

Modern apartments, Frigidaire, maid service, light, gas and water included. Singles $45. One 5-room, $85. Phone HO. 9449.

LOS FELIZ DISTRICT

$35, $40. DRACENA APTS. $55. Singles and doubles. Frigidaire, all extras. 2050 DRACENA DR.

NEW, beautifully furnished, large double apartment, everything included, $60. Located 5843 La Mirada, 1½ blocks W. of Western, between Santa Monica and Sunset. HO. 9209.

BEAUTIFULLY furnished doubles, ideally located, $45 per month and up. Electric refrigeration, etc. 543 N. Sycamore. OR. 6511.

DOR ELAINE APTS.

$35 to $75. Bachelors, singles, double. Frigidaire. 1516 N. Normandie.

4 LIGHT, airy rooms; upper. Near Hollywood Bowl. Garage. $50. HE. 0934.

$35-$45. Light, clean singles, doubles, very desirable; maid service. 6230 LA MIRADA. GR. 1776.

$35. BEAUTIFUL Large Singles. $50 Includes gas, electric, phone service. 1823 Garfield Pl., Hollywood.

$40 MODERN 2 ROOMS

Highland and Franklin. VA. 9002.

$30. CLEAN sunny singles, private bath, front porch, parking, phone. 1106 Gower at Santa Monica Blvd.

FRONT double, all conveniences, $55-$60. 967 N. Wilton Pl. HE. 8469.

BEAUTIFUL singles and doubles. 5323 MONROE ST. Western Ave. car.

South and Southwest —21-B

NEW PHILOW MANOR

$40 up. Ultra-modern. Latest overstuffed, electric refrigeration, showers, gas, light, linen laundered, maid service, parking, all included. F car or Figueroa bus. 532 W. 50TH ST.

$35 FRIGIDAIRE $45

Large front singles and doubles. Colored tile bath and shower. Garage. Ideal location. F car. 1015 W. 85TH ST. YO. 1837.

EDGEPARK APTS.

NEAR EXPOSITION PARK AND U.S.C. FRIGIDAIRE, SPANISH. GARAGE. REASONABLE RATES. E, M, F CARS. 3977 MENLO.

$35 Up Dollclare Apts.

Electrical refrigeration, gas, lights, phone and parking free. V and U cars. 3800 SO. VERMONT.

$35 up, Lilly Apartments. 102 W. 39th st. Singles and doubles, overstuffed. Automatic hot water; single rooms, $4 week up. O, M, H cars. HU. 6489.

$35 Up Jappay Apts.

Large sunny singles, electric refrigeration. 909 W. 74TH ST. YO. 1856.

$30 UP, 2, 3 or 4 rooms. Beautiful, quiet, high class home. Trees, birds, flowers, sun. Free parking or garage $5. Adults. 714 W. 47TH ST.

$32.50 312 E. 25th st. $42.50

Overstuffed. Electric refrigeration.

BEAUTIFULLY furnished new single apartments, $32.50 per month. Apply Calpost Bldg., 5th Ave and Slauson.

3 ROOMS, beautiful, front, electric Frigidaire. Grand ave. car. 336 W. 39th St., corner 39th and Hill.

SUNNY double, single, dinette, shower, refrigeration, service, 4 cars; bus. Reasonable. 3901 S. HOBART.

LARGE SINGLES, doubles, overstuffed, Frigidaire, tile bath, shower, phone. 1241 W. SANTA BARBARA.

$30—SINGLE COURT APARTMENTS. 1108 W. 37TH DRIVE.

$35. FRONT corner singles, overstuffed, cool. Parking. 1039 W. 38th St.

SINGLE apartments, continuous hot water, $30 month. 4207 S. OLIVE.

East and Southeast —21-C

3 ROOMS, brand new; latest features; garage. $35. 146 E. Manchester Ave.

North and Northeast —21-F

2 ROOMS, large, $5 and $5.50. Gas, lights, linen, washing machine. Near M, O, E, F, H cars. 221 E. 25TH.

$30—Ideal for artist or writer. Wonderful air, view, 18 windows. Owner's home. AL. 9556.

TO LET—APARTMENTS— Unfurnished —21½

4 BEAUTIFUL ROOMS, refrigeration and service. Choice location. 620 SOUTH ARDMORE. EX. 2576.

3-ROOM modern unfurnished or partly furnished. 232 S. CATALINA.

3 LARGE rooms like new; Frigidaire, range; garage. 133 N. Kenmore.

TO LET—APARTMENTS— Unfurnished —21½

EL MIRADOR

NOW OPEN

4 AND 5 ROOMS

6-ROOM ROOF BUNGALOW

SUBTERRANEAN GARAGE

1302 N. SWEETZER AVE.

Drive west on Sunset to 8200 block.

BEVERLY-SYCAMORE APARTMENTS. New, delightful in appointment, conveniently located, 6 rooms, 2 baths, maid's room and bath. Attractive rate on lease. Includes public utilities and car storage. 309 N. SYCAMORE. WH. 5407.

$57.50, New Doubles, $60

Bedroom, electric refrigeration, colored tile bath, shower, every modern convenience. 464 NO. HOBART BLVD. near Western and Beverly.

NEW 4-ROOM BARGAIN

All outside, Frigidaire. Extra bed; tile bath, oak floors; southeast exposure; corner, 1 block to Pico bus and shops. 1451 S. Ridgley Drive.

NEW, unusually attractive Spanish, 1 and 2 bedrooms. Unit heat, rent reasonable. Wilshire, La Brea district, corner Dunsmuir and 8th.

$40 PER month, 4 rooms, with combination living and dining-room, 2 bedrooms, block off Beverly. 419½ N. Gardner st. WH. 3989.

4 ROOMS, NEW, $32.50

4839 Townsend, Eagle Rock. AL. 2670.

$40—3-room corner, wall lights, extra bed, real kitchen, dinette, 3 closets, shower. 720 N. Hobart. H car.

SINGLES, MODERN, NEWLY DECORATED, ONLY $20. 510½ N. Western. Apt. 1. WA. 6734.

JUST COMPLETED, 5 rooms, electric refrigeration, garage, $40, corner Centinela and Venice Blvd.

$35—FRONT, 3 large rooms, Frigidaire, tile bath, shower, private entrance. 213 N. ALVARADO. DR. 8224.

BRAND NEW, lovely 3-4 rooms, separate entrance, refrigeration, gas, light free. 2610 S. Harvard at Adams.

$30, $35. Beautiful large doubles, newly decorated, frigidaire. 410 Riverdale, Glendale. Douglas 9374.

JUST OPENED, ultra modern 3-room suites, 2 bedrooms. 848 S. OXFORD.

$40 UP—New front double, Frigidaire, gas, lights included. 238 North Reno.

$30 NEAR Bowl. Sunny double, garage, Frigidaire. 6941 Camrose. GR. 3616.

DANDY new apartments, electric refrigeration. 1650 Echo Park Ave.

TO LET—FLATS— Furnished

West and Northwest —22-A

6 ROOMS, $90. Furnished flat; nice neighborhood, walking distance; rent for 3 months or longer. 1053 Ingraham St. Phone VA. 2578.

6 ROOMS, 2 baths, 3 bedrooms, baby grand piano. Oriental rugs, electric refrigeration. Most reasonable rent. HE. 6192. WH. 1970.

6-ROOM upper duplex, full and twin beds; exclusive district. 1043 S. Sierra Bonita. WY. 2510.

6 rooms, 3 bedrooms, lower flat. $65. Garage, trees, lawn. 1200 W. 29th st.

5-ROOM upper, $30, furnished; 6-room lower, $40, unfurnished. Garages, large back yard. 2308 W. 24th st.

5 ROOMS, 2 bedrooms, attractive south upper corner, radio, baby grand, sun porch, garage. Real home. Open 1-5. 387½ S. Catalina.

5-ROOM upper duplex, $50, hardwood floors, nicely furnished, overstuffed, mohair twin beds, garage. 1761 W. 23TH ST.

5 ROOMS, exclusive district, $45. Beautifully furnished. Grand piano. Yard. 1224 3RD AVE. EM. 3125.

5-ROOM DUPLEX, sleeping rooms upstairs; Frigidaire; garage. Price reasonable. 178 LOMA DR.

5-ROOM upper duplex, $60. Beverly district. 140 S. Swall, 1½ blocks south Beverly Boulevard. VE. 2731.

5-ROOM lower duplex, 2 bedrooms, piano, close in, 3 cars. $45; garage $5. 1318 S. Westmoreland ave.

5 BEAUTIFUL rooms, upper, newly furnished, twin beds, Frigidaire, garage. $100. 535 S. Catalina. EX. 8734.

5-ROOM, $55; well furnished, Spanish, overstuffed. 1536 6th ave., near Venice Boulevard.

5-ROOM, $45, duplex, nook, overstuffed, garage. 1743 W. 25th st. RE. 5783.

5 ROOMS, Wilshire district, beautifully furnished, electric refrigeration, garage. Janitor. 108 S. Kenmore.

5 ROOMS, lower, yard, garage, porches. 1748 Magnolia Ave. AT. 8117.

5-ROOM, my beautiful duplex. Close in, quiet. References. DR. 5254.

5-ROOM, $65; nicely furnished, modern, close in. 451 S. New Hampshire.

5-ROOM upper south. Orientals, $65. 827 S. NEW HAMPSHIRE. DR. 7318.

5 LARGE rooms and porch. Wilshire corner home. 503 S. HOBART.

5 ROOMS, attractively furnished, grand piano, garage. 137 S. BERENDO.

5-ROOM lower $45, less for care. 1319 Kellam Ave. OL. 8744. Call a.m.

4 ROOMS nicely furnished, electric refrigerator. Quiet district. ½ block W or red car. 1765 Westmoreland Blvd. Call Finn. TR. 7233.

4 ROOMS nicely furnished, electric refrigerator. Quiet district. ½ block W or red car. 1765 Westmoreland Blvd. Call Finn. TR. 7233.

4-ROOM south lower corner, well furnished, linen, vacuum, mahogany set; near Western. 2146 LA SALLE.

4-ROOM, NEW, $55. A REAL HOME. Extra bed, tile shower, garage. 4529 Saturn, off West Blvd. W. red car.

4-ROOM upper duplex, well furnished. Twin beds, extra bed. $45. Garage. 942 Kensington Rd. FA. 1668.

4 ROOMS, NEWLY DECORATED

Grand piano, overstuffed; a real home; $55. Adults. 1039 Beacon Ave.

4-ROOM stucco, $40, piano, extra bed, garage. 1577½ W. 29th st. RO. 7428.

4 COOL rooms, sleeping porch, well furnished, $30. A car. Apply 1283 W. 35TH ST.

4 ROOMS, $45, newly decorated, 3 beds, dressing room, garage. RE. 4405.

4-ROOM upper corner, tile bath, shower, sun porch. Wilton rugs, twin beds, mohair, $60. 2028 S. Normandie.

4 LARGE sunny rooms. Extra bed, garage, furnace, heat, close in. $50. 1818 W. 11TH ST. VA. 9269.

4-room upper, attractive, porch, adults. 820 S. New Hampshire. EX. 2479.

4-ROOM FLAT. 611 S. BURLINGTON. Light and hot water. $35.

4-ROOM, orientals, stall shower, Frigidaire. 123½ N. Edgemont. WA. 9644.

4 rooms, beautiful, Frigidaire, garage. $60. 321½ N. Alment. OX. 5884.

4-ROOM lower, 2 beds, private porch, real fireplace, yard. 1129 W. 18TH.

4-ROOM, $40, new mohair, bedroom, extra bed, garage. 1911 W. 23 St.

4-ROOM beautifully furnished. $45. 4512½ Willowbrook. 2 cars and bus.

3-ROOM flat, elegantly furnished, very large rooms, beautiful yard. Reasonable rent. Adults only. 1110 MAGNOLIA AVE.

3-ROOM modern, newly decorated upper duplex, nook, screen porch, hall, dressing room, new overstuffed furniture. $35. 2 cars. 1214 W. 18T.

SINGLES, $35, doubles $50. Cool, desirable for summer. Private home. 1126 4TH AVE.

DOUBLE flat. Beautiful large rooms, near Bullock's Wilshire. $75. OL. 3694.

Hollywood —22-W

5-ROOM modern completely furnished upper flat, near Vine and Hollywood Boulevard. 1821 N. Argyle. HE. 0560 or GR. 2909.

5-room, nicely furnished, 2 bedrooms; garage. 5072 Fountain. NO. 3301.

4 ROOMS, new, beautiful twin beds, extra bed, shower. Garage. Adults. Near Sunset. $55. 4634½ De Longpre.

South and Southwest —22-B

4 ROOMS, $35. NEWLY FURNISHED. Overstuffed, extra wall bed. Near cars. 703 W. 52nd Pl. AX. 2904.

4-room furnished flat; also 4-room unfurnished bungalow, $30 each; desirable. Adults. 242 W. 52nd Place.

4 ROOMS, extra bed, $35. Close in, near Grand. M car. 222 W. 27th st.

4 ROOMS, extra bed. $32.50. 3 rooms, 2 beds, $25. Garages. 1730 W. 64 st.

$35 TO $45. Clean, comfortable furnished home, 2 beds, new overstuffed, garage. 323-343 W. VERNON.

TO LET—FLATS— Unfurnished

West and Northwest —23-A

6-ROOM upper duplex, 2 baths, electric refrigerator, 3 garages. 1102 S. Cochran, ½ block S. Country Club.

7 LARGE rooms, beautiful lower duplex, 2 tile baths, garage. $160 per month. 142 S. ORANGE DRIVE.

7 ROOMS, upper duplex. Unit heat. $80 on lease. 835 So. Sycamore. Open.

7-ROOM; NEW, FRIGIDAIRE. UNIT HEAT. 2 BATHS. $95. WILSHIRE DISTRICT. 114 S. HARPER. OR. 4478.

6-ROOM UPPER NORTH, 3 bedrooms, 2 baths, unit heat. General Electric refrigeration; garage. 330½ S. CATALINA. WA. 8361.

6-ROOM DUPLEX, 3 BEDROOMS, TILE, FRIGIDAIRE, GARAGE. 8332 BLACKBURN AVE. CR. 7187.

6-ROOM, sun room, upper, 2 baths, unit heat, refrigeration, 2 garages. 4915 Edgewood Pl. WH. 8384. OR. 1350.

6 ROOMS, modern, 3 bedrooms, 2 baths, free hot water, garage. S, V, R cars. $65. 415 S. New Hampshire.

6 ROOMS, 3 large bedrooms, 2 baths, garage. 6617 Orange st. OR. 2904.

5-ROOM upper, $50; close in; attractive. 107 S. Commonwealth. OR. 8812.

5-ROOM modern upper. Tile features, unit heat, garage, close in. 1830 S. WESTMORELAND AVE. $45.

5 ROOMS, LARGE, 2 BEDROOMS, TILE FEATURES, GARAGE. 2 CAR LINES. 1209 S. NORTON.

5 LOVELY AIRY ROOMS. $50. Near shopping center. Excellent transportation. Garage. 1350 S. HARVARD.

—HOUSES—
Furnished

West and Northwest —24-A

4 baths, 3-4 months...$600
house never rented. 8 room.
3 to 4 months.......$225
bath bungalow.......$125
Mrs. Wood

CK & WILLIAMS
shire Blvd., near Western.
-bath, Windsor $300
-bath, Colonial, patio.
furnished $200
Spanish, short lease ..$100
10 to 2. Mrs. Meyer.

enry de Roulet Co.
at Western. DU. 4400.

beautifully furnished Wil-
4 bedrooms, 3 baths, pi-
linen, china. Oriental
beds. $150. EX. 3855.

luxuriously, newly fur-
2016 S. Sierra Bonita. OR.

3 BATHS, LOVELY HOME
DU. 1068.

beautifully furnished home,
estate, grand piano, radio,
refrigeration. $285 including
and water, children ac-
Kenneth Road, Glendale

Beverly Hills, elegantly
3 bedrooms, oriental rugs.

beautifully furnished. NEAR
ADOR HOTEL. Available
WA. 8813.

4 bedrooms, 2 baths, large
furnace; 2 garages; gardener.
Crenshaw. OR. 8155.

5 bedrooms, sun room, ori-
twin beds. 714 S. NEW
SHIRE. DU. 6179.

2 baths, reduced, $150.
Canon Taylor. MO. 10755.

3 baths, Wilshire, can be
September 10 for $300.

L SANGSTER, with
BRIGHT & BECKER
Wilshire Blvd. Fitzroy 4111.
2 baths, rare value, near
Country Club $185
attractive Spanish, Arden
$150

ONTE & RANSOM
132 N. Larchmont.

4 bedrooms. Attractive Bev-
hill home. Fine view. Cool.
grounds. $225 per month
1330 N. DOHENY DR.

2-story English. Beautifully
Lovely location. $190.
roadway. EX. 1481.

in Beverly Hills, 2 or 3
Beautiful and completely
2-car garage. OX. 7818.

in Beverly Hills, 2 or 3
beautiful and completely
2-car garage. OX. 7818.

4 bedrooms, close in.
McCULLUM ST.

COUNTRY CLUB MANOR.
appointed, long or short
$500
Real Spanish on Arden.

ONTE & RANSOM
132 N. Larchmont Blvd.

stucco modern, attractive
furnished. General
refrigerator, 3 bedrooms, 2
garage. 107 N. Kingsley Dr.

bedrooms, baby grand, ra-
Haviland china, Frigidaire, ev-
2 garages. $135. 248 S.
Dr., Beverly Hills. OX. 9884.

tile bath, double garage,
grounds, water paid, lawn
S. Muirfield ave. Call
Bank, FAber 2771.

well furnished Spanish bun-
near Wilshire. 3 months, ½
party. References. OR.8397

and sleeping porch. $75.
Court St. 4 blocks west

well furnished. Rent for 2
Good location near U.S.C.
transportation. RO. 6878.

3 bedrooms, 2 baths. At-
bungalow. Unit heat. Nice
Call CR. 5097.
garage, lease $35, vacant.
West View at EM. 4733.

elegantly furnished bungalow,
piano, radio, double garage;
possession.
GRAMERCY PLACE.

new duplex, complete.
upstairs, twin beds, radio.
lease. WY. 5463.

$150. Newly furnished
ideally located, large yard,
garage. 116 N. Wilton pl.

duplex, 3 bedrooms, $75, com-
furnished, valour drapes. 823
near Melrose. Open.

3 bedrooms, beautifully fur-
grand piano, $90.
ORLANDO. OX. 5073.

owner's home, for 7 weeks,
to right party. 2420 Hill-
EM. 4721.

furnished house, $60 month-
1st to Aug. 31st. Refer-
Rosine Dr. OX. 3295.

Hollywood home.
blocks west of Vine. ½
DR. 0699.

bungalow, owner's home. Ra-
W. 21st St. RE. 3095.

2 baths, garage. 720 N.
Blvd. Phone NO. 7728.

furnished or unfur-
leaving town. Right price.
party. 1339 Greenfield.

breakfast nook, tile sink
shower, overstuffed, ga-
1560 S. CURSON.

for summer, nice yard, Wil-
district, reasonable. Adults.

½ double. Oriental
radio, shower, ga-
Kingsley. WA. 8422.

sun porch. Well furnished.
1823 Liberty st. DU.
near Angelus Temple.

COMPLETELY FURNISHED
GLENVILLE ROAD. CALL DR.
FOR INFORMATION.

bungalow, several months.
Larchmont. R car. HE. 2296.

rooms, $45. 4 beds, piano.
1249 Echo Park ave. NO.5880

4 beds. 1030 S. Plymouth
near Country Club Drive.

2 bedrooms, overstuffed. $40.
Children welcome. DU. 7319.

modern double, $65, near L.
1175 KENISTON.

½ double bungalow, 2 bed-
high grade furniture. Near
stores, $45. 338½ N. Oak-
Beverly Hills. Inquire at 324.

individual bungalow. West
high, airy, fine view. $40.
209 st. A car to 10th ave.

corner bungalow, oriental
overstuffed, $75; garden, ga-
1101 Rimpau Blvd.

bungalow, 1 bedroom, like
furnished, garage, $45. 1804
Ave., near Washington.

new home. L. A. High dis-
car. $55. 1265 Queen Ann

attractive, rear; good
W. Pico car. Adults, near
1289 West Blvd.

duplex. Corner, desirable.
$40 if lawn cared
Rampart. DR. 0552.

detached bungalow.
3117 Hamilton Way.
Blvd. car.

extra bed, finest furniture.
S. New Hampshire. WA.

newly furnished, extra bed.
808½ N. Virgil. C car.

clean, overstuffed, ad-
Inquire 1115 S. OXFORD.

newly furnished, large bed-
twin beds. $40. 1935 W. 22nd.

2 bedrooms, twin beds.
4160 Oakwood. H car.

bungalow, refrigeration, ga-
N. Oakhurst, Beverly

bungalow, garage, $50, large
patio, nice furniture.
DR. CR. 7243.

bath, ½ double. Over-
stoves. H car. $35. 208
DR. 2095.

newly decorated, light, airy.
water paid. Garage, $33.
ADAMS. RO. 8162.

bungalow, garage, $35, very
Vermont-Washington.
ALE PLACE.

DOUBLE, COZY, REA-
CONVENIENT TO CARS.
W. CITRUS.

newly furnished, 2 beds,
and store room, 3 car lines.
Hampshire.

Adults, walking distance
car. 1510 Beverly Blvd.

BUNGALOW, $25. Newly
N. BERENDO.

bed, yard, not rear, close
AL. 8268.

garage, $35, 4-room $40. Ga-
W. 37th ST. RE. 5286.

RENTAL SPECIALIST
ANNETTE B. REID
NATIONAL BANK BLDG.
HILLS. OX. 7155.

Rental Specialists
ell Van Derhoef, Inc.
Sunset Blvd., corner Las Pal-
3148.

RENTALS
BEVERLY HILLS
HILLS REALTY CO.
DR. OX. 6133.

RENTALS—LISTINGS
THE HEART OF HOLLYWOOD
Business Properties, Ltd.
Bldg. HO. 6771.

attractive five-room well
located in beautiful Lafay-
year's lease; reference
1921 Lafayette Road, OX-
Open for inspection 10-4.

car; doll bunga-
1338 Douglas, off
Blvd.

center Hollywood, 4
3 baths. Mrs. Howry. HO.

5-room duplex, completely
Kelvinator, shower. $100
Vista. GR. 4408.

Hollywood —24-W

EXCLUSIVE HOME. WALL-
VERY CHOICE. GL.

bedrooms, 3 baths, unit
garage. Hollywoodland

TO LET—HOUSES—
Furnished

Hollywood —24-W

8 ROOMS, 2-story, 2 baths, Frigidaire. 1951 FRANKLIN CIRCLE.

7-ROOM, 3 bedrooms, breakfast room, 2 garages; steam heat. $100. lease. 930 N. Vista. HE. 5178.

7-ROOMS, 3 bedrooms, 2 baths, unit heat, well furnished, nice yard. GL. 0417.

7-ROOM HOME, 3 bedrooms, 2 baths, 2-car garage; fine location, Genesee street north of Sunset. GR. 7938.

7-ROOM, 3 bedrooms, breakfast room, 2 garages, steam heat. $100. lease. 930 N. Vista. HE. 5178.

7-ROOM stucco house, 3 or 4 bedrooms, completely furnished. $150 per month. 5706 Carlton Way. HE. 6426.

7-ROOM house, 3 bedrooms. Gentiles. 5111 Harold Way at Normandie.

7-ROOM attractive hillside stucco. Ampico. Frigidaire. GR. 4971

7-ROOM home complete, Los Feliz district, piano, garage. MO. 15242.

7 ROOMS, 3 bedrooms, 2 baths, beautifully furnished. 6030 Yucca. GR. 6139

7 ROOMS, 3 baths, grand piano, Frigidaire. $190. 2008 Taft. HE. 5093.

6 LARGE rooms and garage, steel fenced, beautiful furniture, tile and hardwood, near Hollywood High, cars and theaters. $75. lease. Inquire 1207 N. Orange Dr., office.

6-ROOM owner's Spanish, 3 bedrooms, 2 baths, patio, piano, 2-car garage. No agents. HO. 8633. HO. 3847.

6-ROOM bungalow, well furnished, 3 bedrooms, 2 blocks Junior College. $100. Near H car. 719 Edgemont st.

6-ROOM MODERN $85
Completely furnished, July, August. 550 N. HARVARD BLVD. NO. 7718.

6-ROOM modern house, 3 bedrooms, piano, garage, $70. 1007 N. Hobart Blvd. Key 1001.

6-ROOM new Spanish bungalow in Hollywood Knolls. GR. 6988.

5-ROOM bungalow, nicely furnished. Piano, Frigidaire. Beautiful grounds. Garage. 1212 N. Poinsettia Pl. HE. 6761.

5 LARGE rooms, 2-story Spanish, elegantly furnished. Frigidaire. Beautiful grounds, garage. Block north Hollywood Blvd. 1632 Whitley ave.

5-ROOM attractive furnished bungalow, 2 blocks from Hollywood Blvd. Large beautiful yard. Inquire 1848 WHITLEY AVE.

5-ROOM HOME, 2 bedrooms, in West Hollywood's best residential section. Reasonable rent. GR. 7938.

5 ROOMS, 2 bedrooms, new de luxe furniture, $75 includes lawn, water, garage. 754 Ridgewood Pl. HE. 0233.

5 ROOMS, modern, beautifully furnished, 2 bedrooms, twin beds. Garage, phone. 1821 N. Berendo.

5-ROOM modern, nicely furnished, piano, Frigidaire, garage, lawn, water. $80. 1212 N. Poinsettia Pl.

5-ROOM, 3 beds, shower, large lot, 2 garages. 2447 Beachwood. HO. 3952.

4 ROOMS, ½ new double, beautifully furnished, garage, $45. HE. 8015. 1150 N. Westmoreland ave., vacant July 10th.

4-ROOM apartment, in triple bungalow, 2 bedrooms, tiled bath, shower, $55. Convenient and attractive. 730 N. Gramercy Place.

4-ROOM Spanish, shower, beautifully furnished, 2 bedrooms. 1312½ N. Formosa, near Sunset-La Brea.

4 ROOMS, $37.50. 5927 Gregory avenue, off Vine above Melrose. HE. 2626

4 ROOMS, sleeping porch. Adults. $40. 4641 Melbourne Ave.

FOR wealthy and responsible family, elegant home with private swimming pool, large grounds, close to city in Hollywood Hills. Ballroom. Call 10 to 11 a.m. and after 5 p.m., HE. 0975.

$55 $65
Individual Bungalows
CLOSE TO HEART HOLLYWOOD
4 and 5-room attractively furnished, extra bed. Garage. 4420 Sunset Blvd.

ARTISTIC studio bungalow, quiet, refined neighborhood, elegantly furnished, fireplace, garage. 6116 SCENIC DR., Hollywood.

COZY 4-room bungalow at $35, and two (4 and 3-room) flats at $30 and $25. 1255-7 N. Westmoreland Ave.

Home Rental Bureau
6381 HOLLYWOOD BLVD. GR. 4971.

South and Southwest —24-B

15 ROOMS partly furnished, perfect shape, excellent neighborhood. 2426 S. Figueroa, near Adams. TR. 6451.

7 ROOMS, 3 bedrooms, overstuffed; tile; hardwood floors, auto heater; garage. 682 W. 61st st.

7-ROOM, 2 garages, excellent location. 2 cars. 157 W. 42nd st. HO. 5445. AX. 5180.

7-ROOM furnished house, piano, near 2 car lines. $42.50. 228 W. 61st st.

7 ROOMS, furnished. $35 month. 1024 W. 71ST ST.

6-ROOM lovely bungalow, also 4 and 3 rooms. 6301 S. Figueroa St.

5 ROOMS and breakfast nook, overstuffed, newly decorated, garage, good neighborhood. 3855 5TH AVE.

5 ROOMS, beautifully furnished, garage, adults, $50. 5734 S. Manhattan Pl.

5-ROOM bungalow, overstuffed, lovely yard. $55. 6219 Eileen. VE. 5860.

4-ROOM cottage, $27.50, including gas, electricity, water and garage. Refined couple only. 305 W. 119th st.

4-ROOM cottage, $27.50, including gas, electricity, water and garage. Refined couple only. 305 W. 119th st.

4 LARGE modern rooms. Very nicely furnished, piano, garage, extra bed. Near cars, stores. 5312 S. Wilton Pl.

4-ROOM cozy bungalow, garage. $35. 1926 W. 39th Pl., off Cimarron.

4 ROOMS, 2nd floor, 3 beds, garage, newly decorated. $35. 624 W. 43 ST.

4-ROOM new stucco, $32.50; tile, overstuffed, shower. 8218 WALL ST.

3 PLEASANT rooms, ½ double, garage, $32. Ideal for couple. ½ block west of Western. 1743 W. 38th Place.

3-ROOM, ½ stucco, duplex, $35. New. Built-ins. Wall heater. Overstuffed. Garage. 129 W. 90th St. YO. 7184.

3 ROOMS, completely furnished. $35 up; extra bed, overstuffed; garage. Near car, stores. 1328½ W. 39th.

3 ROOMS, $20-$23, week free, extra bed, garage, $3. 1755 W. 38th Pl.

3-ROOM attractive bungalow flat, $35. Near U.S.C. 2317 Portland. AT. 6959.

$35. Furnished bungalow including gas, lights. U.S.C. 1025 W. 38th. RE. 3223

East and Southeast —24-C

4-ROOM, $30, well furnished, garage. 3425 Lee. R car to Lorena Blvd.

3 ROOMS, $30, $32.50, overstuffed. 2 beds, garage. 727 E. 84th st.

3 ROOMS, $25. NO GARAGE. 274 E. 47TH ST.

North and Northeast —24-F

3 ROOMS and bath, overstuffed. $22.50 month. W car. 323 W. Ave. 37.

3-ROOM, garden, cottage, for nature lover. $30-$35. 301 W. Ave. 43. GA. 4338.

STUDIO home, complete piano, no fog. 4569 MARMION WAY. GA. 4355.

TO LET—BUNGALOWS—
In Courts

Furnished —24½-G

4 AND 3-room Wilshire bungalows, nice location. Call 962 S. Hobart.

4 ROOMS, 2 bedrooms, $45 and $50. 5146 SUNSET BLVD.

3-ROOM, $28, little, modern dream bungalow, furniture, bought new. Real Simmons bed. Quiet, adults. Edendale car, 5c to Colton st. Block west. 205 Lakeshore Terrace.

3-ROOM, bedroom, extra bed, hot water, overstuffed. 440 N. NORTON.

CHESTER COURT
Singles, doubles. Sunny, large rooms. Tile. L car. 977 S. ARDMORE.

$40-$50. Beautiful single, double; including private phone. Overstuffed. 2996½ San Marino. DR. 7122.

$20. NEW 1-room, kitchen, bath. $5 week, gas, water, light. 2234 SAWTELLE BLVD., West Los Angeles.

$35 WITH garage. Beautiful single, new, modern, overstuffed, 2 adults only. 1095 W. 31ST ST.

$35 WITH garage, upper and lower front sunny bedroom, adults. 3024 3-4 S. Harvard. J car. RO. 9006.

$30—4-ROOM, 16 windows; 1 week free. Regular $50. Beautiful court. 1701 W. 38th Place, near Western.

$45—BILTMORE COURT. Newly decorated front double, overstuffed, tile, shower, Frigidaire. 1083¾ W. 55 st.

$35—ATTRACTIVE 3-room separate stucco, bedroom, extra bed; Frigidaire, phone service. $25 W. 82nd st.

$40—BEAUTIFUL GARDEN COURT. 3 rooms, bedroom and extra bed. 1376 Edgecliff Dr., off 3600 Sunset.

$40-$45. 4-5 rooms, extra bed, ½ block to W. Adams car. 2641½ S. Orange Dr. WY. 1259.

$30—UNUSUALLY large single in court. Beautifully furnished. Phone included. 1931½ W. 39TH ST.

$27.50 - $42.50 — ATTRACTIVE single, double, tile features, shower, desirable. 1567½ S. Hobart. EM. 6316.

$8-$10 WEEK. Walking distance, month rate; 2, 3, 4 rooms; parking. 1027½ Court st. TU. 3785, auto will call.

$40—DOUBLE apartment in beautiful court, overstuffed, tile features, garage $5. C car. 313 N. DILLON.

$50—FRIGIDAIRE. New, modern—$55. 4-room bungalow and apartments. Near U.S.C. 723 W. Santa Barbara.

$40 and $45. HOLLYWOOD. 3 rooms, separate bedroom. Garage included. 765 N. Vine at Melrose. HE. 9001.

$45—BEAUTIFUL GARDEN COURT. 3 rooms, bedroom and extra bed. Garage. 1376 Edgecliff Dr., off Sunset.

$32.50. New singles, overstuffed, breakfast nook, shower. 727 W. 77th st. between Figueroa and Hoover.

$40—1034 S. LAKE. 3 rooms, furnished lovely, 2 beds, garage available.

$35. NEW single, overstuffed. Parking. 419½ N. VENDOME. C car.

$23. 2 rooms, nicely furnished, garage. 1346 E. 75TH ST. RE. 5266.

$45. DOUBLE, overstuffed, tile; extras paid. 832½ Poinsettia. GL. 9975.

SINGLE and double de luxe. $35 up. 2 car lines. 1155 W. 24th St.

$50. 3 ROOMS, cool and convenient. 4607 De Longpre, near Vermont.

TO LET—BUNGALOWS—
In Courts

Furnished —24½-G

$25. COZY bungalow in court, close in. Garage optional. 129 E. 31st st.

$35. 3 ROOMS, beautifully furnished. Front. 1706 S. VERMONT.

Unfurnished —24½-H

4-ROOM bungalow. 1721 N. Kingsley Drive. Phone HE. 1327.

3-ROOM bungalow, upstairs bedroom, disappearing bed downstairs, $45, including garage. 7274 FOUNTAIN.

3-4 ROOMS, $30, $35. BEDROOM, EXTRA BED, TILE SHOWER, BATH. 1018 N. SWEETZER.

3 ROOMS, brand new, extra bed, Frigidaire, dishwasher, shower, garage. $30. 3519 S. Edgehill Dr.

THREE beautiful modern rooms, wall bed, tile features, garage; $27.50. 706 W. 70TH ST.

3-ROOM bungalow, latest conveniences, wall beds, garage. 1215 W. 39th.

ARTISTIC DWELLING
$23. GAS RANGE IF DESIRED. 3059½ W. 11TH. ½ BLOCK L CAR.

$30—NEW, 3 rooms, separate bungalow. 3015½ London st. DU. 6446.

$37.50. 3-room front, newly decorated. 620 N. Plymouth Blvd. R car.

TO LET—HOUSES—
Unfurnished

West and Northwest —25-A

14-ROOM beautiful home, 10 bedrooms, 4 baths, double garage, near Bullock's Wilshire. WA. 6414.

11-ROOM, 3½ baths, Windsor ..$300
10-room, 3-bath Spanish $200
870 S. Norton. 8-room, 2-bath $100
DU. 3300. MRS. WOOD

LAACK & WILLIAMS
3759 Wilshire Blvd., near Western.
10-ROOM, 3 baths, near John Burroughs School $200
9-room, 3 baths, new, Hancock Park, Spanish, includes drapes $200
9-room, 3 baths, stucco $125
8-room, newly decorated........$ 60
Sunday 10 to 2. MRS. MEYER

The Henry de Roulet Co.
Wilshire at Western. DU. 4400.

10 ROOMS, Wilshire district, reasonable. 831 S. Bronson. OR. 6284.

9 ROOMS, 3 baths, Wilshire 2 blocks $300
8-room, 2-bath, corner bungalow, near John Burroughs and 3rd St. school $135
7 rooms, Larchmont Blvd. business $65

LA BONTE & RANSOM
GL. 2161. 132 N. Larchmont.

9-ROOM English Norman home, Wilshire district, 3 baths, electric refrigeration. Owner. EX. 0130.

9-ROOM beautiful home, Hancock Park $315. 148 S. Las Palmas. Open after July 1. Owner. OL. 0626.

8 ROOMS, 3 baths, Hancock $175
7 rooms, 4 bedrooms, 3 baths
507 S. Norton $135
MRS. BARNUM WH. 1497.

8 ROOMS, 2 baths, 2 kitchens. 1432 Valencia St. Call WE. 1006.

7 NICE LARGE clean rooms, basement, double garage. Between Washington and West Adams. $75. EM. 9862. Evenings WA. 9152.

7-ROOM beautiful English colonial. Newly decorated and renovated. 2 baths. Lovely garden, double garage. 960 S. WESTMORELAND.

7 ROOMS, 2 baths, modern, $75; newly decorated, double garage. C car; Beverly bus. 138 S. Kingsley Dr. Call after 2 p.m. Saturday.

7-ROOM BUNGALOW, NEW, FRIGIDAIRE, WILSHIRE - FAIRFAX DISTRICT. 6134 LINDENHURST. OR. 4478.

7-ROOM, $60; new, upper duplex, Frigidaire, unit heat, block south of Wilshire near Desmond's store. Adults only. Phone CR. 5421.

7-ROOM duplex, 3 bedrooms, Frigidaire. (Wilshire-Fairfax.) 8036 Blackburn ave.

7-ROOM bungalows. 849 S. LA BREA.

La Brea Rental Bureau

7 ROOMS, $85; 3 bedrooms, 2 baths, nearly new, 15 minutes from downtown, Moreno Highlands. OL. 4410.

7 ROOMS, Spanish, 3 bedrooms, 2 baths, maid's room, reduced from $100 to $85. 1042 Crenshaw.

7 ROOMS, $85; 3 bedrooms, 2 baths, nearly new, 15 minutes from downtown, Moreno Highland. OL. 4410.

7-ROOM beautiful home, living room 18x30, $125. Opposite Tournier Park. 4407 AMBROSE AVE.

7 ROOMS, upper duplex, 3 beds, 2 baths, unit heat, Frigidaire, double garage, $65. 1232 S. Burnside ave.

7-ROOM new duplex, garage, electric refrigeration, free bus. $70. 2816 Putnam st., Moreno Highlands.

7 ROOMS, 3 bedrooms, 2 baths, $85. 356 So. Oakhurst Dr., Beverly Hills, or phone RE. 0756.

7-ROOM duplex, de luxe, 3 bedrooms, unit heat, Frigidaire, fireplace, 2 baths. 1026 Cloverdale. WH. 3688.

7 ROOMS, bath, 4 bedrooms, newly painted, $50. 1080 S. Burlington ave.

6-ROOM house, conveniently located, clean and comfortable, near good school. Lawn cared for. $65. 156 S. HARVARD BLVD. WH. 7057.

6-ROOM, modern duplex, 3 and nook down, 3 bedrooms up, refrigeration. 643 N. Rossmore. Owner. HO. 5023.

6-ROOM duplex, modern, tile bath, sink, reasonable. W. Adams district. 2311 BUDLONG. RE. 9721.

6 LARGE rooms, sleeping porch, 2 garages. W. Adams district. Water paid. $50. EM. 1011.

6-ROOM lower duplex, 3 bedrooms, tile bath, sink, extra lavatory, garage. Open. 231 S. Alexandria. HE. 3785.

6-ROOM BUNGALOW, 2 bedrooms and disappearing bed; double garage. $50. 2195 W. 27TH ST.

6 5-ROOM studio apartment, living room, patio, Frigidaire, Beverly Hills. Mrs. Jones, OX. 1968 or WH. 7376.

6-ROOM bungalow, garage, lawn kept. 2823 HALLDALE. $40.

6-ROOM house, Washington at Vermont. $35. 1730 Reid st. AT. 7370.

6-ROOM bungalow, 3 bedrooms, double garage. $90. 1034 S. Manhattan.

6 ROOMS, 3 bedrooms, 3 garages. 1143 W. 24th, near Hoover. $50. VE. 4645.

6 ROOMS, double garage, yard. $35. 245 ROBINSON ST. DU. 3348.

5 ROOMS and garage. $40. Modern. $5 allowed for care of lawn. 812 N. Hoover Street. Owner. 727 S. Spring St. TR. 0901.

5-ROOM, ½ double bungalow, hardwood floors, tile sink, bath, shower, closets, heaters each room; near L.A. High. L car. 1031 S. Plymouth.

5-ROOM duplex, newly decorated, tile bath, shower, garage, water paid. 837 Sycamore, call Security Bank, FAber 2771.

5-ROOM single house, redecorated, well located. Large yard. $40. 2919 3RD AVE. CR. 8565.

5 ROOMS, 2 bedrooms. Tile features, hardwood floors, $40. 1344 Ridgeley Drive. WH. 8487.

5 LARGE clean beautiful rooms, separate house, garage; cheap. 2642 S. Manhattan Place. EM. 0457.

5 ROOMS, $35. ½ double, near car and bus. Redecorated. 2701 Locksley. Call Mr. Cleasby, AL. 1107, 8 to 5.

5 ROOMS, 2 bedrooms. Adults. $55. 412½ S. Grandview st. One block north of Westlake Park. DR. 1903.

5-ROOM duplex, modern, large sunny rooms, electric refrigeration. 1½ block south of Adams. 2808 Brighton

5 ROOMS, attractive English duplex, excellent district, $65. 6627 W. 6th St. Owner. GL. 8980 after 7 p.m.

5-ROOM modern duplex, upper or lower. Reasonable to desirable party. 1146 S. HARCOURT AVE.

5-ROOM bungalow, 2 bedrooms, yard, garage; $30. 3022 Lakeshore ave. 4-room flat, $23. Near car. OL. 6076.

5 ROOMS, $47.50. New 2-story duplex, hand decorated, tile heat, garage; ½ block car. 839 N. Occidental Blvd.

5-ROOM modern flat, Beverly Hills. Worth $50. Now $35 if at once. AX. 2081.

5 ROOMS, $25, yard, garage, close in. P car. 1318 SOUTH CATALINA.

5-ROOM bungalow. Rent $35. Open daily. 2977 W. 14th st. WA. 4563.

5-ROOM, redecorated, 2 bedrooms, near stores. 1612 2nd ave. EM. 7484.

5 ROOMS, 3 closets, newly decorated. Garage. $37.50. 3312 BELLEVUE.

5-ROOM DOUBLE bungalow, Carthay Center, $55. 6224 San Vicente Blvd.

5-ROOM bungalow, view, furnace, garage. $55. 2861 Avenel. WH. 7144.

5-ROOM ground floor duplex, built for home. 981 S. Hobart. DR. 2917.

4-ROOM new single bungalow, reasonable, quiet; adults. Cared-for lawn. 318 S. Vendome, west of Rampart. H car.

4-ROOM cozy double and garage. $33. 815 N. Madison ave., near Melrose and Vermont. TU. 8034. DU. 4901.

4-ROOM BUNGALOW, $35, with garage, large sunny rooms, extra bed. 1953 W. 22ND ST., near Western.

4 LARGE rooms, new stucco, modern, very desirable, garage, lawn cared for. 1740 Lucretia ave. DR. 6563.

4 LARGE rooms, first class. Garage, lawn cared for, water paid. Rent reasonable. 402 N. Harvard. DR. 0377.

4 rooms, 2 bedrooms, just redecorated, shower. $35; open. 938 N. Serrano. 2 blocks east Western. EM. 5646.

4-ROOM lower duplex, $30. 1521 Colton st., 1 block west of Glendale Boulevard. Adults. MU. 1965.

4 ROOMS, attractive double bungalow. 1275 Meadowbrook avenue. Key at 840 S. La Brea. OR. 1175.

4-ROOM attractive Spanish double, tile, adults. 722 Cahuenga. HE. 7002

4 ROOMS, new. Desirable. Fine yard. Reasonable. Garage. DU. 7065.

4-ROOM cozy house, pleasant location. 634 N. KINGSLEY DR.

4 LARGE sunny rooms, garage, $45. 1333 S. Ogden Dr. WH. 5517.

3 AND 5 rooms. New. Dinette. Frigidaire, extra bed. Garage. 255½ N. Rosemont. RE. 3034.

3-ROOM bungalow, built-in bed, garage, water paid. $24. 1700 NEW ENGLAND ST. AT. 8287.

3-5 room. New. Dinette. Frigidaire, extra bed. 255½ N. Rosemont. RE. 3034

BARKER BROS.' free rental information bureau will help you quickly find the place you want at the price you want to pay. No obligation. 7TH ST., FLOWER AND FIGUEROA 6834 HOLLYWOOD BLVD.

TO LET—HOUSES—
Unfurnished

West and Northwest —25-A

WILL lease my Beverly Hills 2-story English house unfurnished, 4 bedrooms, 2 baths, 2 extra lavatories. Open for inspection. 503 N. Alpine Drive. OX. 8046, or Mrs. McAvoy, OX. 7055.

$85—6 ROOMS, 2 baths, garage, lower duplex in beautiful Victoria Park. 4466 VICTORIA PARK DRIVE.

$45-$50. UNUSUAL beautiful duplex, garage, 4 rooms, 2 bedrooms, janitor. 1702 West Blvd. W and red cars.

ARTISTIC SMALL HOUSE. 415½ S. CORONADO.

Hollywood —25-W

6-ROOM stucco bungalow, double garage, Silver Lake district. $60. 1862 ROTARY DRIVE. MO. 11519.

7-ROOM bungalow, 4612 Franklin ave. Three bedrooms, single car garage, large yard, $60 per month, water paid. House open daytime. Phone Owner. TR. 0468.

7-ROOM modern home, 3 bedrooms, 2 baths, unit heat, double garage, rent $125. North of Franklin, near Vine. 2086 Mound St. GL. 0960.

7-ROOM modern stucco, 3 bedrooms, sun or sewing room, double garage. 633 N. Formosa. Owner, 464 S. La Brea.

7 ROOMS, Los Feliz district, 3 bedrooms, unit heat, 2-car garage. Owner, 4020 Holly Knoll. NO. 4028.

7-ROOM new Spanish bungalow, 3 bedrooms, 2 months $60, then $67.50. 1136 N. Isabel St., Glendale.

7 ROOMS, exclusive foothill neighborhood, unit heat, 2 garages, 5 minutes' drive Hollywood Blvd. GL. 4739.

7 rooms, $110, Hollywoodland, 3 bedrooms. 2740 Westwood. GL. 8322.

7 ROOMS, 3 bedrooms, garage, nice yard, S and red cars. 5422 Lexington

7-ROOM bungalow, 3 bedrooms, double garage. 444 No. Edinburgh.

6 LARGE rooms, lower duplex, tile bath, shower, furnace heat, garage. 1930 N. Normandie. MO. 15290.

6 SUNNY rooms, 3 bedrooms, large lot. 524 N. Edinburgh, near Fairfax and Melrose, $65. WH. 2858.

6 ROOMS, 3 bedrooms, newly decorated, garage, $60. Water paid. 5061 ROMAINE.

6-ROOM modern. Right rent to desirable adults. 7329 Hampton. GR. 2588

5 LARGE ROOMS, beautiful lower duplex, quiet, central location, wonderful view. Reduced rent. 851 N. SERRANO PL., off Lemon Grove.

5 ROOMS, $35, ½ double, near car and bus. Redecorated. 2701 Locksley. Call Mr. Cleasby, AL. 1107, 8 to 5.

5 ROOMS, $50; ½ double bungalow, garage. 808 N. Formosa. GL. 2863.

5-ROOM bungalow, hardwood floor, garage. 806 Cole ave., near Melrose.

5-ROOM modern, ½ double. 1025 N. Harper. $45; water paid. GA. 4058.

4-ROOM cottage, rear, partly furnished. $35; quiet neighborhood. 827 N. HOBART. OL. 2301.

4-ROOM ½ double bungalow, tile bath, extra wall bed, newly decorated; garage. 1134 N. Wilton Place.

4-ROOM artist's bungalow, $50. French Normandie. 2494 N. Gower. Go up Beachwood. HE. 2128. MO. 10737.

4-ROOM attractive ½ double. 1252 Fuller ave. at Gardner Junction. $45

3-ROOM duplex, kitchen, extra bed. $35. 5612 Lexington. AT. 0828.

3 ROOMS, MODERN, IN REAR, $30. 1023½ N. HARPER. GA. 4058.

South and Southwest —25-B

8-ROOM 2-story residence, $45. Located Cimarron near 46th. Mr. Berger, 4760 Cimarron. VE. 3878.

7, 6, 5, 4-ROOM homes. New, modern. 1, 2 and 3 bedrooms, A-1 locations. Close to everything. Cheap rent. $30 to $55 month. 20 to select from. Get my list. Owner. 1757 W. Florence.

7 ROOMS, $50, new stucco bungalow. Extra lavatory, double garage, other extras. 5742 Mullen Ave.

7-ROOM bungalow. Modern, 2 garages, close in. $52. Phone CR. 6921. 615 W. 41ST DR.

7 LARGE rooms, garage, $45. Adults. 3326 W. 59th Place. VE. 1307.

6-ROOM beautiful 1½-story Spanish home. Large living room with balcony, 3 bedrooms, laundry and garage. Corner. 5938 7th Ave.

6 ROOMS, 3 bedrooms, oak floors, storeroom, tile sink, automatic water heater. Garage. $50. 1425 W. 46TH ST.

6-ROOM house, newly decorated. 3 doors from Hoover car line. $40 month, water included. 813 W. 57 st.

6 ROOMS, modern, $50. Newly decorated, double garage, sprinklers. 7c car. You'll like it. 5029 10th Ave.

6-ROOM house, newly decorated, 2 porches and garage. 3929 Brighton ave. YO. 8877.

6 ROOMS, glass porch, hardwood floors, garage, $40. 3811 3rd ave. VE. 2625.

6 ROOMS, $35. Newly decorated, 3 bedrooms, near car line. 339 W. 58th st.

6-ROOM modern bungalow, double garage, $30. 139 W. 104th st.; 5-room new stucco. 181 W. 105 st. HE. 9472.

6-ROOM MODERN HOUSE WITH GARAGE. $50. 1036 W. 50TH ST.

5-ROOM modern bungalow to lease for 1 year, fine location, open evenings July 2nd and 3rd, after that daytime. 3330 West Blvd. UN. 3483.

5 ROOMS, newly decorated, 2 bedrooms, garage. U car. Adults. 1180 W. 39th st.

4-ROOM, ½ double, south, high and cool; 1 block north of Slauson, regular dining room, bedroom, breakfast nook; hardwood floors throughout; garage. $32.50. 5713 Kenniston. VE. 2315.

4-ROOM beautiful modern, 2 bedrooms, garage, built-in ice box and other fixtures. 1629 W. 71ST ST.

4 ROOMS, 2 bedrooms, $35. Newly decorated. 2914 W. 67th Street. Owner, 727 S. Spring St. TR. 0901.

4-ROOM ½ double, $35; like new. 2 bedrooms, garage, water paid; yard cared for. 3752 3RD AVE.

4 LARGE sunny rooms, upper duplex, 2 bedrooms, breakfast room, thoroughly clean. 210 W. 43RD PLACE.

4 SUNNY rooms. Extra bed. Breakfast room. New stucco. Shower. Garage. Adults. 601 W. 56TH ST. PL. 5261.

4-ROOM beautiful double, $45, tile, nook, bed, garage. 1181 Browning Blvd.

4 LOVELY rooms, ½ double stucco, close John Muir High. Cheap. 1114 W. 60TH PLACE. VE. 2659.

4 ROOMS and den with bed, like new, cheap. Room for 2 autos. 1096 W. 38TH ST. VE. 2659.

4 LARGE rooms, ½ double, garage, $30, lawn, water paid. M. U. F cars. 940 W. 54th st., near Vermont. YO. 2351

4 ROOMS, extra bed, double garage, $35. 731 W. 49TH PL. RO. 7428.

4-ROOM stucco bungalow, garage, $27. 1739 Exposition Blvd. WY. 5312.

4-ROOM, $25, hardwood floors, extra bed. 1258 W. 31ST ST. RE. 5034.

4 ROOMS, ½ double, extra bed. $30. 3913½ Brighton. WE. 6093.

4-ROOM new stucco, tile, garage. $38.50, includes extras. 625 W. 73rd

4-ROOM, new stucco, $35. Extra bed. Garage. 1835 W. 35th Pl. J car.

4 ROOMS, $30. Basement, garage. Good condition. 5417 3RD AVE.

4 ROOMS and den, new modern stucco, garage. 821 W. 94th St. TH. 5052

3 ROOMS, nook, screen porch, garage. $25. 2437 Exposition Pl. RO. 2313

$50. LARGE new modern 5-room and nook, upper duplex, including garage. Water paid. 407 W. 48th st.

East and Southeast —25-C

5 Rooms, $30; modern, lawn, shrubs, garage. 1236 La Verne. FA. 0552.

4-ROOM double, garage, newly decorated in and out. Permanent people. Adults. $37.50. 729 E. 56TH ST.

4 ROOMS, $25; ½ double. Extra bed. Nice place. 144 E. 56TH ST.

North and Northeast —25-F

15 MINUTES City Hall, 4 rooms, modern, 2 blocks Sycamore Grove. $32.50 water paid. 414 S. Ave. 43. GA. 8868.

5-ROOM modern, garage, $30. 6221 Hillandale Dr., off Annandale Blvd.

TO LET—SUBURBAN, BEACH
Resort, Mountain Property —26

NICELY furnished room in private family. 2627 Ocean Front, midway Santa Monica and Ocean Park piers. 2 ladies preferred or will rent singles; references required. Inquire 2627 Ocean Front or phone Pasadena Colorado 2218.

LIVE at the BEACH
WESLO APTS.
LOVELY SINGLES
Finest Place to Spend the Fourth.
209 N. VENICE BLVD. VENICE.

SANTA MONICA, ocean front 7-room beautifully furnished apartment, 3 bedrooms, 3 baths. Will rent for summer months or longer. 603 Ocean ave., Apt. 1.

FOR rent reasonable, 10-room house, completely furnished, up to date, or sell sacrifice. RAU. 34 Sunset Ave., Venice, Cal.

FOR RENT in beautiful Arrowhead Wood, furnished cottage. Sleep 8. See Mrs. Saltmarsh at Village Real Estate Office or phone Douglas 7290-J

OCEAN PARK, ocean front home, 4 bedrooms, completely furnished. Ocean Front and Hill St., or phone Santa Monica 28762.

LONG BEACH furnished home for summer vacation, 2 bedrooms, $150 per month. 1½ blocks from ocean. 167 Artesia. Long Beach 81089.

GLENDALE, $50, new home, 6 large rooms, 2 bedrooms, modern, full tile roof, 50 ft. lot. Douglas 7985. L. A. phone AL. 5814.

SILVER STRAND BEACH
For rent, real home. Ocean Drive. $100 a month. Phone ALbany 1422.

W. H. REIDER, 328 W. Ocean, Long Beach. Specializing in beach rentals. Write for descriptive price list.

HERMOSA Beach, large, convenient, $500 season. 723 8th St., Hermosa Beach.

AVALON hillside home, by week, month or season, furnished. WA. 6707.

FURNISHED cottage. 218 Manhattan ave., Hermosa, or phone EX. 2377.

BALBOA Beach bay front, furnished house, with wharf. Phone 376-W.

AVALON, furnished cottage for 6, July, every convenience. GL. 1917.

TO LET—FOR BUSINESS—
Miscellaneous —27

STORE building, close in, on Grand Ave., suitable for automobile agency, garage, light manufacturing or jobbing. Practically new, reasonable rent. RO. 1072.

OFFICES AND LOFTS, FIREPROOF BUILDING, WHOLESALE OR LIGHT MANUFACTURING, STEAM HEAT, SPUR TRACK. 420 S. SAN PEDRO ST. TR. 8331.

DRESSMAKING establishment has trade worked up for hemstitching, space for one with own machine. Call AX. 7128.

½-ACRE, Sunland, adjoining City Park. Ideal for miniature golf course, ample patronage available. 1426 CALUMET. MU. 1546, evenings.

LODGE ROOMS with or without private lounging and card rooms. $40 month up. Chamber of Arts, West Adams at Hoover. AT. 9947.

HOUSE, 17 large rooms. Wilshire corner, Ambassador district. EX. 6298.

FOR LEASE, 2 acres for Tom Thumb golf course. 877 S. Norton. OR. 6160

Stores, Shops, Lofts —27-H

STORE in West Hollywood, suitable for notions, etc., delicatessen or confectionery. Will rent on basis of percentage. Phone HE. 8475.

LARGE STORE, 7301 W. WASHINGTON, $65 month. Phone owner, Dr. Marxmiller, OL. 8506 or OL. 2174.

DANDY STORE FOR BUTCHER in BIG ESTABLISHED OPEN MARKET. CHEAP RENT. 1907 W. 9TH ST.

HOT SPOT corner, Pico, near Forum Theater, brick building, cheap rent. OWNER. 3806 W. Pico. RE. 3079.

GROCERY location, good. 4 living rooms. 2153 Venice Blvd. TH. 0127.

SMALL store in best business block on Hill street. See MR. VAN DERGRIFT 732 S. HILL ST.

LIGHT drive-in shop, brick building. 1477 SUNSET BLVD. MU. 9833.

DRUG store, busy corner in hotel building. 4077 W. 3rd st. WA. 1271.

816 S. SPRING. Store, 22x38. Good window display. Owners upstairs.

Offices and Desk Space —27-J

STEAM-HEATED OFFICES
VERY REASONABLE RENT
BUSY BUSINESS DISTRICT
CIVIC CENTER
Southwest Bldg.
130 So. Broadway

$20 UP. Light Offices, some furnished San Fernando Bldg. S.E. corner 4th and Main sts. Lankershim Bldg. S.E. corner 3rd and Spring sts. Apply office either building or Phone F. C. Wood, TUcker 1533.

PRIVATE office, nicely furnished and share large reception room, with stenographer service. Very reasonable rent. Excellent for attorney or broker. 444-46 Subway Terminal Bldg.

PRIVATE offices, newly decorated, furnished or unfurnished, with receptionist, stenographer and phone service, $40 up. Also desk space, also some fine larger space. 317 PERSHING SQUARE BLDG. FA. 5622

FOR LEASE — VERY DESIRABLE OFFICES ON LARGE LOBBY OR FACING STREET ON 2ND FLOOR. REASONABLE RENT. PH. TR. 1131 ASK FOR MR. AYERS.

FOR RENT—Ground floor offices, 16x40; completely furnished, 6 desks; filing cabinet, 2 private offices; P.B.X. installed. 6341 Wilshire, Carthay Center district. OX. 7145.

ATTRACTIVE, well lighted corner suite, spacious, airy, suitable for any business. Reasonably priced. 2nd floor, 2nd and Broadway. CALIFORNIA BLDG. MUtual 1326.

$37.50—At 3757 Wilshire
Desk space, beautiful office, switchboard, stenographic service. References exchanged. Suite 208.

PRIVATE office space in elegant furnished suite, beautiful reception room, $35. See Mr. Clark, 333 Roosevelt Bldg.

For Rent, Desks, Safes
Files, Complete Outfits. Rent applies on purchase. MILLER'S, 211 W. 2nd.

VERY desirable office space for rent or lease in Merritt Building at 8th and Broadway. Phone VA. 7727 or see Manager, Room 900.

PRIVATE OFFICE, use of reception room, elegant furniture, phone. 729 BLACK BLDG. MU. 5962.

PRIVATE office, central location, stenographer, reasonable. 304 Pershing Square Bldg.

MAIL service, $1.50. Phone service, $3.50 month. 740 S. Broadway. Room 712.

DESK space, store, display window, Westlake district, reasonable. 2432 W. 7th.

1 PRIVATE office and 2 desk spaces, furnished. Phone with attendant, etc. 221 Associated Realty Bldg. MU. 3573

PHYSICIAN'S office, long established, 4 rooms, bath, completely furnished. 7027 Compton ave. LA. 4643.

WONDERFUL suite of corner offices on Spring street, corner building. Phone evenings, OR. 4834.

DESK, phone, mail service. Spring Arcade Bldg. Room 701. Anne Moore.

DESK space in private room. Phone. Well furnished. 419 Security Bldg.

DESK, mail, phone. Corbet Service. Chamber Commerce Bldg. WE. 9137.

FRONT OFFICE SPACE 16x20. $25 MONTH. 735 S. GRAND.

$17.50—Financial district offices. Lissner Bldg. FA. 4413. 524 S. Spring.

Industrial, Business —27-K

MODERN brick building on Seventh street. Part or all of 24,000 square feet, truss roof. Good light, suitable salesroom, factory or any kind of business. Long lease. Phone MUtual 8803. WYoming 5534.

FINE LOCATION for miniature golf course, large grounds on Washington near Western ave. Also large space in Pasadena adjoining Raymond Theater. RO. 0562.

FOR LEASE—New daylight building. 25x135. Rental $160 month. CENTRAL REALTY COMPANY VA. 1212. 804 Loew's State Bldg.

LEASE—Miniature Golf. Best central corner lot in Culver City. 2 or 3-year lease. Low rent. See Zomar. 9509 Venice Blvd., Culver City.

FOR LEASE, new building, 6000 square feet. Near 4th and Alameda. 20-ft. ceiling height. Phone M. L. Cole, FA. 7807.

DANDY, MODERN NEW FACTORY BUILDING. 1803 E. SLAUSON AVE. $30. NONE BETTER. LA. 3212.

DAYLIGHT building, 5200 feet, $150. Very close in. Will divide. Mr. Thompson, J. W. Lewis Co. FA. 4332

BOATS, YACHTS, CANOES—
Sale, Exchange, Etc. —38

CLUB BOAT SHOP
201 AVALON BLVD., WILMINGTON.
30-foot cruiser, excellent condition.
39-foot auxiliary yawl.
65-foot auxiliary schooner for charter.
Many other bargains.
Outboards bought, sold, exchanged.
PHONE WILMINGTON 693.

3 BRAND new speedboats, 34 ft. auxiliary sloop, completely overhauled; also other boats. Boat dealer retiring. Sell below cost. Fred Ames, 1457 14th, Santa Monica. Phone 28632.

NEW Gar Wood 22-ft. runabout: at last, unequalled speed, beauty. Unbelievable seaworthiness and ability. Reasonable. LA. 3821.

MARINE paint, fittings, boats, stock of mahogany for boats. HILL BOAT WORKS. 1803 W. PICO. DR. 7367.

BOAT BARGAIN, new 27-ft. power boat without engine, for sale, cheap. Call WE. 5131.

13-FOOT new outboard motor boat, cheap. 1933 MAPLE AVE.

2 ROWBOATS, sea sled and motorboat at a bargain. 4325 E. 4th St.

AUTOMOBILES, USED—
Miscellaneous —40

AUBURN, 1929; 120 convertible sedan. Will SELL EQUITY CHEAP. HO. 1181, Apt. 326.

AUBURN—The best used Auburns are obtainable from the So. Cal. Distributor at 1121 S. Figueroa. WE. 9031

BUICK 29-47 sedan. Mechanically perfect. Not a scratch on it. Fully equipped and guaranteed for 90 days. Only $250 down, balance very easy. Kelley Kar Co. 1225 S. Figueroa

BUICK '28 Master sedan; brand new tires; exceptional buy; $195 down. KELLEY KAR CO. 1225 S. Figueroa

BUICK 1928 coach, standard. Sacrifice. Private. RICHARDS. WE. 4666.

CADILLAC SEDAN
Late series 314. Low mileage. Paint, tires, upholstery excellent, 6 nearly new tires. WE. 9124. 1036 S. FLOWER.

CADILLAC 28-341 sedan. As perfect as you can expect any automobile. Fully equipped and guaranteed. Very low price. $425 down, balance easy. KELLEY KAR CO. 1225 S. Figueroa

CADILLACS, 7-passenger and 5-passenger custom sedans, '27's, $785, tires, finished new. $190 down. 640 S. FIGUEROA.

CADILLAC 1929, Synchromesh Transmission Town Sedan, 6 wire wheels, trunk, guaranteed, only 11,000 miles. $1995. $500 down. 640 S. Figueroa.

CADILLAC 341 late '28 4-passenger town sedan, fender wells, 6 wire wheels. Run little. A $4800 car for $1595. $350 down. 640 S. Figueroa.

CADILLAC 1928 convertible coupe, 6 wire wheels. 7001 Hollywood Blvd., HOllywood 4766.

CADILLAC '29 roadster, wire wheels, driven very little. Attractively priced. Harvey Goodwin, 1600 S. Figueroa.

CADILLAC 314 1926 business coupe by private party. MO. 15179.

CHANDLER 29-65 Coupe. Just the car for a salesman. A-1 condition and guaranteed as such. Must sell at a very low price. Only $150 down. KELLEY KAR CO. 1225 S. Figueroa

CHANDLER 65 Cabriolet, '29, 6 wire wheels, side mountings. Power, speed, beauty at low cost. $250 down. KELLEY KAR CO. 1225 S. Figueroa

CHANDLER '28 Big 6 Sedan. Has had very little use. Fully equipped and guaranteed. Only $100 down. KELLEY KAR CO. 1225 S. Figueroa

AUTOMOBILES, USED—
Miscellaneous —40

GET ON
THE
4TH OF JULY
SPECIAL
TUES. WED. THURS.
80 AUTOMOBILES THAT WILL MAKE YOUR HOLIDAY A REAL PLEASURE.
ALL MAKES AND MODELS
$15 TO $1,500
TRADES ACCEPTED, EASY TERMS.
BOZZANI MOTORS
637 N. BROADWAY
OPEN NIGHTS UNTIL 9.

CHANDLER B6 Sedan. Late '26. Many miles of used transportation at a very low figure. Only $250. Terms. KELLEY KAR CO. 1225 S. Figueroa

CHEVROLET '29 Standard Coupe. Good rubber and otherwise perfect. Fully equipped and guaranteed. A steal at our low price. $130 down. KELLEY KAR CO. 1225 S. Figueroa

CHEVROLET '29 roadster, original finish, good tires, mechanically o.k. Priced to sell. G.M.A.C. terms. We trade. Felix, Chevrolet, 1151 S. Main

Chevrolets, '29's, $395
Roadster, touring and sedan. $95 down. 1350 S. FIGUEROA.

CHEVROLET 29-6 coupe. Renovated, reconditioned properly. Sold with O.K. that counts. Low price $485. A. E. NUGENT, 400 So. La Brea.

CHEVROLET SEDAN '29
$475. 1834 S. WESTERN.

Chevrolets, 50 to choose, all models, big reduction. Schonlaw, Chevrolet Dealer, 7800 Santa Monica Blvd.

CHEVROLET '27 cabriolet, motor, tires A-1, $275. 5770 Hollywood.

CHEVROLET coach, '29, excellent condition. Sacrifice $395. HO. 7379.

CHRYSLER 77 sedan, 1930. AT GREER-ROBBINS CO., Chrysler Distributors, 1160 S. FIGUEROA. The last word in superlative beauty and performance. Perfect in every detail. $1495. Very easy terms.

Chrysler 1930 Roadster
Model 70. Driven 8000 miles. 4 SPEEDS. PRICE 1185. 6151 HOLLYWOOD. GR. 3181.

CHRYSLER Imperial 80 convertible coupe, '27 finish, tires perfect. $895. Chrysler 80 '27 town sedan, new tires, original finish, $695; $175 down. 1350 S. FIGUEROA.

CHRYSLER 75 roadster, 1929 model. That snappy cream one, perfect in every detail. Clean as a pin. $275 down. Greer-Robbins, 546 S. Western

CHRYSLER 28-62 sedan. A car for a conservative family. Priced low for quick sale. $585. Terms. KELLEY KAR CO. 1225 S. Figueroa

CHRYSLER 66 sedan, 1930. Very small mileage, perfect in every detail, 2-door, guaranteed. $240 down. Greer-Robbins, 6125 Hollywood Blvd.

CHRYSLER 29-65 roadster. Wire wheels. New tires. $845. Terms. Maddux, 1059 S. Figueroa. WE. 4114.

CORDS convertible coupe, sedan and convertible sedan, late 1930, 400 miles, $2695 and $2995. $600 down. We trade. 640 S. FIGUEROA.

DE SOTO 1928 sport coupe. 1401 N. Vine St., HOllywood 4707.

DE SOTO '29 latest series, sport roadster, 6 wire wheels, fender wells, etc.; has had very little mileage and wonderful care. Take car as part payment and terms on balance. $835. Wm. E. Bush, Inc., De Soto Distributor, Figueroa at 21st.

DE SOTO sedan, late '29. 5 wire wheels, bumpers and spare. Can't be beat for the money. Only $190 down. KELLEY KAR CO. 1225 S. Figueroa

DE SOTO coach, 1929, $195. $43 month, 10 months. Insurance, interest included. Will trade. 274 So. Normandie. EX. 0541.

Dodge '29 Senior Coupe
6 wire wheels, fender wells. Car only used 4 months. SACRIFICE $1195. Sold on 3-day money-back guarantee. THOMPSON-DeJARNETTE CO., Dodge Dealer, 1534 S. Figueroa.

Dodge '30 De Luxe Sedan
$995, 6 wire wheels. Fender wells. Sold on 3-day money-back guarantee. THOMPSON-DE JARNETTE CO. Dodge Dealer. 1434 S. Figueroa.

DODGE 1930 8 sport sedan, 6 wire wheels, side mountings. Run about 1000 miles. Not a scratch on it. Fully equipped, guaranteed. $290 down KELLEY KAR CO. 1225 S. Figueroa

DURANT '29 coach. If you wish good transportation cheap, don't fail to see this today. Only $460. terms. KELLEY KAR CO. 1225 S. Figueroa

ERSKINE '29 sedan. One of our best buys. Be sure to see this. Fully equipped, guaranteed. Full price $435 KELLEY KAR CO. 1225 S. Figueroa

ESSEX 1929 SUNDAY SPECIALS
Coupes, sedans, coach, your choice, only $95 down. All carry BASSO'S Guarantee. 1201 N. Broadway.

ESSEX 1929 Challenger coupe. Full price $525. Has many extras, wire wheels, good rubber. $95 down. Basso, 1201 N. Broadway.

ESSEX SEDAN, 1930
$700. 1834 S. WESTERN.

ESSEX '29 COUPE, 5 wire wheels. Trunk. Very clean. Terms. MURPHY MOTORS, 1110 S. Flower.

ESSEX '28 coupe. Real transportation at low cost. Full price $335. KELLEY KAR CO. 1225 S. Figueroa

ESSEX coupe, 1930, run 1400 miles, must sell my equity, 16 more payments. CHRISTANSON, OR. 2192.

ESSEX '27s and '28s, Sedans and coupes. Guaranteed. Each $75 down. Easy terms. Basso. 1201 N. Broadway

ESSEX coach, late '28, A-1 condition. $275 cash. PHONE HO. 5187.

FORDS MODEL-A'S $295
Sport coupe or phaeton, '28....$295
Ford 1930 sedan 645
Ford '29 sedan 390
Ford '29 sport coupe 395
Ford '29 roadster 345
Ford '29 4-door sedan 445
Terms, $85 down. 534 S. Figueroa.

FORD '28 SEDAN. New tires. Fully equipped, including spare and bumpers. Only $100 down, balance very easy. Kelley Kar Co. 1225 S. Figueroa.

Ford Sedan '29, $465
4-DOOR. 1834 S. WESTERN.

FORD 1929 convertible coupe, side mounts and everything. $95 down. Tex Parker, 4100 S. Vermont ave.

FORD TU-dor late '29. Owner. 663 W. 34TH. Apt. 200.

FORD '29 sport roadster; loads extras. $395. 1308 N. Western.

FORD touring, '29, little mileage, $265. $75 down. 1763 Glendale Blvd. L.A.

FORD coupe, 1928. Very clean, good tires. $95. OL. 2704.

Franklin Sedan
Late 1928; low mileage; original finish. De luxe equipped. 6 wire wheels and fender wells. Paint, tires, upholstery, excellent. WE. 9124. 1036 S. FLOWER.

Franklin Roadster
Late series 11, new painted, special 2-tone. New top, 4 new tires. Battery and mechanically excellent. Really priced for quick sale. WE. 9124. 1036 S. FLOWER.

GRAHAM-PAIGE
Preferred Graham-Paige Used Cars
$895. TERMS
ALL MODELS, 90-DAY GUARANTEE
2200 SOUTH FIGUEROA

GRAHAM 8 Convertible Coupe '29. Cost $2800. Run 7000 miles. 6 wire wheels, fender, 4-speed, 90 miles per hour. Only $1295. $265 down. 640 S. FIGUEROA.

GRAHAM-PAIGE 615 Sedan, 1929. 4-speed; tires, finish like new. $695. $175 down. 1350 S. Figueroa.

HUDSON '29 coupe, side mountings, 6 good tires. A-1 condition. Priced so low you can't miss. Guaranteed. Only $225 down, balance very easy. KELLEY KAR CO. 1225 S. Figueroa

HUDSON 1929 coupe, rumble seat, fender wells. Bought new March 22, 1930. Run only 2900 miles. Will sacrifice. Private owner. 1012 N. Louise, Glendale. Douglas 7837.

HUDSON '29 SEDAN. Side mountings. This car has had perfect care and is a beauty. Fully equipped and guaranteed. Only $230 down. KELLEY KAR CO. 1225 S. Figueroa

HUDSONS 1929s $795
Sedan and sport coupe, fender wells 25% down 640 S. FIGUEROA

HUDSONS, 1928, $495
Coupes and sedans. $140 down. 1350 SOUTH FIGUEROA

HUDSON 8 '30 coupe. Fully equipped. Only slightly used. Sacrifice. $1095. Harry Goodwin, 1600 S. FIGUEROA.

HUDSON coaches, 5 at $50 down, guaranteed. Basso, 1201 S. Broadway.

HUDSON '29 DE LUXE COUPE, $985. COOK'S, 1834 S. FIGUEROA.

HUDSON '29 COACH, CLEAN, $795. COOK'S, 1834 SO. FIGUEROA.

HUPMOBILE 8 sedan, 1928, $495. New tires. $140 down. 1350 S. Figueroa.

JORDAN 6 coach, 1928, for sale by owner. Excellent condition. May be seen at 841 S. Serrano between 5 and 7 p.m.

LA SALLES, 1928. Coupes and Town Sedan. Late 1928's, original finish, new tires, 6 wire wheels, fender wells. $895 to $1095. $250 down. 640 S. FIGUEROA.

LA SALLE 328 sedan, excellent condition, bargain for quick sale. $1875, terms. Phone DR. 8149.

LA SALLE '30 town sedan. Less than 3 months old. $2250. $450 down. MR. PORTER. 1333 S. Figueroa.

LINCOLN SEDAN
Late 1925, low mileage. Paint, tires, upholstery perfect. Mechanical condition excellent. Priced for quick sale. WE. 9124. 1036 S. FLOWER.

LINCOLN '29, 7-PASSENGER SEDAN. Dark maroon and black. Side mounts, fender wells, $3750. MADDUX, Inc. 1059 S. Figueroa. WE. 4114

AUTOMOBILES, USED—
Miscellaneous —40

LINCOLN 2-window Willoughby Sedan, 1930, driven only few miles. De Luxe equipment. Has 6 special wire wheels, fender wells. Will sacrifice at tremendous bargain. Accept cheap car in trade. Liberal terms on balance. 507 S. FLOWER.

Lincoln 1924 Sedan
7-Passenger, with good tires, in excellent mechanical condition. A real buy in transportation. $535. 1043 SO. GRAND AVE. WE. 8373.

LINCOLN '27 7-passenger sedan. Drive this and see how good for the money. Fully equipped and guaranteed. Only $285 down. Balance easy. KELLEY KAR CO. 1225 S. Figueroa.

LINCOLN '28 sport phaeton, $1000. Lincoln '27 sedan, $1500. Easy terms. Both cars in good condition with 6 wire wheels. 3918 Orangedale ave., Montrose, Calif. Crescenta 666.

LINCOLN sedan, '26, side wheel mounts, new heavy duty Dayton balloon tires. Finish, mechanically A-1. $795. $185 down. 640 S. Figueroa.

LINCOLN '25 series sport phaeton, 6 wire wheels, fender wells. A real vacation car. $2500. MADDUX, INC., 1059 S. Figueroa. WE. 4114.

LINCOLN convertible coupe, mechanically perfect. A-1 Duco finish, $950, terms. 628 S. Oxford. Phone Sunday and evenings, FI. 0353.

LINCOLN phaeton, 1930, used very little. 610 NO. CRESCENT DR., Beverly Hills. 10 to 5 p.m.

LINCOLN 1927 convertible coupe, 6 wire wheels, fender wells, new tires. MO. 15179.

MARMON 79 8 sedan, 1930; driven few hundred miles; tremendous sacrifice; wire wheels, fender wells. $350 DOWN. 640 S. FIGUEROA.

NASH SALE
22 SELECT NASH MODELS TO CHOOSE from, including 1930 STRAIGHT 8 SEDAN, $1650. 1930 TWIN IGNITION SIX SEDAN, $1555. 1930 SINGLE 6 DE LUXE SEDAN, $1195. 1929 ADVANCED 6 CABRIOLET, $990, and 18 others. Many standard makes. A. R. HULL, 1528 W. 7TH ST.

NASH SEDAN
1927 Advanced. Original finish. 5 good tires. Excellent mechanical condition. Priced to sell at once. WE. 9124. 1036 S. FLOWER.

Nash '29 Special Six $795
COACH, in beautiful condition, sold on 3-day money-back guarantee. THOMPSON-DE JARNETTE CO. Dodge Dealer. 1534 S. Figueroa.

Nashes — 1929 — $595
Standard 6 coupe or sedan. NASH '29 400 special sedan $695. $175 down. 1350 S. FIGUEROA.

NASH '29 Standard Coupe. You can't beat this buy. See this today. Priced to sell. Only $385. Terms. KELLEY KAR CO. 1225 S. Figueroa.

NASH '29 VERY LATE SPECIAL 400 SPORT COUPE, REGISTERED JULY '29. SPECIAL ONLY $885. COOK'S, 1834 SO. FIGUEROA.

NASH advanced 6 sport roadster, late 1927, excellent condition. Cream color, Burbank top. Also 1926 Duesenberg sport touring. HE. 3414.

NASH '27 Special Coupe. A vacation buy supreme. Equipped. $430. Terms. KELLEY KAR CO. 1225 S. Figueroa.

NASH. All models. Safest place to buy NASH-BREYER MOTOR CO. Nash Distributors. 1132 S. Figueroa.

OAKLAND '27 Landau Sedan. Good condition. Excellent rubber. $100 down. KELLEY KAR CO. 1225 S. Figueroa.

OAKLAND 1929 sedan, little mileage, $695, $175 down. Oakland convertible coupe, 6 wire wheels, fender wells, 1929, $785. 640 S. Figueroa.

OAKLAND '28 Cabriolet. A sweet little buggy that you can't go wrong on. Fully equipped. Only $135 down. KELLEY KAR CO. 1225 S. Figueroa.

OLDSMOBILE '28 Coach. New rubber. Fully equipped, including spare and bumpers. Very low price. $130 down. KELLEY KAR CO. 1225 S. Figueroa.

OLDSMOBILE 1927 series coach. Nearly new tires. Only $285. Terms. COOK'S, 152 W. Pico to 9 p.m.

PACKARD 6 Club '27, $1150. Rebuilt, new tires and Duco guaranteed, terms.

Douglas M. Longyear, Inc.
7826 Hollywood Blvd. GRanite 2194.
1335 N. Vine St. GRanite 2194

PACKARD 8 Custom Club sedan, latest '29, sold for $5700, run 4500 miles, 6 wire wheels, sacrifice less than ½ price, terms. $500 down. 640 S. FIGUEROA.

PACKARD Standard 8, '29 de luxe sedan, 6 disk wheels, new tires, excellent condition. Guaranteed. OX. 7001

PACKARD 6 sedan, 1928, privately owned. Wonderful care. $895. terms. 3730 S. Vermont. RE. 9412.

PACKARD 1930 brand new standard 8, convertible coupe. Cost $3642. Driven 100 miles. MO. 15179.

PACKARD 1928 6 SEDAN, $1085. COOK'S, 1834 SO. FIGUEROA.

PEERLESS '29 COUPE. Reconditioned throughout. Good tire. $635. Marshall & Clampett, 1635 S. Figueroa.

PIERCE-Arrow 33 Sedan, '26......$495
Pierce-Arrow 80 Sedan, '26......495
Pierce-Arrow 36 Sedan, '28......1285
Pierce-Arrow 80 Roadster, '27...685
Terms 25% down. 534 S. Figueroa.

PIERCE-Arrow 80 roadster, registered 1927, will sell for cash. $600. Owner. OR. 0777.

PONTIAC 1928 Sport Coupe. New tires, and guaranteed. $495. Easy terms. Reeve Gartzmann, 1201 S. Figueroa.

PONTIAC '28 Roadster, 6 wire wheels, side mountings. Far better than our price indicates. $460. Terms. KELLEY KAR CO. 1225 S. Figueroa.

PONTIAC coupe, 1929, in storage since October. $525. 7257 Oakwood Ave.

REO '29 Flying Cloud Sedan, $985. HERBERT WOODWARD, INC. Reo Distributor. 1329 S. Figueroa.

ROLLS-ROYCE sedan, '28; only 16,000 miles. Cost $19,300. Owner's sacrifice $5500. Will trade. $850 down. 640 So. Figueroa.

STAR 4 coach, '28, excellent condition; private party. $145. OR. 3855.

STEARNS-Knight sedan, latest '28, 7 and 5-passenger, run less than 5000 miles, $985, tires, finish like new. Original cost $4700, terms $250 down. 640 S. FIGUEROA.

STUDEBAKER '29 Dictator Coupe, 6 wire wheels, side mountings. Absolutely perfect. Guaranteed. $225 down KELLEY KAR CO. 1225 S. Figueroa.

STUDEBAKER 1929 $695
Sedan, run less than 7000 miles. $175 down. 1350 S. FIGUEROA.

STUDEBAKER late '26 Standard Sedan. Special only $385. Terms. COOK'S, 152 W. Pico till 9 p.m.

STUDEBAKER touring, 1923, good tires and transportation. $45. OL. 2704.

Willys Knight '29 Coupe
"70-B" with rumble seat, 5 wire wheels, sidemounts. $850. Terms. HOWARD AUTOMOBILE CO. 1237 So. Figueroa. WE. 3813.

WILLYS-KNIGHT '29 70-B 2-door sedan, new tires, only $145 down; guaranteed. Basso, 1201 N. Broadway

WILLYS-Knight 1927 "66A" Roadster. Elegant shape. Only $495. J. W. LEAVITT, 1330 S. Figueroa.

WHIPPET '29-6 Sport Coupe. A little beauty anyone can be proud to drive. Only $450. Very easy terms. KELLEY KAR CO. 1225 S. Figueroa.

FINANCE CO.
SACRIFICING
FOLLOWING CARS
ALL AT BLUE BOOK PRICES
Some with new tires and batteries.
1926 Cadillac 5-passenger sedan $475
1928 Essex Coupe $275
1927 Studebaker Commander Sedan $400
1926 McFarlan 4-passenger Coupe $260
TERMS TO RELIABLE PARTY
Also Chrysler '27-70 Sedan at $445
Has new paint and renickeled.
La Brea Auto Loans
609 SO. LA BREA
OR. 0503

Trucks, Delivery Cars —40-L

KELLEY'S TRUCK LOT
TRADES AND TERMS.
Parts for all makes of trucks. 1730 E. 9th St. TU. 2804.

1928 3-TON REO STAKE, $1650. FAGEOL MOTOR SALES. 707 E. 7th St. TR. 4185.

CHEVROLET truck, 1929, 1½-tons, stake body, 1st class condition. See owner. 6408 S. Santa Fe, week days.

FORD stake truck, 1930, very clean. $695, terms. 735 CENTRAL AVE.

REO '26 2½-TON, STAKE BODY Mack Truck Corp., 20th & Alameda

FORD trucks and deliveries, 25 to choose from. 430 E. 7th st. MA. 3297

Trailers —40-M

PIKE TRAILERS, 2, 4, 6-wheelers, for sale or rent. PIKE AUTO TRAILER WORKS. 3615 SANTA FE AVE.

Trucks for Hire —40-N

TRUCKS for rent without drivers. 430 E. 7th MA. 3297.

Automobiles Wanted —40-P

CARS or equities, any make, any model, one or a dozen. Highest prices. 1801 S. FIGUEROA. WE. 6936.

WILL trade 100 shares stock; value $1000, for auto, same value. Address R, box 318, Times Branch.

AUTO in exchange for 15 Florida lots. MUtual 2384.

CASH for '29 or '30 Cord, Cadillac, Packard, etc. Dr. Manning, EM. 4377

FORD wanted in trade for Oregon lot. GA. 1151.

Accessories, Parts & Equipment—40-S

COAST SPOTLIGHT EQUIPMENT COMPANY
"Auto-reelite" spotlight. $15 up. Camping, reading, road side trouble light. 1607 S. Hope. WE. 0635.

FURNITURE—HOUSEHOLD
GOODS, Sale, Exchange —39

TODAY
Big Warehouse Clean-up Sale. Large amount of high-grade furniture and rugs at practically your own price. Electric vacuum, $8; overstuffed set, $35; 2 and 3-piece antique velour tapestry damask and mohair kidney and club overstuffed sets, coil spring day bed and pad, $18; bed davenport, Coxwell chair, $10; occasional chair, $5; walnut end tables, 95c; 5-piece walnut dining set, $25; beautiful 8-piece walnut dining set, bedroom set, $24; twin beds, beautiful walnut and enamel bedroom sets, walnut desk and chair; breakfast set, $10; ice boxes, lamps, mirrors, rockers, etc. 9x12 Axminster rug, $18; hall runners. Lots rugs, gas range, $13; hundreds odd pieces. MOXLEY'S WAREHOUSE, 1331 West Florence ave. (72nd st.)

USED
FURNITURE
AND HOUSEHOLD GOODS
OF ALL DESCRIPTIONS
Sacrifice Prices
Cash Or Credit
OVERELL'S
SEVENTH AND MAIN

REPOSSESSED
VACUUM CLEANERS
$9.75
GUARANTEED ONE YEAR
GOOD AS NEW
CRAMER ELECTRIC CO.
1302 W. WASHINGTON. WE. 2222.

BIRCH-SMITH FURNITURE CO.
WAREHOUSE SALESROOM
3625 S. GRAND AVE. TR. 4121.
New and real good used special.
4.6 walnut bed, chest and dresser $48.50
Walnut extension table, 6 chairs $34.50
Walnut davenport $27.50

WILL SACRIFICE
Collection paintings, damask drapes, period furniture, cabinets. 75 yards taupe carpet, oriental rugs, strictly private, no dealers. 1514 La Brea at Sunset.

PARLOR grand Baldwin piano, 4 bedroom suites, Kerman rug, 19x11, one Garavon, 13x15, 3 Sarouk, 10x8. Gorgeous library set, Louis XIV bronze candelabra, wrought-iron torchieres, one 9x12 Chinese rug, other things too numerous to mention. 1051 QUEEN ANN PLACE.

STOVE, bookcase, oriental rugs, beds, tables, chairs, chiffoniers, desk, china, radio, piano, antiques, paintings, etc., cheap. St. James Park 40, block west of Figueroa. Between 23rd and Adams. AT. 0366.

ORIENTAL rugs, Arak, 11x18, $450. Arak 9x12, $200. Kermanshah 9x12, $350. Royal Sarouk 8x10, $260. 5 Beloochis 3x5, $16 each. 5 Lilihans, 4x7, $60 each. Good Chinese rugs, 4x7, $40 each. 117 N. Western

IMPORTED blue 9x12 rug. Oriental design, $50, also 8-tube Radiola, all electric, perfect, $35, sacrifice, quick action, going East. 459 N. Holt Ave. CR. 5506.

STRICTLY high-grade furniture of all description, used, new and slightly shopworn, at sacrifice reductions. Furniture department. WILSHIRE STORAGE CO., 122 S. Western ave.

INVALID WHEEL CHAIRS
Largest stock in city, all styles. Prompt delivery. For sale or rent. Hospital beds, crutches, cots, etc. Lou Skeels, 1912 S. Main, WE. 6105

DINING set, 8-piece Duncan Phyfe. Beautiful walnut veneer, $240 value. June Bride Special $119. Coast Furniture Co., 861 S. Figueroa St.

CARPET roll suitable for office or apartment house, reasonable. Dealer. And agents can make money on this. 3266 WILSHIRE BLVD.

FURNITURE for 5 rooms in good condition, big sacrifice. Open evenings July 2nd and 3rd. Daytime after that. 3330 WEST BLVD.

CARPET and rugs, new and used, for apartments, offices and homes, as a room size to $300. 1744 W. WASHINGTON "A" Carpet Works.

WE RENT CHAIRS
dishes, etc., for weddings, banquets, 3000 folding chairs, tables. Lou Skeels, 1912 S. Main. WE. 6105

CARVED dining set, davenport, down cushions, Karpen chair, 3 complete bedroom sets, 11x15, 9x12 rugs, leaving. Studio, 680 S. New Hampshire.

Furnishings, Exquisite
By piece, raise cash immediately. Dealer. Agents call 269 S. Harvard.

IN private home, dining room, bedroom, kitchen stove and utensils. Good condition. Seen by appointment. WY. 8013.

BEDS, springs and inner spring mattresses at astounding low prices. Furniture department. WILSHIRE STORAGE CO., 122 S. Western ave.

10 ROOMS, overstuffed, walnut bedroom, ivory twin bedroom, dining sets, rugs, range, etc. 2239 W. 24th. RO. 9832.

CASH only, hundred used rugs, $5 and $10 up. Used furniture, stoves, ice boxes. Open evenings. Free delivery any place. 1375 West Jefferson.

AN exceptional bargain. Beautiful 8-piece inlaid mahogany dining room set, ½ price. Call GR. 6304 afternoons between 4-6.

BEDROOM set, dining set, rugs and odd chairs. Inquire at 111 S. Arden Blvd., or phone HO. 7420.

LEAVING city Thurs. Sacrifice all my household goods now. Dealer. 2304 CRENSHAW BLVD.

OVERSTUFFED set, large Wilton rug, walnut dinette set, lamps. 631 N. Cloverdale, Apt. 1.

WILSHIRE home by the piece, living, dining, bedroom, rugs. Dealer. Agents don't call. 630 S. OXFORD.

MUST BE SOLD AT ONCE.
Rugs, furniture, dishes, bric-a-brac. 2042 N. Highland. GR. 3813.

FURNITURE 8-room apartment house. Cheap rent. 1339 W. Adams. RE. 8164.

GOING east. 8 rooms, less than ½. Radio, piano, etc. Dealer. Auctioneers do not call. 4183 S. Western.

GAS stoves, new and used, at money saving prices. STANDARD STOVE WORKS, 327 S. Hill, 2917 S. Main.

SACRIFICE, almost new 6 rooms, complete furnishings; no dealers. 1930 S. Ridgley Dr. WH. 3326.

LIVING, dining, 2 bedrooms, rugs; range; lovely, new, all or piece. Dealer. See 4316 South Western.

ANY or all furniture, modern 4-room flat, sacrifice. 1031 Grattan st., near 11th. N car, also piano.

ORIENTAL rugs—See Haroutunian for REAL bargains. 7022 Hollywood Blvd.

GAS range, colored porcelain; slightly damaged. Bargains. 1308 Santa Fe.

FURNITURE, rugs of 10 rooms by piece. Dealer. Call 1161 CRENSHAW.

SACRIFICE 5-piece walnut bedroom set, never been used. 6821 3rd ave.

FURNITURE, household linens, etc. Bargain. 6358 Wilshire Blvd., Apt. 6.

BEAUTIFUL rare antiques, furniture; must sell this week. 332 W. 52nd st.

5 ROOMS OF FURNITURE, CHEAP. 1627 S. GENESEE AVE.

9-PIECE Italian dining room set, davenport, sacrifice. GR. 0669.

OVERSTUFFED sets, factory sacrifice. Need money. 3669 S. VERMONT.

LIBRARY table, solid mahogany, worth $22. Call evenings 5-7. 1329 N. Vista

HIGH grade 6-piece bedroom suite; other pieces. GL. 7342.

HIGH-grade custom furniture. Sacrifice less than ½. 4300 Beverly Blvd.

OVERSTUFFED—Retail at wholesale prices. 6353 Compton ave. JE. 1871.

OVERSTUFFED, private party; dinette set, $5; rugs, $10. 3209 W. 10TH ST.

ICE boxes, 50c to $5. Oak chairs, rockers, tables, $1 to $3. 501 S. BIXEL.

FURNITURE 4 rooms, complete by piece. 3934 W. 28th st. RO. 8304.

Furniture at Auction —39-A

AUCTION WEDNESDAY
JULY 2ND, 9:30 A.M.
3311 S. MAIN
11 rooms of high-grade furniture (some never been used,) including 5 bedrooms sets with twin and full size beds, 8-piece dining sets, breakfast sets, gas range, ice box, Hoover sweeper, piano, living room furniture; also the stock of a second-hand furniture store, felt and inlaid linoleum, fine assortment of rugs, radios, everything must go. Barak & Hamburger, Auctioneers.

Auction Tuesday
JULY 1, 9:30 A.M.
112 E. JEFFERSON ST.
Our house is packed this week. Furniture of every description. Plenty of bedroom furniture, dining room and living room sets, dressers, beds, ranges, rockers, refrigerators, chairs, tile-top tables, rugs, many other things. Attend this sale of BARGAINS. Jefferson and Main Auction House. Auctioneers. W. W. Orrill. HU. 4800. C. E. Pond.

AUCTION
Tuesday, July 1st, 10:30 a.m. 4761 W. 21st st. Magnificent furnishings of choice 4-room home by piece. No reserve. Oriental, domestic rugs, exquisite Karpen colonial living-room suite, highboy secretary, lamps, occasional tables and chairs. 10-piece walnut dining set, bedroom set, drapes, linen, golf bag and clubs, new Hoover, Haviland china, new Acorn range, refrigerator, best cooking utensils, bric-a-brac. Washington Boulevard to Rimpau, 1 block south. W. H. Garvie, auctioneer. 682 So. Alvarado st. DU. 2780.

Auction Thursday 10 A. M.
1425-27 W. 24TH, NEAR VERMONT. Electric radios, Wilton, Axminster rugs, high grade living, dining, bedroom suite, all white ranges, refrigerators, bedding, drapes, large assortment of medium priced furniture. AT 1 P.M. 12 upright bungalow and player pianos. A. N. ABELL, Auctioneer. RE. 3607.

FURNITURE—HOUSEHOLD
GOODS, Sale, Exchange —39

Furniture at Auction —39-A

FURNITURE SALE INCOMPARABLE
AUCTION
Tuesday, July 1, 10 A.M.
ENTIRE FURNISHINGS AND EFFECTS
of
LILLIAN LENAHAN'S HOME
at
60 NORTH SUNNYSIDE DRIVE
SIERRA MADRE
Furniture and furnishings originally costing over $10,000, will sell by the piece, the day of sale, regardless of price or sacrifice.
Sohmer baby grand piano, beautiful 2-piece down-filled carved base parlor suite, needle point chair, magnificent 9-piece Berkey & Gay dining set and bedroom set, also 2 other bed sets; 2 9x12 Chinese rugs, a number of small rugs, Kelvinator, Hoover vacuum sweeper, Haviland china, silverware, beautiful lamps, finest in drapes and curtains, all white enamel gas range, bric-a-brac, objets d' art, fine linens, good kitchen utensils and many other items, space will not permit mentioning.
MUNDY'S SALES STAFF
W. Dwight Hammond
AUCTIONEER. EX. 6141.

Auction Today
JULY 1ST AT 9:30 A.M.
3218 SOUTH MAIN STREET
MEDIUM and HIGH-GRADE
USED FURNITURE
FURNISHINGS and RUGS
CONSIGNED from various private homes, to be sold, this day, by the piece!
Notice! At 2:30 p.m.
The BEAUTIFUL FURNISHINGS of MR. AND MRS. D. BLOOM'S 6-ROOM HOME
2-piece parlor set, 8-piece WALNUT DINING SET, 12x12 CHINESE RUG 4-piece KARPEN bedroom set, twin bedroom (walnut) set, BABY GRAND PIANO, range, ice box, numerous other goods!
I. Dorshkind & Son & M. Levi, Auctioneers. HUmbolt 5011.

AUCTION WED. 10 A. M.
1846 W. ADAMS ST.
SPECIAL CLEARING SALE
"Kohler and Campbell" and "Starr" bungalow pianos; 2-piece Spanish living-room suite; 8-piece Spanish dining set; 11.3x15 "Karnak" Wilton rug; plush drapes, all-white ranges, refrigerators, all kinds of household goods. Must be sold and removed at once. H. B. Nash, Auctioneer.

FURNITURE AUCTION
Tues., July 1st, 9:30 a.m.
MARTIN GREEN'S AUCTION HOUSE
3820 SOUTH VERMONT AVENUE
Furniture and furnishings from several private homes will be sold piece by piece to the highest bidders, regardless of cost.
EVERYBODY WELCOME
MARTIN GREEN, AUCTIONEER.

Auction, Wed., 9:30 a.m.
856 W. Florence ave. Furniture, rugs, 8 rooms, living room, breakfast set, pictures, floor lamp, library table, dressers, bedding, linens, ranges, refrigerator, dishes, kitchenware, tools, camping outfit, fish globe, Majestic all-electric radio, lot clothes, etc. Strouse-Lennerd Co. O. M. Banks, Auctioneer. AX. 6918.

AUCTION, TUES., 2 P.M.
3834 Clayton ave., off 1845 Hyperion Blvd. Furniture, rugs, upright piano (6 rooms.) Bed, living and dining room. Bed davenport, breakfast set, gas range, dishes, linens, bedding, bric-a-brac, Victrola, radio, kitchenware. Also Elto outboard 3 h.p. motor, cost $135. STROUSE-LENNERD CO., Banks, auctioneer. AX. 6918.

2 AUCTIONS
3104 S. VERMONT AT JEFFERSON
TUES. NIGHT, 7 P.M., WILL SELL Mrs. Talbott's 5 rooms of furniture. WED., 10 A.M., the furniture and furnishings of several homes.
MINTZER, AUCTIONEER.

AUCTION
Wed., July 2nd, 9:30 a.m.
3826 S. VERMONT AVE.
Vermont Furniture Clearing House
BARGAINS FOR EVERYONE
BILL GREEN, AUCTIONEER.

Furniture Wanted —39-W

HIGH-GRADE FURNITURE AND FURNISHINGS FOR CASH. REMOVE AT YOUR CONVENIENCE.
WESTMORE 8291
LEWIS S. HART. Evenings RE. 3462

I PAY spot cash for furniture, oriental and domestic rugs, pianos, radios, antiques, bedding, linen, silverware, any quality or quantity, take possession at your convenience. RE. 9372. RE. 5807—Evenings OR. 9661.

ORIENTAL rugs, paintings, complete household furnishings. Will sell you out immediately for cash at auction. NATIONAL AUCTION AND SALES CORP., 461 Roosevelt Bldg., 721 W. 7th St., Los Angeles. TU. 9541.

WE pay the most. All cash. Call
RI. 3353 OR EX. 3904
We have largest demand in city for furniture, rugs, pianos and linen.

ALL KINDS OF FURNITURE. IF YOU MEAN BUSINESS, I MEAN CASH. CALL ANY TIME.
You Gain 30% HU. 1985

More Cash for Furniture
The Open Market GL. 0707

Call REpublic 9404
Let GREEN prove that he pays more for your Furniture and Furnishings.

GET HIGHEST PRICE
Call Mr. Wallace, EX. 6141

Phone HUmbolt 4517
MORE MONEY—ANY AMOUNT
WHEN ready to sell your furniture any amount, call CALHOUN'S for best Cash results. AX. 3669.

Call HUmbolt 5011
WE PAY THE PRICE!

We Pay 25% More
If you mean business, call RE. 9216.

GET all your furniture is worth by calling an old reliable firm. CASH. HU. 4145.

CALL HU. 4800
Want furniture at once for cash.

PARTY wishes to buy furniture of 1 to 50 rooms. Will consider separate articles. REpublic 9404.

DON'T give your furniture away. I pay real cash. Call WE. 6571.

WOULD like to buy furniture from private party. OL. 6697.

WE PAY MOST FOR FURNITURE. TRY ME. PHONE TH. 0709.

LET George show what he can do. More for your furniture. OR. 7729.

WANTED—Privately, furniture, rugs, etc. Cash. MRS. NASH. EM. 0126.

WANT high grade furniture, rugs. Pay spot cash. 1230 Rimpau. OR. 5086.

I PAY the most for furniture and rugs. DR. 0282. 1318 Wilshire Blvd.

DESKS, CHAIRS, SAFES WANTED. Need badly. FAber 5101. [illegible]

WANT FURNITURE FOR 15-UNIT COURT. PAY CASH. RE. 8508.

SEWING MACHINES—
For Sale, Exchange, Etc. —33

SINGER Drophead—$3 up. Portable electric, $15 up. Desk electric, $35. 1 year free service. 917 S. Broadway

EXPERT repair, all makes. Rent machines. 3712 S. Vermont. RE. 7592.

MACHINES, pianos, organs, bought, sold, rent $1 up. 624 W. 9. TU. 2393.

SINGER portable, late model, sacrifice $45. 5717 5th Ave. UN. 0944.

MUSICAL INSTRUMENTS—
Sale and Exchange —31

RENEWED PIANOS FOR RENT OR SALE. Hardman, Kimball, Mehlin, Knabe, Mason & Hamlin, Steinway, Tabor, Ludwig, others. Baby Grands, bungalows, studios, artists' models, players, reproducers. Price range $49 up. Pianos rented low as $3 per month up. Rent applies on later purchase. FITZGERALD'S. Open evenings until 9. 727 S. Hill St. TRinity 7311

NOW IS THE TIME TO BUY
Pianos—Radios—Records
Band instruments, sheet music, etc. RETIRING FROM BUSINESS $250,000 stock. Prices slashed. All standard makes. Terms. MARTIN MUSIC CO., 734 S. Hill st.

UNEXPECTEDLY called to New York. Must sacrifice Steck grand piano, used few months. Phone Margery Wilson, WA. 6843 between 1 and 4 p.m. Will accept reasonable offer on terms.

BUY YOUR PIANOS AND RADIOS on our RENTAL PLAN, 4th floor
May Co. Music Dept.

STEINWAY antique grand piano. A monumental work of a master craftsman. $375. Youell Storage, 913 So. Olive.

AUCTION Thurs. 1 p.m. 1425 W. 24th near Vermont, 12 upright bungalow player pianos to highest bidder.

STEINWAY antique grand, $250. Decker parlor grand, $375. Terms. Musical Storage, 913 S. Olive.

STEINWAY square rebuilt cheap. 2251 Venice Blvd., near Western, 9 to 9.

WELTE and Sons reproducing baby grand piano, new, sacrifice. CR. 7368

STODDART baby grand, like new, a bench, will sell cheap. 632 W. 42 St.

MASON & Hamlin piano, $45. Used. Ask for Miss Burr. 913 S. Olive st.

KIMBALL, $1 week, no down payment. 2251 Venice near Western, 9 until 9.

PIANOS, organs, machines, bought, sold, rent $1 up. 624 W. 9th. TU. 2393

SACRIFICE my beautiful new baby Grand piano and new radio. WE. 9015

BUNGALOW PIANO, LIKE NEW, $98. Rent or sell $1 week. 140 S. Broadway.

MUSICAL INSTRUMENTS—

Sale and Exchange —31

BARGAINS IN NEW AND USED PIANOS

STEINWAY PARLOR GRAND Mahogany finish, beautiful tone, just like new; greatly underpriced.

Other bargains in used Sohmer, Mason & Hamlin, Chickering, Weber, Kurtzmann & Krakauer pianos. Also Bargains in Used Radios.

WAREHOUSE
15th & Los Angeles Sts.

MODERN GRANDS
SOLD OR RENTED
DEMONSTRATORS & EXCHANGED
$10 DOWN. $10 MONTH
$365 UP
Knabe, Hazelton, Behning, Stieff, Behr Brothers, Steinway, Sohmer, A. B. Chase, Brambach, Lester, etc.
UPRIGHTS
Fine condition, $49 up. $1 weekly.
Richardson, 730 W. 7th

STEINWAY GRAND $495. 2251 Venice near Western. Open 9 to 9.

For Rent —31-A

GOOD RENTAL PIANOS
$4 A MONTH UP
BIRKEL MUSIC CO.
446 South Broadway. VA. 1241.

NEW grands, upright pianos rented. Lowest rates. Rent applies on purchase later. WURLITZER, 816 S. BROADWAY. FAber 4011.

OVER 100 PIANOS FOR RENT Low as $1 month. Players $2. Grand $5. Rental applied on purchase. Cartage free. Storage. 812 S. OLIVE.

RENT a piano—Grand, upright, players. Save you money, as low as $4 per month. PLATT, 632 S. BROADWAY. Open nights till 9. TR. 3171.

YES, WE RENT PIANOS. OUR TERMS ARE LOWEST. FITZGERALD, 727 SOUTH HILL. OPEN NIGHTS.

PIANOS RENTED. 50c PER WEEK. Free delivery plan. Rent applies to buy. Starr, 3201 W. 54th. VE. 7701.

PIANOS for rent, any style. Low monthly rental. Southern California Music Co., 806 S. Broadway. VA. 2221.

Wanted —31-W

CASH for uprights and grand pianos, radios. RE. 3607. Evenings, OR. 9663.

RADIOS—EQUIPMENT—

For Sale, Exchange, Etc. —37

$1 RADIO SALE

All electric $19 up. Majestic, Victor, Grebe, Atwater Kent, Radiola, Kolster, Philco—floor samples, demonstrators, guaranteed. $1 down, balance long time pay plan. Radios rented $1 month. Apply buy later. Open nights. 864 S. Main. VA. 6252.

ALL ELECTRIC RADIOS rented low as $2 per month up. Rent applied on later purchase. Including such well-known makes as Edison, Brunswick, Victor, Kolster, Radio, Crosley, many others. FITZGERALD'S. Open evenings until 9. 727 S. Hill St. TRinity 7211.

$90 ALLOWANCE For your old radio or phonograph in trade on latest Victor Riboy R-32. Regular $232, now $152 and your old instrument. WURLITZER, 816 SOUTH BROADWAY. FAber 4011.

RADIOS FOR RENT
All electric sets, $3-$4-$5-$7.50 per month. Southern California Radio Co. EX. 1161.

BRAND new 1930 Jackson Bell radio, 7 tubes, screen grid, model 60, complete, $69.50; will sell for $44.50 cash. Phone MU. 7844 between 9 a.m.-5 p.m.

SPARTON radio and domestic console electric sewing machine; sell reasonable or trade 1 or both for late car. 1368 S. Sunol Dr. CH. 8347.

NEW $39.50 clock type radio, $19.50 cash. Tubes ½ price. Rent or buy radios. $1 week. 2251 Venice, near Western. Open till 9 p.m.

MAJESTIC COMBINATION latest model, repossessed, like new, fully guaranteed. $179. Terms. Wolfe's, 547 S. Western. Open evenings.

PHILCO RADIO LIKE NEW. PAID $169.50. LEAVING CITY. TAKE $90 CASH. OR. 2859.

SPARTON walnut console complete SACRIFICE $110. 1486 E. Manchester.

NEW Victor combination. $298 for $198. 311½ S. Westmoreland Ave. Rear.

SAVE dealer's and salesman's commission by buying direct from factory. 3619 S. Main. Richmond 1878.

A.C. 8-tube complete, guaranteed, $30. 718 N. KINGSLEY DR.

GOOD allowance for old radio on new Majestic. FA. 1871. Majestic Agt.

RADIO SERVICE, guaranteed, $1. Call WESTERN MUSIC CO. EX. 2646.

MUST dispose brand new radio, sacrifice. Also baby grand piano. WH. 9016.

MACHINERY, ALL KINDS—

Sale and Exchange —33

AIR COMPRESSOR BARGAINS
AT COST PRICES WHILE REMODELING OUR BUILDING
U. S. EQUIPMENT CO.
501 W. Washington.
WE. 2202

LET'S CELEBRATE THE 4TH. Compressor, ¾-h.p. 2-stage, U.S. $100. Visible gas pumps, $65 each; tube tanks, $10 each; 2-arm air tower, $45; Weaver jack, $10; welding and cutting outfit, $45; electric tube plate, $10. ½-inch air hose, 15c per foot; paint container with hose, $25; 5 h.p. gas engine, $75. AIR COMPRESSOR EXCHANGE, 2730 N. Main.

MEYERS MEANS MACHINERY Headquarters for Punch-Presses, Sheet and Plate Machinery, Machine Tools. MEYER MACHINERY CO. Sheet Metal Production Engineers. 1320 Santa Fe Ave. VA. 3762.

WILL sacrifice 1 Sioux valve refacing machine, almost new. 1 air compressor; 1 battery charger, 15 battery capacity; reamers any size; 2 Jay lubricators. 1049 S. Alma St.

BOILERS FOR EVERY PURPOSE 1½ to 25 h.p. boilers in stock. S. A. REIGEL & CO. 1818 E. 55th St. LA. 1945.

AIR COMPRESSORS
All sizes. New and used. Terms to suit. Baker-Hansen Co. 2645 W. Pico.

REBUILT MACHINE TOOLS Easy Payment Plan Palmer-Given Co., 2014 Santa Fe ave.

PIPE, brick, lumber, doors, windows, plumbing, etc., wrecking. 105 N. Spring st.

USED MACHINE TOOLS AT special low prices. MODERN Machinery and Supply Co., 470 E. 3rd.

AIR compressors and paint sprayers, $25, $48, $68, $95, $125. Some tire and garage equipment. 110 E. 11th.

THOMPSON BOILER WORKS Steam boilers. Water heaters. Gas and oil burners. Boiler repairing.

MACHINE tools, woodworkers, plumbing, sheet metal machinery. 409 E. THIRD ST. FA. 3977.

DRIER or roaster, 22 ft. by 4 ft., nearly new, complete. Sidney E. Meyer Co., San Diego.

PORTABLE saw table, 30x40, with motor; also 16" lathe, 8-ft. bed. Can't use. Sell cheap. 4323 S. 4TH.

ELECTRIC MOTOR SHOP. Buy, sell, exchange. 210 E. 3rd st. VA. 8876.

Trailers, Farm Implements—33-T

BARGAINS in second-hand pump jacks. Scotty's, 228 N. Los Angeles.

MISCELLANEOUS—

For Sale —35

AUTOMATIC water heaters, new, $25; used heaters, $5 up; bath tubs, $15; toilets, $12; basins, trays, $5; sinks, $3. 904 W. Manchester. TH. 6296.

BOW and arrow for sale, made by Geronimo, noted Indian chief; proof furnished. Call or write. 651 S. Hawthorne ave., Hawthorne, Cal.

3x9-foot horizontal metal double-faced painted letter Neon borders sign, used one month, cost $300, sell for $100. 1170 E. Slauson. KI. 3502.

DELICATESSEN DISPLAY CASES, SIX, EIGHT AND TEN FOOT LENGTHS. BARGAINS. VA. 7836.

AUTOMATIC water heaters, Pittsburgh No. 2, $30. Storage $15. Ruud No. 4, $50. 161½ W. 54th St. VE. 7709.

BARGAIN, 2-wheel camping trailer, 2 beds, complete outfit. 1809 Winona Blvd., Hollywood.

SHELTON permanent wave machine, good condition. DR. 9678. Apt. 303 evenings or Sunday.

FOR SALE—Complete dental equipment, cheap, cash. Sterling 8085. Altadena.

WASHERS, used. Easy, Maytag, others. Also new apartment size at $32.50. Terms. 228 W. 7th. TR. 7618.

BATH cabinet, electric sweat, cost $400. Sell $125, or late radio. OR. 6854.

BUILDING materials. Easy payments. CANE BUILDING SUPPLY 379 E. 6th. Corner Maple. TR. 7843.

FOR SALE—11x11 Quick-up tent, bed, Coleman lantern, stove, table, used 2 weeks. Sacrifice. 4011 W. 10th.

FOR sale, Wilshire Ionaco electric belt. Good condition. $25. 719 N. ROWAN AVE.

BOILER, 5-horsepower, desk, 3 chairs, Underwood No. 5, sell cheap. Write 3822 Tracy st.

CABINET and carpenter's tools. 219 Venice, Cal.

HOFFMAN PRESS, LIKE NEW. $225. 924 W. 2ND ST.

TUXEDO, new, size 38, $20. Also electric radio, $20. Phone DU. 1462.

CHEVROLET truck, plumbing tools, pipe and fittings. TU. 9857.

RESTAURANT water cooler and refrigerator combined. Cheap. VA. 7836.

TENT, large army tent, little used. $20. 1923 W. Adams. RE. 0733.

USED brake relining machines, cheap. 1818 N. Broadway. CA. 4251.

$10 AUTO sunshades, $3; pair regular $7.50. 3987 Wall st. AD. 4758.

MISCELLANEOUS—

For Sale —35

BUTCHERS' SUPPLIES Refrigerators, display cases, meat blocks, cutting tables, etc. SOUTHWESTERN BUTCHERS' SUPPLY CO., 310 E. 7TH ST.

POOL AND SNOOKER TABLES and supplies, new, used. 2104 Maple ave.

ELECTRIC WASHER AND IRONER. NEARLY NEW. TH. 0912.

Office, Store Equipment —35-A

FIXTURE BARGAINS
SPECIAL PRICES THIS WEEK ON REPOSSESSED FIXTURES:—
Complete Restaurant Outfit
Lunch Counters, Tables, Stools
Soda Fountains, Butcher Cases,
Grocery Cases, Floor Cases, etc.
LESS THAN ½ PRICE
Weber Showcase & Fixture Co., Inc.
330 S. LOS ANGELES. VA. 3710.

STORE FIXTURES
Grocery, butcher, restaurant equipment of every description. "Davis Has It." New, renewed and bankrupt. We manufacture. Easy terms. Free parking. Davis Store Fixture Exchange, 1349 S. Main. WE. 9059.

DESKS FILES SAFES
5 stores, chuck full, new and used, many close-outs at ½ prices. We rent equipment option to buy later. We pay for your auto park. Miller Desk and Safe, 211 W. 2nd St.

OFFICE FURNITURE
3 CARS FACTORY SECONDS
50 walnut and mahogany desks, $25.
100 2nd-hand roll and flat desks $10.
WE RENT DESKS, FILES, SAFES
236 S. Spring, Security. MU. 9505.

DESKS-CHAIRS-SAFES
FILES AND OFFICE SUNDRIES
Ware Desk & Safe Co.
831 So. Olive St. TUcker 8822.

TYPEWRITER desks $15, chairs $2.75, 6-drawer card files $9.50, 4-drawer letter files $14.75. Sectional bookcases, $18 per stack. Other equipment equally low-priced. 109 S. Spring. MU. 9868.

SHOWCASES, SODA FOUNTAINS FIXTURES, OFFICE PARTITIONS IMMENSE STOCK, PRICED RIGHT WEBER SHOWCASE & FIXTURE CO., 316-30 S. LOS ANGELES ST. PHONE MU. 0440.

COMPLETE OFFICE EQUIPMENT WHOLESALE AND RETAIL SPECIAL DESK BARGAINS NOW AT ACTUAL COST 400 SO. LOS ANGELES ST.

FOR SALE—Soda Fountain, 30 ft. back bar, tile counter, 8 ft. clear case, 6 ft. candy case, cheap. Gardner Pharmacy, 7500 Sunset Blvd.

CAFE fixtures, store equipment, used counters, stools, registers, ranges, steam tables, terms. California Store Fixture Co., 763 S. Los Angeles st.

EDIPHONE combination dictation and transcribing machine, A-1 condition, practically new. Take $150. Address R. box 144, Times Office.

WALNUT finish glass-top desks, swivel chairs, carpet at sacrifice. Room 440 San Fernando Bldg. VA. 2927.

GROCERY fixtures, complete equipment, small store, including shelving. Must vacate at once. 940 W. 12th.

USED office furniture, buy, sell, rent typewriters. Western Office Furniture Co., 905 S. Hill. PA. 3736.

DESKS, SAFES, CHAIRS We buy, sell, rent desks and files. LOU SKEELS, 1213 S. Main. WE. 6100.

McCRAY REFRIGERATORS AND DISPLAY CASES, new and used, terms. 1340 E. 6TH ST. VA. 7836.

USED DESKS, CHAIRS, FILES, SAFES Furnish your office complete. Cash or Terms. 1200 S. Grand Ave.

BARGAIN sale, showcases and fixtures for all kinds of businesses. 4187 S. FIGUEROA.

ADDRESSING machine, Elliot, and Standard Envelope sealer, sell reasonable. 3218 S. Main St.

CALIF. RESTAURANT EQUIPMENT. Complete equipment New and used. Terms. 330 S. Los Angeles. MU. 2501.

MIMEOGRAPH machine, A-1 condition, $20. 5434 6TH AVE.

SAFES, new or used, reliable quality, easy terms. Shealy's, 944 S. Main.

FIREPROOF office safe, good as new. 400 SOUTH LOS ANGELES STREET.

SAFE, second-hand, for sale cheap. 1435 S. Los Angeles st.

CASH REGISTER BARGAINS, all sizes. Easy terms. 214 E. 9th. VA. 9221.

36 FEET of mahogany partitions cheap. Terrace 7933. Pasadena.

FOR sale, safes, showcases and office fixtures. 530 S. Los Angeles.

USED OFFICE FURNITURE 631 S. Spring, 3rd Floor. VA. 8366.

Typewriters and Supplies, Adding Machines —35-B

ALL makes Adding, Bookkeeping Machines, Typewriters, Checkwriters, bought, sold and exchanged. TYPEWRITER INSPECTION CO. Main Office Phone 325 West Second St. TRinity 5658.

ALL makes, rebuilts, at 35 to 70% below manufacturer's new price. Terms $5 monthly if desired. WHOLESALE TYPEWRITER CO. 440 S. Spring st. Phone TU. 7112.

ALL MAKES typewriters sold and rented. 200 machines to select from. Special student rates, 3 months $5. California Typewriter Exchange. 234 S. Broadway. MU. 1810.

ADDING, book-keeping machines and typewriters, bought, sold, exchanged. Los Angeles Adding Machine Co. 217½ S. Broadway. TU. 6294.

REMINGTON, $10; Royal, $22.50; Underwood, $29. 206 W. 2nd St. VA. 9936.

Clothing, Furs, Etc. —35-D

MUST sell genuine squirrel coat. New. Ritz, 320 S. Western. WA. 0197.

HUDSON seal coat, size 16, good condition. Sacrifice $30. WH. 1344.

SAMPLE fur coats, fur trimmings. 719 S. Los Angeles. Room 601.

Jewelry, Diamonds —35-E

WILL sell my $1000 diamond ring, set in a $250 diamond platinum mounting, $500 cash; also beautiful $425 perfect solitaire for $250. Must sell at once. OR. 3855 for appointment.

DIAMONDS FOR LESS AT KUSEL 406-7 Stimson Bldg., 3rd and Spring.

Antiques, Art Goods —35-F

MAHOGANY secretary, card tables, brass fender, fire irons and old Sheffield. 1326 N. San Gabriel Blvd.

ANTIQUES, rugs, washstands, tables, clock, etc. 711 9th St., Santa Monica.

Cameras, Supplies —35-H

FOR sale, 6½x8½, Premo View, finest camera made, make offer. Box 334, Lawndale, Cal.

WANTED, Graflex 3¼x5½ or 4x5. Give description and price. Address F. box 561, Times Branch.

Lumber, Building Materials —35-K

BARGAINS, brick, $4; lumber, $10 up; doors and windows, $1 up; pipe; lavatories, plumbing, I-beams, cast-iron columns, etc. Wrecking. 105 N. Spring st.

USED lumber, pipe, fittings, tubs, sinks, etc. Cheapest prices in town. We deliver. L. A. Wrecking Co., 810 E. 9th. Open Sunday. Overstocked.

2 BEAUTIFUL marquis; clean brick loaded $4 M; uncleaned brick $3 M; and lumber $16 M. F.o.b. job. Mackey Engineering Co. RE. 2390.

WRECKING ten houses; all kinds of lumber, plumbing, fixtures at a saving. Star Wrecking Co. 836 E. 9th.

LUMBER, pipe, doors, windows, plumbing, cheap, wrecking. 6383 S. Alameda.

PIPE, new and old, filled to order. 1848 S. FLOWER. AT. 8711.

LUMBER, brick lathe, your price, now wrecking. 137 W. 31ST ST.

Houses to Be Moved —35-V

BEACH HOUSE IN SANTA MONICA TO BE MOVED
4-room shingled composition roof beach cottage for sale. Located between Sea Breeze Beach Club and the Swimming Club. Good buy for beach lot. Act quickly. Phone Beckwith, Santa Monica 23234.

Must Sell at Once
8 fine homes to be moved. Open every day until sold. 2154 to 2206 W. 25th st. Submit bids. GL. 1168.

ATTENTION!!! Income investors be sure to look into this, 4-family stucco, strictly modern, 5 rooms to each flat. 45x66. 1724 N. VINE.

5 VERY nice houses, 3 to 6 rooms. 129-29½ W. 27th. 131 W. 31st, rear. 119 W. 36th. 152 W. 36th Pl. Owner at 930 E. 9th. VA. 5135.

SEVERAL plastered houses, 5 and 6 rooms, $100 up. 139 W. 22nd St.; 129 W. 24th st.; 128-30 W. 30th st.; 137 W. 32nd St. VA. 5135.

ONE-story Spanish modern stucco, consists of 4 complete units, 4 tile baths and kitchens, 8 built-in beds. 6322 Yucca st., Hollywood.

3 DOUBLE bungalows, 3 rooms, bath, each side. 131 W. 27th. 134-38 W. 36th. VA. 5135.

AT your own price. Must move off at once. Dandy 5-room Calif. bungalow, 4849 La Mirada, rear. VA. 5135.

5 ROOMS, hardwood. Bargain for quick action. 1701 W. 38TH ST.

3-ROOM dandy bungalow. 3844 E. 3rd st. Owner at 930 E. 9th. VA. 5135.

WANTED—

Miscellaneous —34

WANTED: One set of ladies' used golf clubs and bag. PL. 3621.

NEED furniture for several offices. Pay cash. MR. WAITE. TR. 3723.

WANTED—Two 5x7 view cameras. 7414 Santa Monica Blvd. HE. 6891.

WANTED—

Miscellaneous —34

BOOKS BOUGHT
HOLMES BOOK CO.
814 WEST 6TH ST.
PHONE TR. 2285

We Pay Cash in 3 Hours
FOR RESTAURANT FIXTURES
J. J. SUGARMAN & CO.
415 EAST 9TH STREET. VA. 2391.

DESK—3 flat or roll top, also files, safes. Cash. Mr. Hirsch. MU. 9506.

Clothing, Furs, Discarded—34-A

WE pay most for men's used clothes. Goods of all kinds. Kisner, MA. 4474.

Diamonds, Jewelry —34-B

WE PAY MORE CASH
For your DIAMONDS, WATCHES, Jewelry, Silverware and Everything. BROKERS' JEWELRY CO. 512 S. BROADWAY. 2ND FLOOR.

DIAMONDS, pearls, gold, silverware and other articles wanted. Top Prices Paid. MARKWELL & CO. 707 S. Hill, SUITE 505. TU. 8221.

WANTED—5-carat solitaire diamond or diamond bracelet, not interested unless bargain. Address R. box 496, Times Branch.

CASH for diamonds and gold. Karl Zeck Co., 715 Foreman Bldg. VA. 9705.

DIAMONDS bought for cash. M. Light. 436 Bank of America Bldg. 7th-Spring.

SWAPS—

All Sorts —39

ACRES, 160, Canadian farm land, $30 acre, trade for house, good car or what? Only $800 incumbrance. Owner, 3731 S. Normandie.

ACREAGE—Will trade clear So. Calif. acreage for your equity and assume back payments. 622 W. 9th. TU. 8855.

ACRES, 5, clear, for good auto, diamond or what. 1660 N. Western. HO. 9570.

ACRES, 160, 80 barley, near Tulare. J. D. Ryan, 830 Santee. MA. 3892.

APARTMENT for interior or exterior work on building. 620 Sunset Blvd.

AUTO, McFarland coupe, light 6, 26. New rubber, A-1 condition, for cash, diamond or Ford Model A coupe. 1680 N. WESTERN. HO. 9570.

AUTO, old Cadillac touring, trade for small piece cheap clear land. Address F. box 550, Times Branch.

BEACH cottage, furnished, 5 rooms and garage; take late sedan to $1000, balance easy. Owner. Address N. box 244, Times Office.

BEACH-HOME, furnished; sell, trade home or furniture. Owner, HE. 7901.

DENTAL WORK DONE FOR MOVING AND PLUMBING. EM. 1218.

DIAMOND ring, watch, typewriter; want radio, wardrobe trunk ? RO. 9995.

DUPLEX, 14 rooms, brand new. Mortgage $8250. Will trade equity. OX. 1808.

EQUITY $2500, corner with new 5-room house and garage. Want late car, boat or machinery. MA. 5504.

EQUITY $5000 in $15,000 duplex, west part of city; what am I offered? Address R. box 527, Times Branch.

EQUITY $2650 5-room stucco, for lot, car? Owner, 219 E. 91 st. PL. 5422.

FORD sedan, furniture, radio, men's suits, for what have you? 1466 Ridgeway, L. A.

FRIGIDAIRE (small), $95. Copeland, 7 cubic ft., $87. 2229 S. Thurman ave. N. of 5600 W. Washington.

FURNITURE 4 rooms, up-to-date. Trade for auto. 1156½ S. Berendo.

GARAGE, 45-car storage, need help, or sell all or part. Repairs, gas, oil, Duco. 1680 N. Western. HO. 9570.

HOUSE, 2 in Monrovia, to trade for service station, greasing business, tire and battery shop or service station site. Write 4243½ Burns St.

HOUSE and lot at mountain resort. Near Los Angeles, for paint, painting or what? Phone AX. 4119, evenings.

LOT equity $795. Well located west side. Will sell for $100 or trade. Harry Rahan, WY. 2177.

LOT, 46-foot double frontage, Hollywood Blvd. $2300 equity for small car, balance easy. CA. 0940 after 3.

LOTS, good. Sell or exchange for what have you? Owner, HE. 7901.

NASH '23 sedan, 40 acres land, clear, for what? Assume. 240 4th ave., Venice.

PIANO and some furniture, will trade for roadster in good condition. Call before 10 a.m. MA. 4363. 524 W. 3rd.

PONTIAC 1928 4-door sedan, bargain at $400, some cash and what? Private party. OX. 9917.

RADIO, electric, and wardrobe trunk, want '25 Ford or Dodge coupe. 215 N. HOPE ST. FA. 3578.

RADIO, NEW WALNUT CONSOLE FOR PIANO. PHONE HO. 8503.

RESTAURANT, 62 seats, opposite Douglas Airport, employing 1200, value $2000. Trial. Trade for truck or real estate. Owner, 3013 Ocean Park Blvd., Santa Monica. Phone 65638.

SANDWICH SHOP—WELL EQUIPPED Furnished living rooms with bath, low rent, want sedan. Owner, 1834 N. San Fernando Road, Glendale.

VALHALLA section, sell or trade for good closed car, no junk. Address L. box 177, Times Office.

WARDROBE trunk, Belber, for jewelry or what? MA. 6337, Miller.

CLEAR HOME, $4000 to $5000, taken in trade on charming new 1½-story Monterey home in beautiful Leimert Park. Designed by one of California's leading architects. Located on exclusive model home street, close to golf courses, 7c car, etc. Two lovely bedrooms, tile bath, with stall shower, extra toilet. Real fireplace, walled-in garden, double garage. Full price only $9250 on terms. Get key at 4322 Crenshaw Blvd., phone VE. 1176.

1515 DURANGO, PICO DISTRICT High-class 14-room duplex. Rent $140. New. Encumbrance $7500. Price $18,500. For what? Owner CAp. 6217.

$1500 EQUITY hillside, 5-room, bath, garage, $2250 mortgage, $25 month; want grand piano, auto, vacant lot or what? Evans, WA. 6150.

ATTENTION! Lot, clear, 25x175, will trade for FORD 4-door 1930. OX. 4963.

LOOK at home 356 Marshall street, Tujunga, Cal. $1700. What as down payment? P. O. Box 993, Van Nuys.

WHAT clear for $1800 equity strictly modern $5000 bungalow? M. W., P.O. Box 97, South Gate, Cal.

HAVE $600 equity in business corner near San Fernando. Would trade for Model A Ford. GA. 4516.

MASSIVE mahogany bedroom suite, library table and desk. What have you? 1296 Wilshire. Apt. 201.

WANTED—Small rooming house or flat for good paying lunch room, value $500. 118 S. Grand Ave.

LEVEL lot in Compton, clear. Trade for service station or store building. 3140 Eastside Blvd., Los Angeles.

HOUSEHOLD furniture, want small trailer. Address R. box 814, Times Branch.

WILL trade clear property for speed boat or small cabin boat. Address R. box 497, Times Branch.

ONE or two sections Valhalla for good used touring car. Niagara 4438. 1052 N. Catalina, Pasadena.

SEASIDE cabin, Manhattan. Some cash. Address R. box 435, Times Branch.

PARKING station and restaurant—money maker, sell or trade. 219 Rose Ave., Venice.

WILL trade Pekingese male, value $500, for good radio or automobile. 814 Granada ave., El Monte.

PAIR corner lots for printing equipment. Address R. box 36, Times Office.

DUO-Art reproducing piano. Like new, cost $1300. For what? UN. 4928.

NEW bungalow, Echo Park, for beach frontage, lot or what? OR. 7100.

Preferred 8% stock for home or what? Address P. box 283, Times Office.

4-ROOM bungalow, Glendale, $1500. Equity for $300 or what? OR. 7100.

LIVE STOCK, CATTLE—

Horses, Mules, Etc. —42

BEAUTIFUL span bay Belgian mares, sound condition; 8 years old, cheap at $250; can be seen at Jepsen Citrus Groves, Justice and Cohassett sts., Owensmouth. Phone 5829.

FINE family cow, young, part Jersey, and polled. MO. 14658.

POULTRY, DUCKS, GEESE—

Rabbits, Supplies, Etc. —44

3 ELECTRIC incubators, 200-egg size, brand new, $10 each. 626 No. Palm Dr., Beverly Hills.

1100 WHITE Leghorn laying pullets, will be sold at a sacrifice. 1062 8TH AVE., Pomona.

WANTED POULTRY. Highest prices paid. Call anywhere. CITY POULTRY, 2923 S. Hope. AT. 6263.

PETS AND SUPPLIES—

For Sale, Exchange, Wanted

Birds —46-A

LARGEST breeders in California. FLOWERS', 17355 Ventura Blvd.

RARE birds of all kinds. BIRD WONDERLAND, 15840 Ventura Blvd.

Dogs —46-C

CHOWS, Pekingese, closing out all dogs cheap. Puppies and breeding stock. CH. 9048.

SPRINGER Spaniel puppies, sired by Triple International Champion Bozhurst Rover. 431 N. Occidental Blvd. DR. 2927.

SPRINGER Spaniel pups, championship stock. Phone OX. 2455.

WIRE-haired fox terrier female, spayed. Excellent pedigree. 18 months old. TU. 9352 or PL. 1445.

WIREHAIR terrier pups, pedigree, by champions, reasonable. 1136 E. 20th. Long Beach.

WIRE FOX TERRIER PUPPIES 2970 Blanche, Pasadena. Colo. 1897.

WIRE-haired puppy, thoroughbred, for sale. 145 W. 39th st.

PURE bred black Pomeranian pup, 7 weeks old. OR. 7878.

HOUSES—

For Sale

Miscellaneous —30

BEVERLY HILLS HOME
If you can afford a better home site than Harold Lloyd or Jack Warner
Don't Read This Ad
But if you would like a modern Spanish home with 4 baths, Kohler colored fixtures and an unusual den with tile floor, large living room, hand decorated. Loggia, Patio, private sleeping porches and many other high-class features (this property overlooks 2 golf courses,) call CR. 7178 for appointment.

A private home offered by owner
1711 TROPICAL DRIVE
Just off Benedict Canyon
A CLOISTERED ARCADE REMINISCENT OF THE MISSION DAYS
Leads to spacious entry hall of this charming early California Spanish home. Hill top lot in Westwood hills. PRICE $25,500
Two stories, 9 rooms, 4 bedrooms, 3 baths. Living-room 18x27 with aged beam ceiling and softly tinted texture walls. The finish is of the best and a quiet taste with emphasis on balance is manifest. The den has a distinctly masculine air with its real fireplace and wood ceiling. Convenient to U.C.L.A. and Westwood Business Village. For appointment to see, call MU. 4221, Station 30 or MO. 14401, evenings.

10 ROOMS & 4 BEDROOMS
$12,750, EASY TERMS
2-story Spanish home close to Wilshire Blvd. in Beverly Hills. Electric refrigeration, unit heat, etc. Reception hall in imitation Travertine. Living-room has plank floors, beam and plank gabled ceiling and textured walls. Two patios, yard completely walled in, sprinkling system, rockery and pool. A REAL HOME. Call MU. 4221, station 30 or MO. 14401, evenings.

SOUNDS IMPOSSBILE
9 rooms, 4 bedrooms, 2 full baths. Beautiful 2-story English stucco at the Oakmont Country Club.
FACING GOLF COURSE
Level lot, landscaped, surrounded by beautiful homes. Assessments paid. Sewers in. For half its value.
FULL PRICE $10,000
Trades Considered
John A. Marney, 206 Central Bldg. TR. 5051. Evenings OX. 1479.

LIVE IN ATMOSPHERE OF OLD BARCELONA And still have up to the minute convenience for — $12,250 — Large walled patio, portecochere with iron gates. 25-foot living room. Dainty furnished breakfast room, view of patio. Most delightful full tiled kitchen. 3 softly tinted bedrooms and dressing rooms. Ample closets, including cedars. Gorgeous tiled baths, colored fixtures. Call MRS. DORSEY, HO. 7907, or evenings, MR. GREENE, MO. 131-04.

$26,000; PAID $55,000
Obliged to sell or lease at once, most beautiful Spanish home in California, very large extensive grounds. Lends absolute privacy and seclusion. Marvelous view city and ocean, close in. A SHOW PLACE. Owner, MO. 11707.

LIVE 12 Minutes from Downtown Finest property in East Hollywood COOL—HIGH—HEALTHFUL—DRY 12 New Homes All Bargains. LAKE VIEW LOTS SMALL MONTHLY PAYMENTS. RENTALS, Bungalows, Flats, Duplex. Your lot accepted on homes. OL. 4410. Moreno Highlands. OL. 4410.

TWO BARGAINS
7 rooms, 3 bedrooms near Wilshire Boulevard, Beverly Hills. Only $7750. 7-room, 1 bath on Kings Road near Beverly Boulevard, $7500 for quick sale. Both are excellent homes, close to schools, etc. HO. 8990. OX. 8501.

CREDITORS MUST LIQUIDATE
216 N. Beachwood Dr.
$11,500. FULL PRICE
Beautiful 8-room Spanish bungalow, 4 bedrooms, unit heat, new decorations. MUST LIQUIDATE to settle bankruptcy. Call agent, OL. 2184.

OWNER LOSES $4,500
On this 7-room modern bungalow. B zone lot, 50x149. Exclusive Wilshire district. Price $10,500. Consider some trade. WH. 2589.

FORECLOSURE ON FIRSTS RESIDENCES AND INCOME. WE FINANCE PURCHASES. NO EXCHANGES. MAdison 2291.

NEW 14-ROOM DUPLEX
In Beverly Hills, artistic ultra-modern. Will trade. Builder, OX. 5249.

HANCOCK PARK BEAUTY 7 rooms, 3 bedrooms, 3 baths, center hall, big rooms, was $21,500, reduced to $15,000. 437 N. CITRUS.

FOR SALE — $3750 — TERMS Modern 5-room Spanish stucco home, 2-car garage, lot 50x129. Call OWNER, TRinity 1247.

6 ROOMS, 3 beds, new up-to-minute stucco. Sacrifice $4500, $750 cash. $40 month. All clear. AN. 7150.

RARE bargain, 2-story house on C zone lot, $1500 will handle. Total $7500. For details phone EL. 1597.

1802 SOUTH BRONSON, $13,750 Actual value $22,000. 10-room home. Lot 100x120. OWNER, WH. 8903.

REDUCED TO $12,750 347 N. EDINBURG AVE. New 7 rooms, 2 baths, tile kitchen.

$5000, 6 and 4-room houses, big garage, like new. Terms. 1242 Augusta st.

BEAUTIFUL furnished English home at great sacrifice. OR. 3476.

West and Northwest —30-A

SPANISH DREAM HOME 7 ROOMS 2 BATHS
3 PASTEL HAND DECORATED bedrooms; studio window glimpses ocean. Spanish fixtures, cheerful kitchen, complete; electrical refrigeration, unit heat, garden, double garage, awning. Reed. HO. 7908. REASONABLE at $11,800.

POSITIVE STEAL REDUCED TO $14,750
Attractive English bungalow on large 80x160 lot, most exclusive Beverly Hills district. Open for inspection. 611 N. Camden Drive.
OWNER
321 S. La Brea. WH. 2314

Beautiful Hillside Home
A beautiful modern 9-room home near Los Feliz. Wonderful view. 2000 N. Alexandria. Open for inspection Sunday. MR. BEDEMANN. HO. 6771.

$10,000
$500 Cash $100 Monthly
Finest 7-room Spanish bungalow MORENO HIGHLANDS. 3 bedrooms, 2 baths, unit heat, electric refrigeration; double garage. Actually worth $12,500. Phone OL. 7700.

OWNER broke. Forced to sell magnificent new Spanish type residence, Pico-Robertson district. Beam ceilings, adzed and carved, antique finish throughout, colored plumbing fixtures, tile entry, large patio, $6850, worth twice as much. 9044 Hargis.

BUILDERS SACRIFICE 2 new stucco bungalows in Pico-Robertson district, less than cost. 1435 S. Crest Dr., 7 rooms $7900; 9008 Alcott St., 6 rooms $5900. Terms. 5c bus. Near new theater. Open 9 to 4. Best bargains in city.

$4950—$500 DOWN
Just foreclosed 6-room stucco, near Crenshaw and Adams, nice kitchen and bath, lawn and shrubs. Worth $6500. 4301 W. Adams. EM. 8008.

$100 CASH, then $45 monthly for a 5-room bungalow at $3300, near Echo Park avenue school, car and business. You must buy from F. M. Spinning personally. Price too low to pay commission. 1727 Sunset. DU. 0934.

SACRIFICE
8 rooms, 4 bedrooms, 3 baths, Wilshire district on Highland ave. See owner, 107 N. La Brea. WH. 4205.

BEAUTIFUL 2-story stucco, 3 master bedrooms, 3 baths, maid's room, large living-room, beautiful shrubbery, double garage, large lot. Phone OR. 7512 for appointment.

CARTHAY CIRCLE FORECLOSURE Big 12-room double, $11,000. Bank loan $6000. Unit heat, tiled stall showers and baths. Lot 50x150. 6130 SAN VICENTE BLVD. Open.

BIGGEST SNAP EVER OFFERED. 7 rooms, 2 baths, dishwasher, yard fenced, sprinkler system. You owe it to yourself to see this. Open. 1736 S. Spaulding. OR. 8504.

FOR quick sale, sacrifice my 6-room home, 3 bedrooms, double garage, $6250, rented $65 month last year, close in. 2947 South Harvard. Owner, RO. 8943, for appointment.

MUST HAVE CASH Genuine sacrifice, 6-room house, 12th and Union. B zone. 50x125. Owner, 1301 6th Ave. RO. 3645.

5-ROOM MODERN BUNGALOW, $3300 1 block off Echo Park avenue. Terms like rent. Exceptionally good value. F. M. Spinning, 1727 Sunset. DU. 0934.

SACRIFICE $6000 modern 5-room Spanish bungalow. Tile bath and sink, lawn. 638 West Knoll Dr. OX. 2260. Owner.

SACRIFICE $4000 this week; 6-room frame bungalow, B zone lot, 40x147. 2817 Burnside Ave. Owner, 2409 Dunsmuir. OR. 8756.

MODERN 5 rooms, $4200. W. Pico-Hauser district. Lot 50x130, assessments paid. Terms. 5030 Pico. OR. 3804.

5-ROOM modern, trees, shrubs, large yard. 400 block, N. Plymouth. Priced to sell. HO. 6771. Mr. Lighter.

OWNER will sacrifice equity in 7-room Spanish bungalow, electric refrigeration. Call OR. 7007.

FINE 7-room, 2 baths, real bargain for cash, will exchange. Owner, 315 So. Wetherly Dr., Beverly Hills.

SACRIFICE new 7-room Spanish near Carthay Center; electric refrigeration. 1029 Point View. OR. 7007.

$4250, $500 CASH, brand new 5-room stucco, near Adams street. Extra well built. Key 3578 W. ADAMS.

LOVELY home at bargain, must be turned immediately. 1122 4th Ave.

HOUSES—

For Sale

West and Northwest —30-A

GREATEST BARGAIN IN WINDSOR SQUARE
FRENCH COLONIAL ON CITY'S MOST BEAUTIFUL TREE-LINED STREET, FRESHLY PAINTED AND REDECORATED. ARTISTIC LANDSCAPING. HAPPINESS FOR FAMILY WHO TAKES ADVANTAGE OF THIS GENUINE SACRIFICE. CALL WHitney 6242.

South and Southwest —30-B

VALUE SUPREME
$4950
New 7-room stucco with double garage. Located centrally to Los Angeles, Hollywood and the beach. Interior stucco finished in blended colors. Large bedrooms with cedar-lined closets, with full-length mirrors. Tile bath. Large kitchen, plenty of cupboards, colored tile drain. Automatic heater and many other wonderful features. Large view lot. The best value I ever offered. Very easy terms. If interested phone Jack Horner, WEstmore 6251. Evenings WEstmore 2045.

Angeles Mesa Homes
4-5-6 and 7 rooms, $4800 to $7950. Beautifully finished, pretty lawns and shrubs. Improvements in and paid for—no assessments. Very Easy Terms. See these before you buy. ANGELES MESA LAND CO., Owners 3600 W. SLAUSON VErmont 0140.

SAVE $2000!
Owner must sell. 6 rooms. Hardwood floors, concrete street, close in. Handy to everything. Absolutely worth $6500. Steal it for $4350. $650 down. Owner, 4307 Angeles Mesa Dr. (Now Crenshaw Blvd.) VE. 5398.

9-ROOM beautiful residence, corner lot. Owner will sell cheap or trade on smaller home. On premises Sunday. 1536 W. 48th st.

6-ROOM frame, 1200 block, W. 63rd st., at a price to get action; make your own terms. Call owners, HO. 6771. Mr. Lighter.

5-ROOM STUCCO, $3750 If not sold by July 3rd I lose. 1 block Vermont. Give me offer. WOODARD, 5710 Vermont. YO. 2767.

7-ROOM modern home, exceptional bargain, $5650, $200 down. Paul H. Lehman, 7307 S. Western ave.

2 HOUSES, modern, will sacrifice. 1315 W. 41st Place. Owner. TH. 0348.

$4950, TERMS, 6-room beauty, ELECTRIC SINK. Cole, builder. TH. 7036.

$100 DOWN, 5-room new stucco, $36 month. Will trade. TH. 7491.

LOOK at 5323 6th avenue. Bargain. Ton Mortgage Co. VErmont 7281.

East and Southeast —30-C

CLOSE in 5-room bungalow, large lot, garage, $4100, $200 cash, $35 month. 932 S. Mathews st. OR. 9941.

$150 DOWN, 4 rooms, 2 bedrooms, furnished. 7219 S. San Pedro St.

North and Northeast —30-F

PRACTICALLY NEW 5-room stucco, beautiful surroundings. Reduced from $9500 to $6500. Terms. 232 N. AVE. 50. ALbany 4306.

5-ROOM stucco, new, close to W car line. A steal for $4000. $500 cash. Ernst, 5802 York Blvd.

$2400 EQUITY in 4-room modern bungalow for $1000. CH. 4894.

Furnished Houses —30-E

BY owner, priced right, 10 rooms and sleeping porch, 2 baths, 2-car garage, large lot, near Wilshire and Western, rare furniture, early American and antiques, silk draperies, oriental rugs, 1 Egyptian room; beautiful trees, shrubs, garden. WA. 1784.

HOLLYWOOD—

For Sale, Exchange, Etc.

$22,500, NOW SACRIFICED for $14,500 $2000 cash. Beautiful new Hillside home. Nine rooms, four bedrooms, three baths. Magnificent view. 1487 Kings Road. Within ½ block of Sunset. See owner SAN PEDRO LUMBER CO. 1518 Central ave. Phone WE. 4341.

PRICED RIGHT
On Genesee street north of Sunset. A bungalow worthy of your consideration. For appointment call. G. L. MONTGOMERY CO. GR. 7938.

MARVELOUS VIEW
WONDERFUL NEW 12-ROOM HOME 3 ACRES. SNAP. TU. 7668.

$1350 CASH. 50-foot frontage Woodrow Wilson Drive. All improvements in. View San Fernando Valley. 6841 Pacific View Dr. GR. 2024.

DESIRABLE, modest 6-room duplex, centrally located in Hollywood. Price $10,000. GR. 8614.

$6000—56 ft. double frontage. Hollywood Blvd. $2500 equity for small car, balance easy. CA. 0940 after 3.

$5500 BUYS $7500 MODERN 5-ROOM STUCCO, ½ BLOCK FROM LOS FELIZ BLVD. DU. 7729.

LARGE lot, ocean and city view, all improvements, sacrifice. Owner going east. 1230 N. June. GL. 3455.

BEVERLY HILLS—

For Sale, Exchange, Etc.

A Long Line of Anxious
Buyers would be waiting at our office door if they knew about the Best Bargain in Beverly—a 10-room New Spanish Home that ordinarily would sell at $47,500 for $37,500. Show by appointment only. Call Mr. Winchel or Fitzpatrick, OXford 6151.

STOP LOOK
623 N. Alta Drive
BEVERLY HILLS
New Mediterranean ten-room home. Large airy rooms, beautifully decorated. Four bedrooms upstairs. Large grounds. Very attractive price. O'CONNOR & CO. GRanite 2244, 6603 Sunset Blvd.

A HOUSE priced at $55,000 that can be delivered for $45,000 for a few days. New Spanish, up-to-date. 12 rooms, 4 main bedrooms. Enough said. Act quickly. Call CRestview 4194 for appointment.

8-ROOM bungalow, 2nd block north of Santa Monica Blvd., in fine condition. Lot 90x203. For immediate sale priced at $17,500; drapes included. Call CR. 4194 day time or OX. 6762 evenings for appointment.

Special Buy by Owner
LOW PRICE AND GOOD TERMS
New 2-story Spanish home.
616 N. RODEO DRIVE
Open 1 to 5. OX. 4914. OX. 4286.

$5750. SMALL bungalow, large lot. 157 N. Carson Road, Beverly Hills. ¾ block north Wilshire. Owner, OX. 5309.

626 NO. PALM, Beverly Hills, for rent. July and August only. Beautifully furnished, 4 bedrooms, private garden. Inspection 10 to 5 p.m.

TRADE your old home for a new one. 8 rooms, 3 baths, just south Wilshire Blvd., Beverly Hills. G. Cavaglieri, DU. 1370. Evening WA. 2848.

Spanish Studio Home
Just completed, north of Sunset. 121 ft. frontage. $29,500. Phone OX. 9403.

ARTHUR M. KELLEY CO. "Beverly Hills Home Specialists." Sales—Rentals—Exchanges. OX. 7055. Evenings, OX. 2733.

BUILDING SITES GEORGE ELKINS CO. 433 N. Camden Dr. OX. 1127.

BEAUTIFUL 6-room house, enclosed yard, 2-car garage, $7500. Terms. 9589 Wilshire Blvd. CR. 5097.

SACRIFICE 11-room Spanish, new. 720 Walden Drive. Open 1-5 p.m., or call CR. 7218, mornings.

BEVERLY HILLS EXCHANGES GEO. E. READ, INC. Phone OXford 6177.

$15,000 FOR YOU Bel-Air Estate, choice piece reduced. OX. 2303. OX. 3104.

INCOME lot, 58x122, alley, on Lasky Drive. $5500. No trade. Owner, mornings, OX. 2145. WH. 6039.

See 700 Walden Drive
KEM & ELKINS—OX. 1171

FOR SALE—11-room furnished home, 5 bedrooms, 5 baths. Beautiful garden. 603 ARDEN DR. OX. 6621.

BEVERLY HILLS residence lot, first block south of Wilshire, west of Robertson, $3850, terms. OX. 8852.

LOT 226x250, on Beverly Dr., $8000, clear, want home. OR. 7100.

$1250 DOWN, balance like rent. 7-room Spanish. 261 S. La Peer. Owner.

WILL TRADE $30,000 EQUITY in excellent income. OX. 9774.

WESTWOOD HILLS—

For Sale, Exchange, Etc.

SEE THIS ONE 7 rooms, 2 tiled baths and kitchen, beamed ceiling, mahogany trim, electric refrigeration, fireplace, fountain, etc. A STEAL at $7350. 2372 OVERLAND AVE. TH. 9193.

WESTWOOD residence lot, a dandy, north of Wilshire. Owner's sacrifice. Price will surprise you. Call OX. 9755.

$3000 EQUITY FOR $1300, balance $4200, 6-room Spanish near U.C.L.A. and Fox Studio. OL. 8527 before 9.

GLENDALE—

For Sale, Exchange, Etc.

H. L. MILLER CO.
Real Estate, Insurance, Loans.
212 E. BROADWAY, GLENDALE
Phone Douglas 853.

FOR RENT—7 rooms, furnished or unfurnished, 4 bedrooms, near foothills. 1320 N. MARYLAND.

$11,000, 100x388, at 610 S. Verdugo Rd. Lease for golf course. Investigate

GLENDALE—

For Sale, Exchange, Etc.

Electric Dishwasher
Frigidaire!
Seven-Room Stucco
SPRINKLING SYSTEM FRONT, SIDE AND REAR; AWNINGS.
$6400—$1400 CASH
SPLENDID STUCCO HOME, absolutely like new, inside and out; beautiful lawn and shrubs, sprinklers front, side and rear. High, sightly location, close to school and transportation. SEE LARGE PHOTO IN OUR WINDOW. Exclusive Agents. Open Sunday.
Greenlaw Realty Co.
148 S. Brand. Douglas 9201.

ROSSMOYNE AMONG THE OAKS
NEW
2-STORY SPANISH
4 BEDROOMS, 4 BATHS
$14,500—TERMS
M. GANNON
203 S. Brand. Douglas 3030.

FOR SALE or exchange—New 2-story Spanish, 4 bedrooms, 2 baths, unit heat, refrigeration, superior location. Want smaller Los Angeles or near. Price $12,500. 116 So. Brand. Douglas 2390.

NEW 2-STORY—$9500
Restricted location, 9 rooms, 4 bedrooms, colored tile baths, unit heat. Ralph R. Race, 219½ S. Brand.

PASADENA—

For Sale, Exchange, Etc.

BUSINESS property, 55x140, near Lake avenue. Make offer. Owner, 747 E. Walnut st. Terrace 3683.

ALHAMBRA—

For Sale, Exchange, Etc.

BEFORE you buy or build your permanent home, investigate "Mayfair." Special discount to home builders. Tract Office, 141 West Valley Blvd.

FOR RENT, new modern 4-room flats, Frigidaire, $35. Call at 605 N. Marguerita, Alhambra.

SAN MARINO—

For Sale, Exchange, Etc.

BEAUTIFULLY located 5-room bungalow, real sacrifice price $6850, 6% loan. Owner, 992 Huntington Dr.

CITY LOTS AND LANDS—

For Sale —53

LOOK AT THIS SNAP
Only $9000 for a 50x135 apartment house lot, 2 blocks west of Ambassador Hotel. Here's the bargain you wanted. $3000 cash to handle. Call MR. O'HARA.
KELLS & GRANT
Wilshire, Corner Western. DU. 3000.

FRANKLIN AVE. SQUARE 90-ft. residence lot for $7000, terms. All improvements in and paid for. Between Los Feliz and Hollywood Blvds. and surrounded by beautiful homes and large trees. Call Janss Investment Corp. MU. 4221 or MO. 14401, evenings.

$4000 LOT FOR $1125 CASH Level. Near beautiful Rossmoyne district. Pacific Electric lines. Beautiful homes. Also a smaller double frontage $2500 lot for $600 CASH. J. A. MARNEY, 206 Central Bldg. TR. 5051.

$3750. MORENO HIGHLANDS. $3750. Large view lot, wonderful environment. 12 minutes downtown, on transportation. Build your home now while costs are low. Easy terms and building loans. Phone OL. 7807.

W. 9TH ST. CORNER, $12,500. 50x135 near Ambassador Hotel. Call Mr. Scoggins. HAROLD G. FERGUSON CORP. 736 S. Spring st. TR. 3804.

B ZONE SNAP
Choice corner 55x130, west of Fairfax, just north of Beverly. Reduced to $4500. OR. 1311.

NORTH OF LOS FELIZ BOULEVARD $3000, $930 down, 100-ft. frontage, beautiful view of mountains. Lot covered with oaks. Finest improvements included in price. OL. 2222.

VERY pretty homesite near Encino. South of Ventura Blvd. Size 134x270. Bearing trees. Reasonable price, easy terms. Might exchange. OX. 7161.

WESTWOOD lot steal. Beautiful corner between Santa Monica and Wilshire for $3000. Formerly sold for $5000. 5736 S. Broadway. AX. 1960.

BARGAIN—Income residence lot on east side Detroit street, between 4th and 6th streets. $9500 cash. No trades. Call owner, FI. 2036.

WILSHIRE BOULEVARD, lot 60x165, fourth lot east of Capistrano Way, south side. Make offer, terms but no trades. WHitney 7148.

$6000 Corner $5000
Corner Vista and 1st, 50x140, for quick sale. Wm. S. Sweeney, OR. 1255.

AM forced to sell my lot on Western, near W. 11th. Expect to sacrifice. Am a widow. Cannot improve. OWNER, RO. 7402.

READY for development, suitable for golf course, 155x110, short term lease, very reasonable rent. Phone Owner, OL. 2954.

INCOME lot. Sacrifice, 50x147. Cost $2400. Sell at $1850. Call this morning. 1841 S. Curson. Venice Short-line to Curson Ave.

BUSINESS lot 50 ft. Santa Monica Blvd. Near Las Palmas, Hollywood. Must be sold. Make offer. HE. 4836.

HUNTINGTON Palisades lot, view, overlooking McCormick Estate, $9000. Equity $2600 cash. OR. 3991.

RESIDENTIAL corner lot, 1st and Vista street, way below cost. WH. 2314.

FOR LEASE for miniature golf, big corner lot, adjoins West Coast Theater. 1438 W. 38th st. RE. 3623.

BUILDERS TRUST DEED LOTS Hollywood Hillside. A zone. $500. OL. 1191.

W. 10TH ST. Beautiful lot, 50x150 to alley, 7-room house. Address R. box 139, Times Office.

2½ ACRES FOR SALE or lease, ideal location for miniature golf course. Will sacrifice. WA. 0943.

RESIDENTIAL lot, Sierra Bonita no. of Country Club Drive. $3750 cash. WH. 2314.

BUILDERS — SEVERAL LARGE B ZONE LOTS, BEVERLY DISTRICT. CASH SACRIFICE. OX. 2854.

B ZONE LOT 60x140. Value $12,000. Will take $8000 for quick sale. Wilshire district. MU. 8331.

$400. TERMS. Choice 50x120, or, $800, 100x120, San Fernando Valley. Address F. box 559, Times Branch.

$1600 TAKES equity $2400 Angeles Mesa residence lot. Balance $741. Owner 2220 RAYMOND AVE.

80 FEET, cheap. View. Manning near Le Conte, U.C.L.A. No agents. WA. 7636.

1¼ ACRES ON BEVERLY BLVD., near State University. Only $9750. PHIL NORTON VA. 7151.

HANCOCK PARK, Burnside, $8250. Ridgeley, $8650; Detroit, $9500. Rippey, 161 S. La Brea. WH. 4221.

A GIFT—Alvarado St. Lot and house, $4350. Half-block from Beverly Blvd. OWNER. ANgelus 4996.

LOT, Clearwater, corner 136x187. Florence and College avenue. Clear. Address R. box 194, Times Office.

NORTHWEST corner of Brier and McCready for $1800. CH. 4694.

BEAUTIFUL residence lot, Lafayette Square at bargain price. OR. 9264.

CHEAPEST Wilshire lot in Westwood district. OX. 1903.

BEST cash offer this week, takes 60-ft. lot. Carthay Center. OR. 8313.

BUSINESS PROPERTY—

For Sale —55

EXCEPTIONAL TRADE
The most outstanding Wilshire corner in Beverly Hills. 120 ft. frontage with 2-story brick building, 3 stores, 7 offices, 3 apartments; $300,000 value. Will take $110,000 for equity, ½ cash, ½ trade. Incumbrance $116,000. See Mr. Kernehan, 9408 Wilshire, Beverly Hills.

MINIATURE GOLF COURSE SITE Over 40,000 square feet—fronts on 2 streets, heavily traveled boulevard. West Side near high-class residential district. Ground rent only $250 per month net during first part of lease. Large office located on property. Call personally at 1636 N. Vine St. for complete information.

SACRIFICE
Suitable corner for oil station, drive-in market or store on Robertson Blvd. near Pico. See owner, 107 N. La Brea. WH. 4205.

ALHAMBRA needs new hotel. Have fine corner East Main street near new Elks Club. Have valuable information from Chamber Commerce about hotel. See owner, Mr. Redin, 3872 W. 6th st., L.A. WA. 7434.

MUST SACRIFICE Industrial building, 2-story brick, lot 50x150. Rented. Close in. Can lease $3600 year. Guarantee 12% on investment. Quick action necessary. Owner, VA. 6474.

TUJUNGA—Central business lot, house and garage, cheap or exchange for Vancouver or Canada property. J. Barratt, 505 N. Johnson.

GENUINE sacrifice. A 1½-story brick, 50x162 on Olive street near 11th, for the lien plus 1-3. Owner, 1452 W. 49TH ST. VE. 6442. WE. 1797.

SICK—Manchester ave. business lot, 40x100, only $2500, $500 down, balance mortgage. TH. 3279.

BRICK building, 3 stores, rent $176. For information owner 11426 Long Beach Blvd. Phone Lynwood 404.

BROADWAY BUSINESS CORNER 54th St. 50x140. Terms & secured paper for equity. Owner, VA. 0557.

$1550. FLORENCE Avenue lot near Western. See Nickerson, 6123 S. Hoover.

LOW rent, Sunset Boulevard, corner West Hollywood. Owner, CR. 7632.

INDUSTRIAL PROPERTY—

For Sale and Exchange —56

INDUSTRIAL PROPERTY NEAR HARBOR
60 acres at Harbor City. Electric Railroad and paved boulevard run through land. Corner of Anaheim and Normandie. $2500 per acre. GEO. H. PECK, Owner, 1364 S. Hill. WE. 6093. Ask for Mr. Hill.

FOR LEASE or sale, new industrial buildings 50x90 in Glendale, or will build to suit. L. H. WILSON 1401 S. San Fernando Rd. at Los Feliz. CApitol 1714; Douglas 1551.

BARGAIN TO CLOSE estate. 18,380 square feet, industrial corner in Vernon with trackage. LA. 0763.

APPROXIMATELY 1 acre close in, suitable for laundry, cheap, cash. 1067 RIVERSIDE DR.

125 ACRES Hawthorne, near Torrance. $750 per acre. WY. 2314.

INCOME PROPERTY—

For Sale —57

TRUST DEED DEFAULTED
Corner 90-foot front, full depth to alley. Two-story stucco hotel and apartments, subject NOW to only
$36,000 MORTGAGE
There was approximately ninety-two thousand against property before foreclosure.
TAKE $16,000 RIGHT NOW
At L. A. City Beach. Should bring $1300 per month for summer and $600 balance year. TU. 5178. G. C. DENNIS CO. VA. 0407 112 Van Nuys Bldg.

Read This Steal!
Will take $2000 cash for equity in 2 store buildings and lot 40x132, being the northwest corner of Overland Ave. and Charnock Road. 3 blocks north of Metro-Goldwyn studios. Income on lease $85 per month, with one store vacant. First bank mortgage $3500, 3 years; second $1500, 1 year. THIS SHOWS 25 PER CENT NET ON INVESTMENT! See property and call Hall at EMpire 7834.

15-ROOM DUPLEX
Substantial construction. Large rooms. Every modern convenience. Less than 1 year old. A highly desirable home and income on corner lot close to Beverly Boulevard. Income $3300. Encumbrance $15,000 straight. To see it is to want it. Priced reduced $8000 for quick sale. See Hosick.
CLINCH & THURTLE
444 So. Western ave. DR. 2368.

MORTGAGE Company Foreclosures—10-room stucco duplex, nearly new, 1366 S. Carmona, north of Pico. Frigidaire. $8750. 25% cash.
40-room stucco apartment, beautifully furnished, all for $32,500. 20% cash. Income $7200. Located 1575 W. 22nd st. Representative at each property from 10 to 5 p.m.

VALUE AND INCOME
Two high-class 20-room flats, one near Wilshire and Vermont and one in Beverly-Fairfax district. All rented. Income $6000. Will trade for clear home or acreage. JOHN A. MARNEY, 206 Central Bldg. TR. 5051.

LET'S BUY IT
4-story brick, all Sanitas walls, separate tile shower, one year old. Income $23,000; $35,000 cash will handle, balance $80,000, straight at 7%. Hendrickson, PI. 3316, evenings UN. 8154.

WILSHIRE DISTRICT
20-UNIT apartment, 40 rooms, With Frigidaire. Furniture clear. No vacancies. Owner needs cash. Can deliver for $37,500. $12,500 cash, balance straight encumbrance. DU. 3733.

$18,000 YEAR income available to you for $90,000 brand new 4-story brick building and lot, would cost $130,000 to replace. Must have quick action. HOLLAND, Room 447-417 S. Hill. MU. 3911.

$12,500 Under Priced
New 8 double apartments. Beautifully furnished. Frigidaire. Income $5760 year. Price $32,500. Owner. OR. 9903.

FOUR flats, 5 rooms each, unit heat, electric refrigeration, stall showers, near street car and bus. 6 months old. Beverly Hills. Will trade. Owner, RO. 9181.

EQUITY in property, 838 S. Lake St. Lot 50x150, 2 2-story frame buildings, 6 apartments and 1 room; apartment-house site; mortgage $15,000, trust $3500. Call OL. 6186.

FINANCE COMPANY
Has 12 new apartment houses, newly furnished, all clear, from $35,000 up. 824 Title Insurance Bldg. FA. 3651.

MARVELOUS new Hancock Park duplex, 14 rooms with every improvement, and built with a conscience. Already half leased. Unbeatable value. JAMES MADISON, OR. 1220.

NEW 6-room Spanish duplex, all tile kitchen, Frigidaire. Many novel features. Income $120 per month. $10,500, terms. 2508 Lyric. OL. 1361.

$1500 BUYS new duplex modern in every respect. Subject to first only. J. S. Stokes, OX. 1036. Evenings, NO. 5634.

20 MODERN furnished apartments, income $875 month. $46,000, accept small down payment. Owner, 4657 W. ADAMS. No trades. EM. 5184.

FOR information pertaining to foreclosure property, priced right, call MR. CUTTS. VA. 0652.

HOLLYWOOD'S best paying apartments. $12,600 monthly. GR. 3645, 11-12.

BIG apartment, great sacrifice, trade or cash. Owner to owners. St. John Apt., 6141 York Blvd. GA. 9447.

50-FT. C zone property on Cherokee, near Hollywood Boulevard, at a price. LIGHTER. HO. 6771.

4-FLAT. Beverly district. Frigidaire. All rented. 4 garages. Sacrifice for $13,500, terms. DU. 3733.

4-FAMILY flat North Coronado street. 1 mortgage, $7000, 6%. Income $1800. Take clear vacant. OX. 2884.

1317 WINFIELD ST. FORTUNE LATER. McGARRY, Owner. VA. 5294.

4-FAMILY FLAT, $8250 $1000 cash. 1823 Sunset. DU. 8742.

DUPLEX 14 rooms, strictly modern; well located. Call EX. 2412.

SUBURBAN PROPERTY—

For Sale —58

ATTRACTIVE FOOTHILL HOME Only one like it. A setting for a mansion amid a grove navel oranges, figs, peaches, shrubs, flowers. Good 5-room house, large sleeping porch. Unobstructed panorama view of valleys and mountains. Materially reduced for quick sale. 1715 W. MOUNTAIN.

13016 Ventura Blvd. Lot 60x175 with 5-room stucco and garage, home and business, foreclosure price $5500. Also 5051 Melvin Ave. 1 acre, stucco home, chicken runs, rest in strawberries, price $4500, 5% down to responsible people. Owner, MR. EDWARDS, TR. 4823.

ENORMOUS SACRIFICE
10 acres land adjoining Compton Aviation field, worth $3000 an acre, will take $1300 cash per acre. Box 92, Route 2, Compton. Phone 474.

ONLY $10 MONTH
Beautiful fruit-covered 1-4 acre in heart of Studio City, North Hollywood. OWNER, OXford 7851.

4 ACRES alfalfa, $2000; $500 down, assume mortgage for balance. TRUSTEE, box 51, ALHAMBRA.

Arcadia

FOR sale, 200x336 on beautiful West Duarte Rd. and Sunset Blvd. Modern 3-bedroom house, large avocado and orange trees. Owner, 1120 West Duarte Rd. No agents. Arcadia.

2½ ACRES, nice 7-room house, chicken equipment, 2000; family fruits. Ideal home. 1225 S. 2nd, Arcadia.

La Crescenta

RESIDENCE lots in beautiful La Crescenta Valley. Climate and view unsurpassed. $395 each. Easy terms. Discount for cash. 4217 OCEAN VIEW BLVD., Montrose.

20 ACRES. Low price. Above Michigan avenue. Suitable for subdivision, estate or sanitarium. DU. 1845.

San Fernando Valley

5 ACRES clear, Owensmouth, on paved street, electric, gas, water in. Consider clear income and some cash. Address R. box 245, Times Office.

FINEST large country estate of 20 acres, located on Ventura Blvd. For price and particulars write owner. Address P. box 252, Times Office.

$1500, $250 cash, balance easy. Acres near Van Nuys High School. Utilities in and paid for. Geo. S. Doe, 7219 Sepulveda Blvd., Van Nuys.

BARGAIN acres and chicken ranches. Van Nuys Mortgage & Securities Co., 6330 Van Nuys Blvd., Van Nuys.

BARGAINS San Fernando Valley property. W. T. BURR, 205 Chatsworth Drive, San Fernando. Phone 36.

Burbank

UNUSUAL BARGAIN
5-room stucco, modern, easy terms. $4300. Mr. Greve, GR. 7473; evening OX. 5589.

BEACH PROPERTY—

For Sale —59

SACRIFICE OCEAN FRONT lot. All improved. Easy terms. LINDSEY, 3605 Highland, Manhattan.

BEACH COTTAGE, furnished, near Santa Monica on leased property. $2000. Call Mrs. Stillwell, PI. 2181.

OCEAN View Cottage, cheap, on Palisades, Capistrano Beach. FRANCES BUTLER, Owner.

FURNISHED cottage Laguna, view lot, $2500. RI. 4111. Station 48. 8314 KIRKWOOD, Los Angeles.

BEACH bargain, new 7-room, 2 baths, lot 60x113, garage, $3500, easy terms. Niagara 2272. Pasadena.

HEART of Malibu, 800-ft. elevation, 30 acres, ocean view, close in, $47,500. Box 572, Beverly Hills.

REDONDO for sale, trade or rent. 5-room stucco. Bargain. GA. 9436.

BEACH PROPERTY—

For Sale —59

100x180 FT. corner, faces on 3 streets, one block State highway. Four blocks of ocean in one of best beach cities of Southern California. Wonderful auto camp site. Total price only $1600. Pay down ¼ and balance 3 annual payments. This is a real bargain. Address owner, P. box 466, Times Branch.

BEACH BARGAIN Lot 60x100, only 300 feet from ocean front, one finest beaches in Southern California. City of over 4000 population. Sacrifice $690. Will make terms. Address owner, P. box 444, Times Branch.

VENICE 5-room stucco bungalow, ½ block off Lincoln Boulevard; full price $3600, $250 down, $30 per month. HARRISON VA. 2384. 404 Associated Realty Bldg.

BALBOA—5 large rooms, double garage, furnished, ocean and bay view, corner lot, room for another house. Take L. A. lot to $3500 and straight 7% mortgage for balance. WY. 1184.

UNDERPRICED, ocean view sand lots at Manhattan, $595 up, 10% down. F. H. Dolan, owner, 8321 S. Vermont Ave. TH. 6351.

OCEAN front lot, Hermosa, best block. Owner, EX. 1916. 260 S. Burlington ave.

Balboa Bay Front Lot
35 ft. on bay at special price. WY. 1184.

BALBOA Island, new 5-room stucco; double garage; $3975, terms. 314 Amethyst st., Balboa Island.

BARGAIN. Splendid income ½ block from ocean. $6000 handles. Consider trade. 22 Ave. 20, Venice.

LOT 601 Silver Strand Beach, Bargain for quick sale. Call CR. 6700.

OCEAN Front lot, Silver Strand, $1575, $500 down, $35 month. TU. 8938.

POULTRY AND RABBIT—

Ranches for Sale —60

SEND your name and learn of the CHARLES WEEKS POULTRY COLONY, the MOST INTENSIVE POULTRY CENTER in the world today, where sandy soil, irrigating water, balmy climate, home market, low cost of poultry houses and WINTER GARDENS make it an outstanding location for beautiful, self-supporting GARDEN HOMES. Charles Weeks lectures every Sunday, 2 p.m. on his own little farm off Sherman Way near Owensmouth, in west end of San Fernando Valley. Address CHARLES WEEKS, box K, Owensmouth, Calif.

$12,000 Income
3 separate complete Poultry Ranches, together with hatcheries, largest and best in Southern California. Prices $26,000, $24,000 and $20,000, or with stock $10,000 extra. Will sell or trade separately or together. Z. D. ELLS, OX. 4901, evenings OX. 2189.

ONE acre chicken ranch, stocked, nets $300 per month. 5-room modern house, 9 miles Los Angeles. 1527 S. Palm ave., San Gabriel.

2½-ACRE, 5-room house, fruit trees, chicken equipment, good neighborhood, $6000, terms. Steele, 144 W. El Monte, Baldwin Park.

3 AND 4-room houses, equipment for 1000 hens or 300 hens; berries; no assessments. No trades. E.H.S., R.R. 2, box 238-A, Gardena. Phone 81.

WOULD you buy finest $18,000 chicken ranch in California for $12,950? A. HARRINGTON, Huntington Dr., Duarte. Phone Monrovia Black 324.

½ ACRE, 5-room house, Van Nuys Blvd., near Sherman Way. $4000. Rockwell Smith, 5600 Van Nuys Blvd. Corner Burbank Blvd., Van Nuys.

WE specialize in acreage, country homes and poultry ranches. KELSEY, 1348 Valley Blvd., Rosemead.

1 ACRE equipped for 2000 chickens, 4-room modern house. Owner, 295 E. Los Angeles st., Baldwin Park.

CHICKEN ranch, $3850, sacrifice, $850 cash, balance $30 month. 729 Venice Way, Inglewood.

A-1 CHICKEN RANCH, equipped for 1600 hens. Fine home. Sell or trade. $11,000. 1061 S. Ivar, Rosemead.

COUNTRY, FARM, RANCH—

Properties for Sale —61

VISTA HEIGHTS. Avocado and scenic home site property, walking distance of business district, Woman's Club House, schools, etc. Now offered for the first time in tracts of 1 acre to 3.30 acres at commercial orchard acreage prices. Eight lots already sold. Ten more to sell in this property at these prices. Better pick out yours now. EDWIN G. HART, INC., 724 Van Nuys Bldg., Los Angeles. Phone TRinity 4521.

FOR SALE. We have almost 6000 acres of fenced, level land, 25 miles south and east of Phoenix, Arizona. Several citrus tracts are being developed near us. We have an attractive price for the total acreage. Call GL. 9560 mornings only between 9 and 12, or evenings, call GL. 2846 between 5 and 8. G. G. DETZER REALTY CO.

AGRICULTURAL heart of Kern county, the famous Buttonwillow ranch, 3 hours from Los Angeles, being sold in all size tracts by
MILLER & LUX
215 West 6th st. MU. 7247

CALDIVALLI INCOME FIG FARM, ANTELOPE VALLEY. Planted and cared for for 3 years at no additional cost. Finest sandy loam soil. Abundance of water without irrigation tax. In Los Angeles county, 40 miles from L.A. on completion of new highway. Small down payment, $12.50 monthly. MR. CHIVERS, 1467 N. Vine st. Phone HO. 7913.

Cattle Ranch $30 Per Acre
4300 acres in Tulare county, on the Kaweah River. Good soil. 3000 acres has been farmed. Some citrus and alfalfa land. Plenty water. Small cash payment, good terms on balance. 351 S. La Brea. WY. 2134.

REAL AVOCADO LAND
Vista Irrigation District, no inflated prices. Perfect water, soil, climate and scenery. Terms. Let us show it to you. 319 Brockman Bldg.

GOOD PROFITABLE groves. Building sites. Country estates. GORDON F. BLACKWOOD, Realtor. Office on Blackwood Ranch, 2 miles southeast Glendora. On U.S. Highway 66. Member Pomona Valley Realty Board.

ACRE with 4-room, 3-year-old house, double garage. Main street of Fontana. 10 orange trees, $3000, terms. 7934 S. VERMONT AVE.

AVOCADO LAND at Fallbrook is your safest investment for big returns. Many choice parcels. Raymond Wayman & Son, owners, Fallbrook.

ANTELOPE Valley alfalfa and fruit land. 2-room house. 2 wells. Cash $40. Terms $50. Worth $100. 315 Sunset, LONG BEACH.

80 ACRES, 2 miles from town, good soil, water, shade, $65 per. 1-3 down, balance your own terms at 7 per cent. Bank of Perris, Perris, Calif.

BARGAINS. Avocado, Citrus land, Groves, Ranches, Homes. Will Williams, North end First St., Carlsbad, Calif.

640 ACRES LEVEL LAND, FINE SOIL, WILL DIVIDE INTO 10 ACRE TRACTS. A BARGAIN, TERMS OR TRADE. 704 SUN BLDG.

BROKE! 10 acres near Fontana, $4800. Plenty water. First mortgage $1500 due 2 years. Address R. box 536, Times Branch.

FOR GOOD BUYS in poultry ranches, groves, acreage, trades. W. A. SINCLAIR 101 So. Sierra Ave., Fontana, Calif.

10 ACRES, fine avocado, citrus, vegetable land, cheap. Must sell. See Seybold, 1004 W. 7th St. TR. 6962.

Antelope Valley

HIGH class 160-acre ranch home. 80 in Bartlett pears, big crop, 45 in alfalfa. Underground irrigation system, modern buildings, all equipment. Worth $80,000, sacrifice for $36,000. No trade. E. P. Gray, 5369 Wilshire Blvd. WH. 9904.

160 ACRES RICH DEEP SOIL, SACRIFICE. 804 MONTEREY ROAD, SO. PASADENA. Elliott 1663.

232-ACRE alfalfa ranch, close in. Electric pump, 40-ft. lift. $9000. 7501 S. Broadway. TH. 0741.

40 ACRES, clear, $25 acre cash, no brokers. Call Monday, OR. 4595.

Arizona

34,226 ACRES near Boulder Dam Lake (to be.) G. P. Stevenson, Miramar Hotel, Santa Monica, Cal.

Boulder Dam

BOULDER DAM property, Kingman, Ariz. 8 lots, close in. Value doubled quickly. Priced low for quick sale. OX. 1823. 434 S. Bedford Dr., Beverly Hills.

FOR SALE, my interest in 400 acres of level land, 8 miles from Boulder Dam site. Address T. box 31, Times Office.

Coachella

160 ACRES farming land on highway, near Mecca. Below all-American canal survey. $16 per acre, terms. E. J. Dodge, Indio, Calif.

Redlands

BARGAIN, 2 lots, 50x168 each, good location. Call WY. 6355.

Riverside

RANCH, 3 1-3 acre, improved, boulevard front. Water, gas, electricity. Must sell, $3750. Box 52, Chatsworth.

BARGAINS in over 100 ranches, groves. C. W. CELL, Riverside, Cal.

MOUNTAIN, RESORT, LAKE

Property —62

CABIN SITES
BIG BEAR PINES
$150 EASY TERMS
WATER AND LARGE PINES
CLUB MEMBERSHIP
F. W. COLE & CO.
320 Story Bldg. TR. 6021.

MOUNTAIN, RESORT,

Property

$750 CABIN SITE in Arrowhead for $250. 2334 E. Poplar Pl. nut Park. Phone LA. 4911.

BARGAIN 3-room furnished miles L. A. Beautiful view tains and lake Owner.

LAKE Tahoe, frontage on lake W. W. Seaman, 2341 Sears St. Angeles. AT. 0948.

EASTERN & NORTHERN

Property

For Sale

SEVEN lots in one tract, the center of population of land, Oregon. Just six blocks the new $3,800,000 Lloyd which is to be built this Price $14,000. Dr. Wayne J. Journal Bldg., Portland, Oregon.

For Exchange

IF you have eastern property to change for choice Southern nia suburban address KK, box Times Office, and give phone

CHICAGO CLEAR—Choice $6000, for Los Angeles or Assume small amount. Address box 7713, Times, Glendale.

RESIDENCE, Rialto, trade Western Oregon. Call 636 Monrovia, or write owner, st., Lebanon, Or.

COLORADO. Fox and Sunshine, change clear Colorado City for Runnymede stock. Phone

SEATTLE, well located 5-room Want clear southeast vacant property. LA. 1471.

340 ACRES, Minnesota, Minneapolis, $35 acre. Salt Lake, for what? 2933 W.

Wanted

WANT Dallas, Houston or Texas property in trade for Orange county. Might consider dle Western. Address KK, box Times Office, and give phone

SUBMIT small eastern property, fornia. Deals waiting. Quick Broker, EM. 2687. 1618 E. Arlington

WANT KANSAS CITY for income $35,000 near Sunset. OL.

GOVERNMENT LANDS—

and Relinquishments

160 ACRES near well, oil 2000 acres leased, ready to Can get first oil rights quick. Room 507, 437 S. Hill

I CAN locate you on 40 acres San Diego; parts are suited etc. Cash fee $325. 1104 E.

NEAR me. 320 acres rich level stead. Lots of water. Address P. 280, Times Office.

GOOD 320 acres. Fine for fruit, $350: 431 Southwest Bldg.

OIL PROPERTY—

Miscellaneous

NEW MEXICO
Is preparing for one of greatest oil booms in the Entire State covered with tivity. We offer State tracts of 40 acres and different fields of the State. Tremendous profits are being en, but the biggest profits to come. Terms can be arranged. DAY and investigate this field.
WRITE
W. P. DONOVAN
ROOM 322, 318 W. 8TH ST.

BIG opportunity for investor from $3000 to $8000 to terest as a partner on 2½ in Venice-Del Rey oil field. lots under lease. Address R. 405, Times Branch.

ROYALTY for sale. 1% in Getty 1 well at Venice for $1350 cation adjoins Dome produc dress T. box 36, Times Office.

WANTED—To buy landowners ducing royalties or acreage any field. Give details. 774 TROPE DR. L.A.

WANTED—To buy producing ties, Elwood Field, Cal-Mex or ed Hills lots. 1316 W.

SACRIFICE 30 acres frontage oil land, Terra Bella Tract F. Baerski. 403 Bradbury Bldg.

ORANGE, LEMON, WAL

Avocado Groves—Vineyards

For Sale

FINE 30-acre grove. Oranges, fruit and lemons. Fully house, tools, horses, etc. move on. Must sell. Phone or evenings and Sundays, Alhambra 4011-W.

IF YOU WANT best buys in poultry ranches or irrigated for dependable information service, see C. P. SHAW, JR., Realtor Opposite tower at Fontana,

Avocado, Orange Land
All size tracts, some planted, from L. A. Plenty water. low value. Owner. 208 W. 2nd Santa Ana.

FOR SALE. 4-year-old avocado 9.15 acres, $3500 per acre, ta. Write for particulars. E. G. man, P. O. Lobby, Vista.

SACRIFICE. 8 acres oranges, Calif., must be sold, consider trade on L.A. Phone UN. 7855, VE.

BARGAIN. Beautiful hills grove, city of Riverside, No trades. Must sell. RO.

REAL investment. Avocados, producing, city improvements ly restricted. OL.

UNUSUAL fine 10 acre orange lemon grove, frostless district have cash. Will sacrifice. OR.

For Exchange

CHOICE income lemon grove, acres, near Riverside, for California or good eastern. perticulars giving phone number, dress RR, box 169, Times Office.

135 ACRES avocado land partly ed, San Diego county, ripe for division. Will trade for L. A. come. WE. 3876 or WH.

Wanted

ORANGE grove, have beautiful room duplex to exchange for class 10-acre grove at Upland dress R. box 425, Times Branch.

170 FEET business frontage in troit, present income carry, $40,000 equity for grove. Box 32, Temple City,

CASH for first class 10 or ange grove. Must be bargain. 7731, Times, Glendale.

$5000 CASH and clear La dence, income, to exchange rus. Box 74, LA JOLLA.

WANTED—

Real Estate

For Cash, Not Cl

Cash Paid for Barg
Write only, full details. F. M. & Co., 1340 Pacific Mutual

PROPERTY Sold for C
NO TRADE. BE CONVINCED. 2034 W. WASHINGTON.

IF YOU WANT CASH FOR PROPERTY, CALL H. E. 705 W. 43TH ST. AX.

Miscellaneous

WILL BUY
Or lease for 99 years properties on main in Los Angeles. Must be improved or vacant. Owners send full details and price by mail only. I am trading real estate, but and leasing for a large tion.
JIM HOOL
ROOSEVELT BLDG.

INCOME PROPERTY, COUNTRY PROPERTY Planted alfalfa lands 40-acre tracts, managed centage basis for clear les district property. and no worries. Submit WM. H. BULLIS, 741 S. Western ave.

CASH PAID FOR BARGAINS Want income or business MUST BE SACRIFICE. Address box 256, Times Office.

THE FRANK MELINE CO. your property in a few days quick liquidation method. ALBI. 3rd floor, 708 S.

CASH PAID FOR BARGAINS Want income or business MUST BE SACRIFICE. Address box 263, Times Office.

Real Estate—Houses
CASH—NO TRADES
REDILION, 630 S.

OUR BUYERS WANT that is priced right pay CASH at Public nor, FI. 2134, 641 S.

WHAT is offered for 160 acres sota wheat land, $30 6 lots El Paso, $8000 clear. sume. OL. 3121.

IF YOU WANT CASH FOR PROPERTY, CALL H. E. W. 43TH ST. AX.

WE CAN exchange THE OTTO O. WILDEY CO. 304 FINE ARTS BLDG.

Houses

WANT a home, will give as down payment clear 30 acres Level. A-1 soil, water, from Fresno. Give description value. P. O. BOX 1394, C. Los Angeles.

WANT new 6 or 7-room Have 6-room, good Clear. Will assume. KILPATRICK, OR.

TWO residence lots, Marine or Glendale 000. Owners, act now. 2435 W. MAIN, Alhambra.

MOUNTAIN, RESORT, LAKE Property

$750 CABIN SITE in Arrowhead Village for $250. 3644 E. Poplar Pl., Walnut Park. Phone LA. 4211.

BARGAIN. 3-room furnished cabin, 35 miles L. A. Beautiful view mountains and lake. Owner. RO. 1391.

LAKE Tahoe, frontage on lake at $[illegible]. W. W. Seaman, 2341 Scarff st., Los Angeles. AT. 0066.

EASTERN & NORTHERN— Property

For Sale

SEVEN lots in one tract, located in the center of population of Portland, Oregon. Just six blocks from the new $3,000,000 Lloyd Hotel which is to be built this summer. Price $14,600. Dr. Wayne J. Stater, Journal Bldg., Portland, Oregon.

For Exchange

IF you have eastern property to exchange for choice Southern California suburban address KK, box 218, Times Office, and give phone number.

CHICAGO CLEAR—Choice lot, value $6000, for Los Angeles or suburban. Assume small amount. Address F, box 7712, Times, Glendale.

RESIDENCE, Blalia, trade for land Western Oregon. Call 430 E. Olive, Monrovia, or write owner, 390 Grove st., Lebanon, Or.

COLORADO. Pep and Sunshine. Exchange clear Colorado City property for Runnymede stock. Phone EX [illegible].

SEATTLE, well located 5-room house. Want clear southeast Los Angeles vacant property. LA. 5071.

240 ACRES, Minnesota, 80 acres near Minneapolis, $35 acre. Clear. In Salt Lake, for what? 2933 W. PICO.

Wanted

WANT Dallas, Houston or well located Texas property in trade for choice Orange county. Might consider Middle Western. Address KK, box 221, Times Office, and give phone number.

SUBMIT small eastern property. California. Deals waiting. Quick action. Bragg, EM. 3647, 1646 S. Arlington.

WANT KANSAS CITY for income. Sale $35,000 near Sunset. OL. 1404.

GOVERNMENT LANDS— and Relinquishments

160 ACRES near well, oil showing. 3000 acres leased, ready to drill. Can get first oil rights cheap. Act quick. Room 507, 437 S. Hill, L. A.

I CAN locate you on 40 acres near San Diego; parts are suited citrus, etc. Cash fee $325. 1104 S. Union.

NEAR me, 320 acres rich level homestead. Lots of water. Address P, box 269, Times Office.

GOOD 320 acres. Fine for poultry, fruit. $350. 431 Southwest Bldg.

OIL PROPERTY— Miscellaneous

NEW MEXICO

Is preparing for one of the greatest oil booms in the history. Entire State covered with oil activity. We offer State leases in tracts of 40 acres and 640 acres in different fields of the State.

Tremendous profits are being taken, but the biggest profits are yet to come.

Terms can be arranged. ACT TODAY and investigate this newest oil field.

WRITE

W. P. DONOVAN

ROOM 322, 318 W. 5TH ST.

BIG opportunity for investor with from $3000 to $8000 to acquire interest as a partner on 2½ acres in Venice-Del Rey oil field. Part of lots under lease. Address R, box 406, Times Branch.

ROYALTY for sale, 1% in Getty [illegible] 1 well at Venice for $1200 net. Location adjoins Denel producer. Address T, box 26, Times Office.

WANTED—To buy landowners' producing royalties or gross override, any field. Give details. 774 HELIOTROPE DR., L. A.

WANTED—To buy producing royalties, Elwood Field, Cal-Mex or Palmed Hills lots. 1316 W. 12th, L. A.

SACRIFICE 30 acres frostless citrus oil land, Terra Bella Tract 4, clear. F. Baerski, 403 Bradbury Bldg.

ORANGE, LEMON, WALNUT Avocado Groves—Vineyards

For Sale

FINE 30-acre grove. Oranges, grapefruit and lemons. Fully equipped house, tools, horses, etc. Ready to move on. Must sell. Phone OL. [illegible] or evenings and Sundays, Alhambra 6911-W.

IF YOU WANT best buys in groves, poultry ranches or irrigated lands, for dependable information and service, see C. F. SHAW, JR., Realtor, Opposite tower at Fontana, Calif.

Avocado, Orange Land

All size tracts, some planted, 1 hour from L. A. Plenty water. Selling below value. Owner. 208 W. 2nd st., Santa Ana.

FOR SALE. 4-year-old avocado grove, 9.18 acres, $2500 per acre, near Vista. Write for particulars. H. C. Bowman, P. O. Lobby, Vista.

SACRIFICE, 8 acres oranges, Palermo, Calif., must be sold immediately; consider trade on L.A. property. Phone UN. 7855, VE. 7270.

BARGAIN. Beautiful little orange grove, city of Riverside, for cash. No trades. Must sell. RO. 1391.

REAL investment. Avocados, planted, producing, city improvements, highly restricted. OL. 1505.

UNUSUAL fine 10 acre orange and lemon grove, frostless district. Must have cash. Will sacrifice. GR. [illegible]

For Exchange

CHOICE income lemon grove, 8 to 50 acres, near Riverside, for Southern California or good eastern. Submit particulars giving phone number. Address RR, box 169, Times Office.

155 ACRES avocado land partly planted, San Diego county, ripe for subdivision. Will trade for L. A. income. WE. 3870 or WH. 2881.

Wanted

ORANGE grove, have beautiful 12-room duplex to exchange for first class 10-acre grove at Upland. Address R, box 425, Times Branch.

175 FEET business frontage in Pomona, present income sufficient to carry, $40,000 equity for Calif. citrus grove. Box 32, Temple City, Cal.

CASH for first class 10 or 20-acre orange grove. Must be bargain. F, box [illegible], Times, Glendale.

$5000 CASH and clear La Jolla residence, income, to exchange for citrus. Box 74, LA JOLLA.

WANTED— Real Estate

For Cash, Not Classified

Cash Paid for Bargains

Write only, full details, P. M. [illegible] & Co., 1240 Pacific Mutual Bldg.

PROPERTY Sold for Cash

NO TRADE. BE CONVINCED. [illegible] W. WASHINGTON, W. [illegible]

IF YOU WANT CASH FOR YOUR PROPERTY, CALL [illegible] W. 48TH ST. AX. 9718.

WANTED— Real Estate

Lots

[illegible] B and C zone lots, wanted by reliable builder, price and terms must be right. Give full particulars. [illegible] P, box 530, Times Branch.

[illegible] located clear lot for cash. Owners only. BEVERLY SECURITIES CO., [illegible] Beverly Blvd. OL. 7803.

[illegible] clear vacant for my equity [illegible] apartment house. Owners only. For information see Mr. Waldman, [illegible] Roosevelt Bldg.

[illegible] 100-foot lot on main boulevard in Los Angeles or Santa Monica on 99-year lease. Owners only. [illegible]

[illegible] never wants good cheap lot, restricted, to move house on. Not [illegible] RO. [illegible]

[illegible] CLEAR lot, want Wilshire boulevard or stores. Van Slyke, EL. [illegible]

[illegible] CLEAR LOTS IN EXCHANGE [illegible] INCOME. OWNER. FAber 1130. 711 ROWAN BLDG.

[illegible] exchange improved property. Hendricks. FI. 3318, UN. 8154.

Income Property

[illegible] small West Side apartment not [illegible] Will exchange B Zone [illegible] on San Vicente Blvd., [illegible] beautiful 14-room residence, [illegible] to Ocean Highway, Santa [illegible] See Mr. Cadwallader.

W. I. Hollingsworth & Co.

[illegible] and Hill. TRinity 9651. Hollingsworth Bldg.

[illegible] APARTMENT OR GOOD [illegible] to $75,000. Will give 400 [illegible] CLEAR land and assume. WA. [illegible]

[illegible] business corner on Pico, [illegible] L. A. income. Mrs. Davis, [illegible] evenings CRestview 6723.

[illegible] cash and clear city acreage. Consider city, Pasadena income. [illegible] R, box 313, Times Branch.

[illegible] TO 16-FLAT BUILDING [illegible] 20-single apartment. [illegible] CALIFORNIA BUILDING

[illegible] near Alhambra, 8 rooms, [illegible] $22,500. Want income to [illegible] 340 E. Main, Alhambra.

[illegible] modern apartment house, hotel or stores. Submit. OL. 2396.

[illegible] 4-flat. Have small house all [illegible] payment. OL. 6707.

Suburban Property

[illegible] ACRE with house, 30 miles Los Angeles. Write P. O. box 265, Bellflower.

Country, Ranch Property

[illegible]—To hear from owner of [illegible] or unimproved land for sale. [illegible] HAWLEY, Baldwin, Wis.

REAL ESTATE— For Exchange

Miscellaneous

Highland Ave. Business Lot for Exchange

[illegible] 50-ft. business lot on Highland ave., near major traffic intersection. Ripe for improvement. [illegible] right at $32,600. Want home [illegible] lots to $22,500 as part [illegible] Robert A. Klein & Co., [illegible] Wilshire Blvd. OR. 1241.

EXCHANGE BUSINESS PROPERTY FOR HOME

[illegible] new brick building, 6 [illegible], 10 single beautifully furnished apartments, corner West Slauson [illegible] Ave. One incumbrance $29,- [illegible] furniture clear. Will take good [illegible] located clear home. Phone [illegible] Samuel Borun, Don Hotel, [illegible] 1481.

[illegible]ANT C ZONE LOTS

[illegible] furnished, Wilshire corner [illegible] brick apartment. Price [illegible], one incumbrance $65,000 [illegible] Income $29,000 year. No [illegible] Prefer clear but might assume. MR. KRAUSE, PHILLIPS & REAM, [illegible] WA. 1171.

[illegible]ILDER WILL TRADE

[illegible] BRAND NEW HOME, [illegible] 3 BEDROOMS, 2 BATHS [illegible] clear vacant or small house. [illegible] MELBOURNE DRIVE [illegible] east of Robertson Boulevard [illegible] block south of Olympic [illegible]

[illegible] TO BROKERS FOR EXCHANGE

[illegible] 6-room Spanish bungalow located on nice high lot north [illegible] Santa Monica Boulevard in beautiful Westwood Hills. Price ONLY [illegible] Will take Westwood lot or [illegible] equity. Call OX. 1137 or evenings [illegible] 9836.

SAN FRANCISCO

OAKLAND, BERKELEY

[illegible] homes and other property [illegible] for L. A. or vicinity.

C. W. Patterson Co., Ltd.

[illegible] Western. DRexel 1115.

Money Making Trades

[illegible] or send us full details of [illegible] property. We will give you [illegible]

[illegible] MOREHART CO. [illegible] MELROSE AVE. [illegible] Evenings OX. 4053.

WE EXCHANGE

[illegible] owner's listings of large business, apartment, hotel and country [illegible]

W. M. GARLAND & CO.

[illegible] Garland Bldg., Spring at 9th.

[illegible] property in 100% location. Will exchange 3 small income [illegible] Add some cash and assume [illegible] 3 acres center of Santa Monica [illegible] and income frontage. [illegible] home up to $150,000 [illegible] Bank of Italy Bldg. TR. [illegible]

FOR EXCHANGE

[illegible] Boulevard, vacant, Beverly [illegible] Owner will consider improved [illegible] land as part payment. Call [illegible] OX. 7181. [illegible] COMPANY, [illegible] Wilshire Blvd.

ST. LOUIS

[illegible] apartment sites on main [illegible] $30,000 clear. Trade for [illegible] H. C. Smith, 1127 S. [illegible]

[illegible] clear going alfalfa [illegible] Lancaster. Want business [illegible] or assume small amount. [illegible] MAAS, 107 So. Los [illegible] Anaheim.

[illegible] bearing avocado and citrus [illegible] watered. 15 miles from [illegible] Mortgage $61,000, make [illegible] 120 W. 3rd st. FA. 5509.

[illegible] acre ranch near Norwalk. [illegible] and pumping plant, lots [illegible] Oregon stock ranch. [illegible] Long Beach Blvd.

[illegible] corner with 10-[illegible] Exchange clear for [illegible] and assume one [illegible] TR. 4901.

[illegible] rooms, all modern apartment [illegible] corner lot, 1 block to [illegible] $13,500, mortgage $8000

[illegible] free and clear in [illegible] $100,000. Will exchange [illegible] income property. Write [illegible] Riviera, Long Beach

[illegible] and 6-room house, [illegible] at 7%, equity $9000. [illegible] country. VA. 5518.

[illegible] ranch along Pacific [illegible] Oregon around Roseburg [illegible] suburban ($10,- [illegible] Gardena, Cal.

[illegible] 4 rooms. Want improved [illegible] or ranch. Owners [illegible] 54th st. TH. 6738.

[illegible] 4-flat, unit heat, electric [illegible]

REAL ESTATE— For Exchange

Miscellaneous

$50,000	EQUITY, Long Beach. Income.
$60,000	equity, Santa Monica Blvd., stores.
$20,000	equity 31½ acres walnuts, Fontana.
$ 7,000	equity, 7 rooms, Wilshire-Fairfax.
$ 7,500	equity, C zone, Fairfax bungalow.
$ 4,000	equity, Westwood, 5-room bungalow.
$ 3,500	equity, North Hollywood bungalow.

One or all for clear lots. OWNER, 532 N. Fairfax. CR. 8270.

$125,000

BEVERLY HILLS HOME. WONDERFUL VIEW. GORGEOUSLY FURNISHED. I WILL ABSOLUTELY GIVE THE BEST DEAL IN L. A. AND WILL PAY FULL COMMISSION TO AGENTS. 1735 ANGELO DR., BEVERLY HILLS. PHONE OX. 8014.

CLEAR EASTERN FARM

Will trade for good California. Prefer acreage or vacant business.

CALL F. F. BORN, OX. 4902.

The Frank Meline Co.

9425 Wilshire Blvd.

HAVE a 6-room modern home in Oklahoma City, close in, clear. Will exchange for like home in Los Angeles.

Have red pressed brick 2-story double in Denver, 5 rooms on side. 2-car brick garage. Will exchange for single or double in or near Los Angeles.

BALDWIN REALTY CO., INC. 20 S. First, Alhambra. Phone 68.

ALHAMBRA-MONTEREY PARK

Dandy corner, 4 lots totaling 160x165, fenced and covered with walnut trees. 5-room home with double garage; also small 2-room house. Both furnished. Chicken equipment. Close to schools, car line, stores. District is veritable garden spot. Appraised $8500. Want clear city home or lots. J. R. Banks, 3514 Wilshire. OR. 1802.

CLEAR HOME, $4000 to $5000 taken in trade on beautiful new 1½-story Monterey home in Country Club district, 2 bedrooms, tile bath, stall shower, extra toilet, real fireplace, electric refrigeration, walled in garden, close to golf courses, schools, 7c car. Full price only $9250. TERMS, get key at 4322 Crenshaw Blvd. Phone VE. 1176.

$100,000 INCOME property clear for $125,000 income.

4-family flat, 600 block N. Plymouth for vacant lot.

Double bungalow, 10 rooms, and 2 5-room single bungalows, all for 4-family flat or duplex. MEDINNIS, 4225 W. Washington. EM. 9112.

183 ACRES level sandy land, 22 miles S.E. of Hemet. Good for stock and poultry. 80 apple trees. Windmill, pump, tank, connected to 5-room house. Water for home and stock. Under lease. Mortgage $4700, equity $6000. What have you? 450 N. Lake st.

DO YOU WANT TO TRADE? WE HAVE WHAT YOU WANT. CASH AND CLEAR PROPERTIES.

HARRY GROSSMAN

204 Haas Bldg. TUcker 2471.

4 Bedroom Home

Attractive 2-story brick and stucco, north of Hollywood Bowl. $12,000 value. Want clear for $6500 equity. OR. 1144.

TRADE your lot in as part payment on new Spanish 12-room duplex. Close in. Gorgeous view and all the latest features. Income nets better than 20% on investment. OL. 4709.

IN Santa Monica, 60x150, two old houses on rear renting $50 month, valued has been $8000, exchange for high ground. Owner, CORA WHITE, 215 W. 2nd st., L.A.

WANT INCOME

Have clear business lot and small houses to trade on good west side income property. Childs, CR. 4194.

New Exchange System

List with us and we mail you lists of kind of property you want. PHILLIPS & REAM 600 S. Western Ave. WA. 1171.

FOR EXCHANGE, clear 80 acres improved, 200 acres unimproved land near McFarland, Kern County, for Los Angeles or the beaches. Give full description in first letter. 4827 Clinton St., Los Angeles.

1040 ACRES for sale or trade. Near Bieber, Lassen County. Terminus of the new railroad. Well fenced, fair buildings, live stream, 300 acres in grain, $50 per acre. Horner, 6922½ Rangely Ave., W. Hollywood.

WILL trade Alta Canada 9-room house, landscaped, deodar, olive, walnut, plum trees and shrubs. Elevation 2000 ft. Make offer. WY. 1906. Colorado 5426.

CLEAR FOR CLEAR

Have new Spanish Brentwood home worth $32,500. Owner wants income. CHILDS. CR. 4194.

30-ACRE orange grove east of Los Angeles, $50,000. Will exchange for good city property. STANDARD REALTY CO., 414 S. Brand Blvd., Glendale. Los Angeles phone CA. 5129.

8-FLAT for ranch, 4-flat for grove, other good exchanges for country or suburbs. Seleman, 143 N. La Brea. OR. 1166.

BEACH cottage, 5 rooms and garage, modern, take clear unimproved up to $1000. Balance easy. Owner. Address N, box 343, Times Office.

Want Clear Eastern

For Wilshire-La Brea income. Ingram, 5714 W. 3rd st. WY. 3308.

4 ACRES, corner Valley Boulevard. Walnuts, peaches, 5-room house, garage. East of L.A. $6500 equity for home, lot or what; here? MO. 12844.

RESIDENTIAL LOT, 1 block from Los Feliz, 80-ft. frontage. Beautiful trees. Will take clear lot for my equity. Call Mrs. Shepherd, CR. [illegible]

RUNNYMEDE UNIT

FOR CLEAR LOT. LATE CLOSED CAR OR CASH. GR. 6747.

WANT "B" zone lot Northwest, clear, in exchange for clear lot and store building to $15,000. Equal trade. Address R, box 131, Times Office.

WILL take clear ranches for equity in apartment house. Subject to 1st mortgage only. For information see Mr. Waldeman, 340 Roosevelt Bldg.

4 ACRES on Salt Air street, Brentwood, close to San Vicente, clear. Ripe for subdivision or estates. Address OO, box 306, Times Branch.

VENICE. The Oil City. $25,000 equity in well located apartment house. At sacrifice. Will trade. Submit. TU. 2989.

20 ACRES nicely improved irrigated farm. Price $8500, to exchange for Southern California. BOMBERGER BROS., Modesto, Calif.

6-UNIT apartments, Beverly Hills, near Wilshire. Income $650. Elegantly furnished. Submit vacant or improved. MR. BELL. EX. 1149.

20-ACRE 5-year pear orchard and 2-year-old apricot ranch near Palmdale. Cost $10,000, for beach, Catalina cottage, good duplex. RO. 8007.

HOME 10 rooms, Hancock Park, none better, widow wants smaller home or business or what for $44,000 equity. WY. 2156.

Western Ave. Acres

3 acres at $3000 per acre. Want business lot. Greenwood. WH. 7814.

$9500 Duplex for Lot

10-room stucco duplex near Pico. Want $3500 lot. OR. 1143.

EXCHANGE acre in La Canada, lot in Montrose, clear, for stucco home, not to exceed $6000. Address R, box 195, Times Office.

BEAUTIFUL APARTMENT

Income $780. Owner wants lot or lots for $20,000 equity. 461 N. Western Ave. HE. 6207.

6-UNIT bungalow court, bargain. Fine location in Hollywood, unfurnished. Income $170; 1 mortgage. Trade for lots. GR. 4090, evenings OX. 4053.

TRADE equity in home west Washington district, value $12,500, for equity in home in San Fernando Valley. OX. 7161.

CORNER lot 55x100 on Central Avenue, clear. Will trade for clear 4 or 5-room house. MEDINNIS, 4225 W. Washington Blvd. EM. 7466.

I WANT income for clear lot and acreage. $1000, $20,000. Hosick, DR. 2368. WH. 2145.

WANT CLEAR SAN DIEGO PROPERTY for a real $10,000 flat equity in L.A. 8154 Beverly Blvd. CRestview 3136.

3 BRICK stores on Pico, $35,000, $12,000 bank loan. Want Los Angeles or beach. OR. 6819.

PUEBLO Colorado corner, 134x120, 2 5-room and 7-room brick, $10,000. Want home here. Uhl, FI. 5323.

MY $60,000 equity in Beverly Boulevard corner, near La Brea for home. HEmpstead 5469.

SANTA MONICA. Stores and apartments, income $350 month. Want CLEAR ranch to $16,000. GL. 5108.

CLEAR $10,000 home. Want well-located business property, vacant or improved. Will add cash. OR. 1252.

OWNERS to owners, 5-room house, also B zone lot, $15,750 for income. 844 Maltman ave. MO. 14804.

WANT AUTO COURT OR SITE. Have good improved property. 461 N. Western ave. HE. 6207.

BEACH home on sand north of Santa Monica. Private bathing beach fenced. Want city. OX. 9829.

SIX-ROOM stucco home, southwest. $6000. Want lot for $3000 equity. 8154 Beverly Blvd. CRestview 3136.

WILL exchange 3 acres, clear, Baldwin Park, for clear home, Glendale or Westwood Hills. AX. 0623.

DUPLEX lot, Moreno Highlands, Silver Lake for beach front lot. OR. 7100.

3 ACRES grapefruit, Arizona, for late car. $1800 equity. 706 E. 50TH ST.

21 ACRES, $69,000. United Airport. Want clear house for equity. GL. 5507.

70 ACRES alfalfa and grapes, clear. No brokers. WH. 0700.

REAL ESTATE— For Exchange

Miscellaneous

RANCH CLEAR in ALFALFA and fruit with new modern home. A young Eucalyptus grove runs alongside ranch, which gives ALONE an income of about $500 year. From the Creek there is splendid FISHING. Poultry thrive here and with a few cattle, one NEVER need FEAR the BREAD LINE. Price $20,000. Want income. Assume ONE mortgage.

S. H. WEST & CO. INC.

6777 Hollywood Blvd. GL. 5109.

½ ACRE Arcadia, 5-room Spanish bungalow, shrubs, fruit, near car line, $7500. Want 5-room home Southwest or West, same price or less. Kinney, 6002 York Blvd. AL. 3310, evenings GA. 3669.

FINEST alfalfa land in California. Trade for Los Angeles property. GR. 4090, evenings OX. 4053.

Houses

BEAUTIFUL hillside home, Glendale. 3 bedrooms, double garage, corner. Will trade $4700 equity for lot, or acreage and assume a little. Write or see owner at 5102 Hollywood Blvd.

EXCHANGE $5000 equity in real home West Hollywood. 7 rooms, 2 baths. For clear. Owner, OX. 0647.

FOR trade or sale, 7-room Spanish home near golf club, 3 bedrooms. Philip Farrar, AL. 5414.

CLEAR home, Brentwood Park, for clear property or what have you? Address R, box 111, Times Office.

WANT Los Angeles house for clear Pasadena house, lot or equity. AT. 7167.

SAN FRANCISCO, St. Francis Woods home for Beverly Hills. OL. 7153.

SEVERAL homes clear to 1st paper. Trade for lots. Owner. CR. 2633.

Lots

CLEAR lot in Hollywood, want income. Richardson, 2030 Purdue, West Los Angeles.

CLEAR corner, Burbank, near bus. Want beach. 8661 Lexington. HE. 2008.

Business Property

BUSINESS CORNER

100% rented, subject to a bank mortgage, will exchange $55,000 equity for good clear city or country. For details, S. Gordon, 407 Commercial Exchange Bldg. TU. 8411.

$55,000 Hollywood store building, boulevard corner, 1-story brick. Lewis, 112 S. La Brea. WY. 1156.

S.W. corner Berkeley business property for L.A. 335 S. ALVARADO ST.

Income Property

STORES LEASED

Well located corner on prominent thoroughfare. Good income. Price $40,000. Want home or B or C zone vacant lots. DR. 1628.

BUNGALOW court, 7-unit, furnished; income $175 month. 1 mortgage, $9000. Monthly payments. No refinancing. $4500 equity for cash or part trade. HE. 1489. Evenings AT. 0216.

EQUITIES in new 4-family and duplex incomes for vacant, suitable for high class apartment. Montgomery Lumber Co. Garman, EM. 4541.

16 RENTALS. Court and 2 flats. New. Modern. Income $7800. Well located. Exchange for clear house and vacant. Call today. VA. 8213.

8 APARTMENTS, 3 rooms each, furnished. Income $4600 year. 1 loan. Want clear or nearly clear. OL. 6814.

ROOMING-House, 14 rooms. Close in. For what? 5127 Lankershim Blvd., North Hollywood. MA. 5514.

2 HIGH-CLASS flats and 2 high-class duplexes subject to firsts only. Owners submit. 6662 W. Pico. OX. 6618.

8-FAMILY apartment, splendid income. $17,000 1st by Mortgage Guarantee. Owner, WH. 1158, day or evening.

NEW duplex, corner, 1369 S. Genesee. Mortgage $7000. Income $125. Want lot or what? OX. 1095.

EXCHANGE $3000 EQUITY IN 10-ROOM DUPLEX FOR RICHFIELD OIL STOCK AT PAR. WA. 3009.

NEW modern 8-family apartment. 1 straight mortgage. Want clear lot for $12,500 equity. AT. 3838.

Country Property

3 ACRES Wine Grapes for beach cottage. Box 63, or Phone 4656, FONTANA, CALIF.

CLEAR country exchange for city to $125,000, will assume. MR. TALBOTT. TR. 1573.

TO LOAN— Money

Real Estate Improvements

5½%—Money—6%

INSURANCE FUNDS

Money is now available as in the past several years for attractive loans in acceptable locations on real estate in Los Angeles and immediate vicinity.

Our supply is from the East where accumulations in large quantities are always seeking investment and at lower rates than can be had in the West, where so much money is needed for development.

A 6% loan after commission is added means only 6 3-5% to the borrower over a five-year period.

FREE INSPECTION of your property. Telephone us the address.

THOMAS MORTGAGE CO.

TR.3946. 610 S. Spring St. Top floor.

Financial correspondent Prudential Insurance Company.

6%-6½%-7%

3-Year Straight Loans

10-Year Installment Loans

(With 3 Years Straight)

BUILDING LOANS

COMPLETED PROPERTY LOANS

PACIFIC MORTGAGE GUARANTY COMPANY

804 So. Spring. TR. 9385.

CONSTRUCTION LOANS

3 YEARS STRAIGHT for Los Angeles and vicinity. Prompt appraisals and answers. Bring your plans and park free in ROOSEVELT BLDG. Garage, 7TH AND FLOWER, ROOM 610.

Ralph G. Wolff Co. TR. 8816

6% LOANS

3 Years Straight

Free preliminary appraisals.

Guardian Mortgage Corp.

CORRESPONDENT ACACIA MUTUAL LIFE ASSN. 533 ROOSEVELT BLDG. TR. 7447.

WE HAVE UNLIMITED AMOUNT

6% AND 7% MONEY

FOR LOANS $2000 TO $50,000.

Largest group of private investors in Los Angeles can be reached through us.

IMPROVED—VACANT—2NDS

Quick action; free appraisal.

Robert E. Brown Company

659 S. La Brea. OR. 9019.

BEFORE

Borrowing money to build a home or to pay off your present mortgage INVESTIGATE the Insurance Plan Loan which costs

LESS THAN 7%

531 WEST SIXTH STREET

Los Angeles FAber 2331

5½-6%-LOANS-6½-7%

ON IMPROVED REAL ESTATE

Three years straight and long-time principal payments.

ALSO CONSTRUCTION LOANS

Prompt Service. Free Inspection.

E. L. McCormack & Co.

1121 Van Nuys Bldg. VA. 5209.

Any Amount, Quick Action

6% and 7%

$2500 TO $150,000

Prefer Income

KELLS & GRANT

Wilshire at Western. DU. 3000.

Money To Loan

Unlimited funds for loans on residential property in Los Angeles or vicinity. Refinancing and construction loans a specialty.

UNIVERSAL SECURITIES CO., LTD. 614 Quinby Bldg. 650 S. Grand Ave.

6% AND 6½%

Your First and Second Mortgages in One. 60 to 65% loans.

BROOKS MORTGAGE CO. 710 Union Bank Bldg. TR. 4305.

QUICK SERVICE

Money to loan on improved real estate Western Los Angeles.

LA BONTE & RANSOM

132 N. LARCHMONT. GL. 2161.

6%, 6½%, 7%

Insurance funds for L. A. improved. Amortizing loans, 1% commission.

CONSTRUCTION LOANS

METROPOLITAN CAPITAL CORP.

125 S. Vermont. FI. 2341.

TO LOAN— Money

Real Estate Improvements

6% AND 7%

REAL ESTATE LOANS

3 or 5 Years

Straight or amortized to suit the borrower's needs. No charge for preliminary appraisal.

DEAL WITH LOS ANGELES' OLDEST MORTGAGE HOUSE

ESTABLISHED 1900

THE John M. C. Marble COMPANY

600 SOUTH GRAND TR. 3778

6% INTEREST

FOR LOANS ON IMPROVED RESIDENTIAL AND BUSINESS PROPERTY IN LOS ANGELES AND VICINITY

5½%

FOR CONSERVATIVE LOANS ON CENTRAL BUSINESS PROPERTY

THESE LOANS RUN FROM 3 TO 10 YEARS AND ARE SECURED BY A FIRST MORTGAGE.

NO APPRAISAL OR ESCROW CHARGE

WINTER INVESTMENT COMPANY

11TH FLOOR, I. N. VAN NUYS BLDG., TRinity 3071.

CORRESPONDENT NEW YORK LIFE INSURANCE CO.

5½ & 6%

Business and residential Los Angeles and Vicinity.

Loans placed with PENN MUTUAL LIFE INSURANCE CO.

HAVELOCK C. BOYLE

215 W. 6th St. TUcker 1368.

Construction Loans

7% OUR OWN FUNDS 8%

We investigate at once without binding you and if security is satisfactory close loan in 24 hours. Courteous attention to applicants. Paid-up capital and surplus $2,000,000.

AMERICAN MORTGAGE CO. Frank N. Fish, President. 1049 S. Hill St. WE. 9131.

5½—LOANS—6%

Life insurance funds for business and residential. Also trust funds at 7%. BUILDING LOANS AND SECOND TRUST DEEDS for west side residential.

FISCHER MORTGAGE CO. 215 W. Sixth st. TUcker 6939.

6%—7%

1st and 2nd mortgage loans. Lot pay-off.

See Adler, TRinity 3813.

H. Lew Zuckerman Co., 416 W. 8th.

BUILDING LOANS

At current rates, our own funds. We also have private funds for refinance from $2500 up.

ASSOCIATED MTG. CO. OF L. A. 504 Bank of Italy Bldg. TR. [illegible]

LIBERAL LOANS at attractive rates. Courtesy to brokers. Prompt action.

REDFIELD, VAN EVERA & CO. Financial Correspondents, Union Central Life Insurance Co. 215 W. 6th St. VA. 3871.

PRIVATE FUNDS

Quick action. Minimum cost. 30 years of personal service.

GLEASNER-FRAIZER & DUNN VA. 5161. 1108 Citizens National Bank

65% Refinance Loans

Also constructions loans. Courtesy to brokers. See us FIRST. F. P. NEWPORT CO. 206 Central Bldg. TR. 5051.

6%—Private Funds—7%

Improved or vacant—Also ranches.

R. R. EARNEST & CO. Est. 1907.

Hugh K. Walker, Jr. & R. R. Earnest, 318 Detwiler Bldg. TR. 9873.

I WILL loan $3000 to $25,000, 6%. Home, vacant, income, business property, Wilshire, Hollywood, Beverly Hills, Pasadena, Glendale. Close in. Private money. HE. 2420.

6% Insurance Funds 7%

For Real Estate Loans

Beverly Hills Securities Corp. 444 No. Beverly Dr. OXford 7093.

BUNGALOW BUILDING LOANS. Also 12% TRUST DEED MONEY

WM. McBURNEY, JR.

516 Pershing Square Bldg. VA. 2001

SHORT AND LONG TIME LOANS AT 6% on improved and building operations

MORTGAGE GUARANTEE CO. 626 S. SPRING ST.

7% BUILDING LOANS

WOOD-BRUNNER-FIELD, Inc. 1015 So. La Brea ave. OR. 1291.

HIGH interest, home loans replaced with long term 6% money; no bonus. G. D. ROBERTSON & COMPANY, CRestview 4111, 8780 Wilshire Blvd.

7, 8%—OUR own money, 1% bonus. Southeast, EAST SIDE, Northeast. 901 Atlantic Blvd. Room 209. AN. 2478

$5000, $7500, $10,000, $15,000 Improved or Building Operations. Conkle & Co. 8112 W. Pico. WH. 7300

Private money, 6 and 7%, city, country and building loan. Lockhart & Son, 435 H. W. Hellman Bldg. VA. 6818

6% REFINANCE, 7% construction, also vacant loans. Mr. Cartwright, Huntsman-Cassidy Co., FI. 3114.

LOT payoffs, first and second construction loans. Zeigler Investment Corp., Ltd., 448 S. Hill. TU. 1930.

MONEY to loan, $2500 to loan, 8% on good vacant or improved. H. POSNER. OR. 1241

WHY not pay off your 8% and 8.4% loans and borrow at 7 or 6%? Building loans our specialty. AX. 3081.

$5000 TO $20,000 ON IMPROVED OR GOOD VACANT. CALL MY AGENT. WA. 4583.

7% PRIVATE MONEY 7% TO REFINANCE OR BUILD 628 Bank of Italy Bldg. TU. 8038.

8% private money, $1000 to $3500, for first trust deeds. MU. 5456, prefer homes.

SEE WM. H. HARWOOD CO. FOR 6% LOANS 510 W. 6TH ST. MU. 3573.

BUILDING money, $2500 to $10,000. Residence or improved, current rates. Evarts, 604 Van Nuys Bldg. VA. 9239

VACANT & IMPROVED

2nd trust deeds. Robertson. OR. 8885

$50,000 For Vacant 8%

Will divide. MURDOCK. OX. 1817

Individual Has 7% Money

Appraise property today. EX. 5621.

Vacant & 2nd Trust Deeds

PECK, BEVERLY HILLS, OX. 2902.

LOT PAY OFF

Plenty of money. WY. 2136, WH. 7814.

3-YEAR loans, improved or for building. FARNSWORTH BROS. 1017 Van Nuys Bldg. TUcker 1209.

65% BUILDING LOANS 7% Straight 3 years. West side, Beverly, Westwood. WH. 0314.

$35,000 AT 7%, PRIVATE MONEY TO LOAN ON RESIDENTIAL, INCOME OR BUSINESS. OX. 6400.

6%, 6½% AND 7% LOAN APPLICATIONS WANTED Pacific-Western Inv. Co. OR. 2148.

$47,500 for vacant or improved. 3 years straight. Will divide. MR. KING, Beverly Hills. OX. 4415.

REFINANCING. Improved and vacant. Also building loans. Mr. Cheesman, Mr. Elwood, Beverly Hills. OX. 6501.

$25,000 to loan, will divide. 7008 S. Western ave. PL. 6246.

7% MONEY TO LOAN STRAIGHT OR AMORTIZED. AN. 8337.

6%-7%, $600,000 improved real estate. VE. 8755. Evenings UN. 4485.

$1000 TO $25,000. Cheapest in city. Quick service. MU. 2549.

QUICK REAL ESTATE LOANS. WEST SIDE, EAST SIDE. AX. 9714.

EAST AND WEST SIDE LOANS. Improved property only. TU. 8922.

3-YEAR STRAIGHT ON MONTHLY pay loans, quick service. TU. 5964.

$2000 AT 7, $3000 at 8 for improved. Wells, 333 Bartlett Bldg. VA. 4829.

$7000, 7%, private money, want owner's home. 1636 N. Vine. HO. 6184.

7% private money. West, Southwest. 1146 W. Santa Barbara. UN. 2353.

TO LOAN— Money

Real Estate Improvements

PRIVATE funds for residence, 6-7%; vacant, 8%. OR. 6301. WH. 1383.

Loans on Furniture

FURNITURE AND AUTO LOANS. MONEY AT ONCE. CONFIDENTIAL. DODGE FINANCE CO., BROKERS. 901 N. VINE ST. HO. 7916

Diamonds, Jewelry

10 MILLION

DOLLARS TO LOAN

Diamonds and Jewelry

Lowest rate of interest. No loan to small. No loan too large. Pledges held 13 months. Private loan booths.

PROVIDENT Loan Association 348 S. BROADWAY NEW ORPHEUM BLDG. ENTIRE 3RD FLOOR

FOR 60 YEARS

A Financial Institution FOR DIAMONDS & JEWELRY LOANS

SPECIAL LADIES' DEPARTMENT

A. B. Cohn & Bro.

305 Warner's Downtown Theater Bldg., 7th & Hill

DIAMONDS, JEWELRY and other personal property. Courteous, private, confidential. Referenced, leading banks and jewelers. Lowest rates. Established 1903. LADIES' DEPT. MARKWELL & CO. 707 SO. HILL. SUITE 505 TUcker 9291

Automobile Loans

AUTO LOANS

AND REFINANCING

CUT RATES

Out-of-State Cars Refinanced. Your present insurance accepted.

Hillman Auto Loan

507 S. FLOWER. MU. 6158. HOLLYWOOD BRANCH 1250 N. VINE. HE. 1883. Open evenings and Sundays at 507 S. Flower.

AUTO LOANS

No Insurance Required

WE MAKE OUR OWN COLLECTIONS AND DO NOT TRANSFER YOUR CONTRACT.

L. L. MIDDLECOFF

Loaning capital of

J. L. BLODGETT

1811 S. FIGUEROA WE. 7391 EASY PARKING

AUTO LOANS

QUICK, COURTEOUS FINANCING OR REFINANCING—LOWEST RATES

PODOLOR MOTOR CO.

3676 MONETA AVE.

"Where Main Street Greets Moneta"

AUTO LOANS

AT LOWEST RATES

DONALDSON

200 West Pico St., Corner Hill St.

Miscellaneous, Salary, Etc.

LOANS—New Methods

WE are able to obtain loans FROM $10 TO $50 for men or women steadily employed.

WE GIVE YOU CASH

Our service is quick and confidential. We require no security or indorsers. COLUMBIA LOAN BROKERS, Ltd., 617 Foreman Bldg., 7th and Hill sts.

$200 TO $2500—Will loan on easy repayment plan to people of character. 700 S. Detroit, at Wilshire. Mr. Gardner. OR. 1261.

QUICK LOANS TO WAGE EARNERS. CITIZENS GUARANTEE CORP. 643 S. OLIVE ST. TUcker 6070

MONEY WANTED— Real Estate, Collaterals

$6000, 7%, FIRST TRUST DEED. Matures April 15, 1933, secured by a 7-room two-story stucco residence. Lot 50x110. Property value $12,500. MR. JACKSON. TRinity 1247.

$4000, 3 years, 8%, owner's beautiful 6-room stucco bungalow. Located 57th street near Western avenue. Value $8000. Mr. Bergey, 4700 Cimarron. VE. 3878.

$2000 WANTED from private party, 8% interest. Five-room frame and 3-room in rear. Close-in property. Owner occupies. Value $4500. See Gifford, 5464 5th Ave. VErmont 8362

$3250 1ST TRUST DEED, 8%. New 7-room bungalow, 2 tiled baths, Frigidaire, unit heat. West Side. LA BREA MORTGAGE CO. 133 N. LA BREA. OR. 1228.

$3600, 7%, new 7-room owner's home. Colored tile bath, floor furnace, mahogany trim. Lot 43x150. Fine location. 5423 Poplar Blvd. Also other amounts. Mr. Pulliam. MA. 2594.

WANT $11,500 on 2-story stucco, 4 five-room flat building in first-class rental district. Always rented. Will pay bonus. Kittell, 1234 Bank of Italy Bldg. TR. 1234.

$11,000 8% FIRST TRUST DEED. Matures July 11, 1932, secured by a modern 20-room 4-flat building. Lot 50x275. Value $20,000. MR. JACKSON. TRinity 1247.

$2500 WANTED at once for 30 days. Will pay $250 for this loan, which is secured by 2 for 1 negotiable security. Call today. 3820 Wilshire Blvd.

$4000, 7%, 1st trust deed, new, 7 rooms, basement, 2 tiled baths and tiled kitchen, electric refrigeration. Lot 50x135. Westwood. Phone MA. 2594. Pulliam.

WANTED—$7000, 8%, 3% BONUS. On corner with 7-room house and 3 4-room houses, furnished, west side; all rented, income $140. Call after Sunday, OR. 5653.

$2500 8% FIRST TRUST DEEDS. Two of them. Maturing March 11, 1932, secured by 6-room stucco bungalows. Lots 40x120. MR. JACKSON. TRinity 1247.

WANTED: Loan $8500, Riverside county farm land, value with improvements $20,500. Will give 8% and $500 bonus. P. O. Box 455, Monrovia, Calif.

WILL you drill or finance drilling for one-half interest in oil lease in new Venice oil district? Address R, box 403, Times Branch.

WANTED $2500, 2ND. Excellent risk, following small bank loan on beautiful home LA BREA and BEVERLY DISTRICT. OR. 5964.

WANT $3500. Will pay 8% interest. New 7-room stucco bungalow, double garage. Lot 41x130. No bonds. Gifford, 5464 5th ave. VErmont 8362

$3500, 3 years, 8%. Owner's 5-room stucco and garage. Nicely located, paved street. Value $7500. Mr. Bergey, 4700 Cimarron. VE. 3878.

WANTED—$3500 straight 3-year 1st mortgage loan on beautiful stucco income property. Manchester-Main district. PHONE GA. 5341.

$18,000 ON corner Van Ness and Fountain. 147x135, value $35,000. $6500 on 7549 Santa Monica Blvd. Value $20,000. Owner, MO. 12483.

$3250 FIRST Trust Deed, 3 years, 8%. 5-room stucco, near Los Feliz, value $7000. Principals only. Call WA. 4583.

WE have several 1st liens, amounts $2000 to $7500, 7% and 8%, on improved residential. ROSE, 1148 W. Santa Barbara ave. UN. 2553.

WILL sell $25,000 worth of contracts all or part, on San Fernando real estate at liberal discount. Purchasers all paying. MU. 8331.

MONEY WANTED

$1000 to $5000 amounts on commercial paper, 12%. RE. 6918.

$4500, 7%, 3% discount, 1st trust deed due 2 years. Business lot at northwest corner 3rd and La Jolla. OR. 8206.

$2500, 7%, 5 rooms, close in, $5000. $2000, 7%, 5 near ostrich farm. $4000, first liens. 403 Bradbury Bldg.

1ST trust deed $11,500. Balance $3730 due in 1 year, large discount. 2030 Purdue Ave., W. L. A.

PRIVATE loan on my property. A-1 security. Address R, box 231, Times Office.

WANTED—$35,000 for 6 months, excellent collateral security. Address R, box 529, Times Branch.

$7000, 8%, 4-flat, near Venice Boulevard and Cimarron. Mr. Rose. UN. 2553.

$7000 FOR 1 year on La Brea lot near Melrose. Will put up $3500 building. Pay 7%, no bonus. WH. 1310.

$3500, 7% at on 2 houses. Dandy location, Southwest. No brokers. Mr. ROSE. UN. 2553.

OLD established corporation has notes to discount. Secured by contracts on vending machines. Phone RI. 1140.

HAVE good well-secured loans to sell. $2000 to $7000. 919 NATIONAL CITY BANK BLDG. TR. 9824.

WANTED, $5000, 8%, 150 feet frontage on major boulevard. Value $22,-500. 5738 S. Broadway. AX. 1960.

$3300 CONSERVATIVE 2nd trust deed, 12%, 1 or 2 years. W. Adams district. MR. ROSE. UN. 2553.

FOR good safe TRUST DEED LOANS See Western Ave. Realty Co., Inc. 125½ S. Western Ave. DU. 4818.

$12,500, WILSHIRE district, new 8-family flat. Income $300 month. Owner, WY. 5702. Evenings, OR. 3490

$7500 WANTED on close-in duplex, private party. Bank now carrying loan. FI. 3681 evenings.

8% interest and percentage of profits on loan of $5000, secured by real estate. 311 S. Vermont. WA. 7511

$1800, $2000, $3300 1st paper—8% interest. Mr. Christ. AN. 4846.

$2500 ON oil lots, 140x224. Athens. Owner, 3408 Dunsmuir. OR. 6756.

MONEY WANTED— Real Estate, Collaterals

$42,000, 7% ON NEW

Store building value $85,000. Income $18,000. Phone owner LA. 3983 or inspect property at 7400 State, Huntington Park.

10% NET ON YOUR INVESTMENT. This is not a fly-by-night proposition; ample collateral is placed in trust to secure your investment, in addition to an established corporation guarantee and other indorsements. 10% interest is made possible by eliminating commissions, certificate engraving, etc. Address P, box 287, Times Office.

3% BONUS

Want $4250, willing to pay 8% interest and give $127.50 off, secured by large 7 rooms, 3 bedrooms, 2 baths, electric refrigeration, wainscot baths, property located in Vermont avenue Knoll. See owner, 7140 SO. WESTERN AVE. YOrk 9126.

GOING EAST SACRIFICE

Trust deed, unpaid balance $2035, pays 8%, will sell for $1373, security 3 bedroom home on lot 42x135, in A-1 location. See OWNER, 1737 West Florence ave. YOrk 9137.

WANT $3500 on clear corner 160x165, 4 lots, 1 with 5-room home, garage, chicken equipment, walnut trees; best section Alhambra-Monterey Park district. Close to large schools, shops, transportation. Appraised $8450. J. R. BANKS, 3514 Wilshire. OR. 1802; residence OX. 9739.

$5000, 7% first trust deed, brand new 7-room home, Bedford near Wilshire. Tiled walls in kitchen and 2 baths, furnace, electric refrigeration, mahogany trim, fine construction. For details this and other choice loans phone MA. 2594, Mr. Pulliam.

$8000 1st Trust Deed, 8%

25% of actual value.

McNair Bakewell. HO. 6771

614 Guaranty Building.

$2500—8%—Wanted—3 YEARS. 37-foot Business CORNER. PURCHASE PRICE $8500. Now in Escrow. $75 BONUS for quick loan. Phone TH. 9381—Palmer.

$11,000, 3 YEARS, 8%, 4% bonus, 14-room duplex, just being completed, 4600 square feet, every modern convenience. Excellent moral risk. BROWN & JOHNSON, 301 S. La Brea. OR. 6702.

$3200 1ST TRUST DEED, 8%. Owner's 7-room new bungalow, unit heat, tile bath, Culver City paved street just off Washington. Value $7500. KLINE MORTGAGE CO., Whitney 1174. 128 So. La Brea.

$10,500—8%. Motor avenue. New 2-story, 10-room residence, 5 bedrooms, 3 tiled baths, oil-painted walls throughout, furnace heat, electric refrigeration, double garage. Lot 58x120. Value $20,000. OX. 1194.

WANTED: $50,000 first loan from private party on new modern apartment, heart of Glendale. Furniture clear. Will repay $500 monthly if desired. Call W. E. High, Douglas 3871. Residence 784-W.

WANT $30,000 at 7% on Yorba Linda orange grove of 20 acres, all 16-year-old Valencias, absolutely frostless. $15,000 in improvements on property. Worth $90,000 cash. Property now clear. Owner. HOlly. 1121.

PRIVATE MONEY—On owner's homes in Hancock Park and Beverly Hills, 7 per cent, no commission or bonus. Prefer $10,000 to $15,000 loans. R. T. FRENCH. OR. 6722.

WANT $3000, 8%, on fine 12-room duplex, close in. West Side. Moshier, TR. 6564.

WANT $8500, 8%, on new 4-family flat. West Side, value $17,000. Veasey, TR. 6564.

WANT $3500 on large lot, double boulevard corner, liberal commission. TH. 0342.

$4000, 8%, new 7 rooms, call 9-12. 7839 HALLDALE AVE.

$1750 1ST loan on 4-room residence. Will pay 10% OL. 6940, a.m. only.

$2500, 12%, SECURED BY CHATTEL MORTGAGE. WA. 1962.

$3000 1ST, 3 years, 8%, 7-room home, principals only. Call 838 S. Indiana.

$7000, 8%. NEW 6-room stucco, value $14000, no brokers. Karren. TU. 8038.

$2800, $3250, 8%. 1st trust deeds. Bonus. 2407 W. 54TH ST. VE. 6661.

$12,500, first on city income, value $28,500. 7%. John Bernard, OX. 1816.

$1750, 8%, 3 years, highly restricted lot. Concrete street. GL. 5307.

$7800 FIRST, 7%, 3 years, close in income. BENNETT, TR. 8047.

$4000 ON 6-room bungalow, Glendale, close in, B zone lot. AL. 5614.

$3000, FIRST loan, 8%, modern 5-room stucco. Lot 60x120. EM. 4474.

MORTGAGES, TRUST DEEDS

Stocks, Bonds, Etc.

Builder Needs Cash

$788. Off Today

Have gilt-edge trust deed $2188, pays 8%, secured by extra large 7-room 3-bedroom Spanish stucco, 2 baths, double garage, paved street, 50-foot lot, restricted and built-up district, will take $1400 cash for this trust deed and guarantee payments on same. See owner, 7140 South Western Ave. YOrk 9126.

NEED CASH

WILL SACRIFICE my 8% trust deed, pays $35 month. Seasoned unpaid balance $2407 secured by owner's 7-room, 2 bath stucco; paved street, bonds paid. Wonderful location. Will guarantee payments. This is a real bargain for a conservative buyer. Plenty security. See owner at 7419 S. WESTERN AVE. or call TH. 3685.

Discount 35% Today

Have trust deed, unpaid balance $1354.60, pays 8% interest, will sell for 35% off, security 6 rooms, 2 bedrooms, double garage, close to car on business street, owner well satisfied. See me today, can't last. See OWNER, northeast corner Western and Florence ave. YOrk 9126.

FOR SALE. First trust deed for $11,600, 4 years from Feb. 24, 8% quarterly, secured by new very modern 18-room 4-family building. Located 2190 W. 27th. Splendid property. Owners and makers good moral risk. Discounted to yield better than 9%. Phone WH. 4577.

Payments Guaranteed With Real Discount

HAVE 8% TRUST DEED, UNPAID BALANCE $2335, sell for $1600 cash and guarantee payments. Plenty security. See OWNER, 7140 South Western ave. YOrk 9126.

SECOND LIENS

Ready Cash and No Brokerage on Trust Deeds

CALIFORNIA RESERVE CO.

"The Trust Deed Clearing House"

408 S. Spring st. Phone FA. 2161.

TO settle estate, approximately $150,000 in first mortgages and trust deeds in amounts $1000 to $15,000, also several bungalows in the city and small acreage. Call 401 BROADWAY ARCADE BLDG.

IN EXCHANGE for lands planted to alfalfa and capably managed. Double your income and no worries. Submit by mail only. WM. H. BULLEN, 741 So. Western Ave.

WANTED

FIRST AND SECOND LIEN TRUST DEEDS. WESTWOOD MORTGAGE & INVESTMENT CO., 417 S. HILL ST. MUtual 4221.

$950 BUYS Trust Deed $1193, paid on 3 YEARS at $30 monthly including 8% interest. 7-room stucco occupied by owner. A-1 moral. Gifford, 5464 5th ave. VErmont 8362

$4500 AND $9000 1st trust deeds, 7%, 2 years, discount 8%, security high class. Vista Irrigation District land. Very responsible signers. 319 Brockman Bldg. TR. 8326.

$3000 JONATHAN Club 7% bonds for sale, attractive discount. Address R, box 513, Times Branch.

$7000—3 years, 7%, first trust deed, 40% loan Beverly Hills home, owner. Address R, box 424, Times Branch.

$1430, 8% trust deed, 25% off. $3600, 8% 1st trust deed, $150 off. OWNER, PL. 6173, YO. 5177.

WE buy seasoned 2nd trust deeds on good property. 322 N. CAMDEN DR., Beverly Hills. CR. 3181.

FOR SALE, good 7 and 8% 1st trust deeds. New properties only. OR. 4128.

WANTED—Small trust deeds, own funds. Quick action. VErmont 7281.

7% PRIVATE money, 2nd trust deeds bought. VE. 9566. Evenings AX. 7321.

WE BUY SEASONED SECOND TRUST DEEDS OR. 4168.

WE BUY 1st trust deeds, mortgages. Podol, 6253 Hollywood Blvd. HE. 1193.

1ST MORTGAGE $2700, 3 years, 8%. New 5-room stucco. Owner. LA. 3321.

WANTED—TRUST DEEDS. Stewart, 3125 S. Hoover. TH. 4404.

IMMEDIATE CASH FOR TRUST DEED ROOM 853, 1031 S. BROADWAY.

TRUST deed, $1450, 8%, new 7-room stucco, 20% discount. Owner. LA. 2910

$7000 1ST, 7%, 3 years, close in, income. Bennett, TR. 8047.

2ND TRUST DEEDS BOUGHT BY PRIVATE PARTY. Phone EX. 4296

MINES AND MINING— Miscellaneous

AIR compressor, gasoline driven, complete, mounted, 165 cu. ft. Nordberg mine mucker, 2-ton Jeffries locomotive, 30 h.p. gasoline or motor-driven single-drum mine hoist, 30 h.p., 4-cylinder Climax power plant engine, 80 h.p. ditto, 10-stamp mill, 1050-pound stamps, Challenge ore feeder, Oliver filters, several sizes, Dorr classifiers and ball mills. Mine & Mill Machinery Co. 424 E. 3RD ST. MU. 3802.

QUICKSILVER; we have the ore, adjoins California's largest producer. Bargain for quick sale. N. E. Carhartt, 860 Roselind Rd., Pasadena.

MINES AND MINING— Miscellaneous

HAVE client who wishes to dispose of developed lead property. Full particulars, see Lee R. Bagby, attorney, 910 S. Spring St.

WANTED, small concentrating table. L. C. Douglas, 3161 Front St., Alhambra.

APARTMENT, HOTEL— and Income Leases

Hotels—Rooming Houses

HIGHWAY hotel, 40 rooms, newly and beautifully furnished, all carpeted; large lobby, velour drapes, overstuffed; showers, tub baths, apartment for owner; heavy transient business; lease $5 per room; terms. St. James Hotel, San Luis Obispo, Calif.

APARTMENT HOUSE LEASE

20 single apartments, Hollywood, Frigidaire, very modern. Rent $9.50 per room. $4000 handles. CASON-HARDEBECK & CO. MU. 0020. 512 Rowan Bldg. 5th-Spring

WOMAN CAN OPERATE

This 60-room up-to-minute hotel; very best clientele; excellent location. Lease direct from owner. See SCHOBER, 358 ROOSEVELT BLDG. TR. 2911.

FURNITURE and lease, beautiful San Diego apartment, finest in city, net profits $11,000 per annum, $18,000 cash, small balance. TR. 2501.

47 ROOM. Only $1200 to handle. Rent $350. West side. 5-year lease. Here is a bargain. Sim Brokerage, 406 S. Main. Room 814.

COUNTRY hotel, 28 rooms. Live town. Nice and clean. Modern. $3000 cash required. Or trade for city business. 1612 W. PICO. EX. 1295.

16 ROOMS, Hollywood. Private baths. Income $310. Elegantly furnished. $1000 required. 1612 W. PICO. EX. 1295.

FURNITURE and lease, beautiful San Diego apartment, finest in city; net profits $11,000 per annum, $18,000 cash, small balance. TR. 2501.

18-ROOM, 4 garages, parking, walking distance, good income, rent $80. M. J car. Lease and furniture for bargain. Call owner, AT. 9724.

3 WONDERFUL buys in downtown hotels. Priced to sell. Trade. MR. PUCKETT, with A. L. HAMELL CO., 317 W. 6TH ST. MU. 4234.

FOR BARGAINS, any size, any price. Terms or trade. See J. F. Withrow, 318 W. 9th, Room 312. TU. 7332

HOTEL, BEACH TOWN, 31 rooms, nicely furnished. Nets $300 month. Sickness forces sale. 3000 W. PICO.

APARTMENT HOUSES and hotels at bed rock prices through J. BRUCE GODDARD, 821 W. 6TH ST.

$1800 BUYS 40-room modern apartment, overstuffed, rent $275, 5-year lease. Trades. Grizzell, 1130 W. 7th.

9 ROOMS, rent $50. Beautifully furnished, close in, westside. Must be sold. 1335½ W. 7th. WA. 6227.

10 ROOMS, lovely furniture, rent $45, home and income, always full. $300 takes it. 2712 S. VERMONT AVE.

UNFURNISHED 40-room modern apartment-house for lease. TR. 5817.

8 ROOMS, 4 BEDROOMS, $300 CLOSE IN. RENT $35. AT. 7167.

33 ROOMS, unfurnished, lease $80. Address R, box 109, Times Office.

Apartments—Bungalow Courts

4 FURNISHED flats, 3 rented, furniture cost $3000. Sacrifice for $1300, including 2 months' rent. Good home and income. Owner, 4606 Lexington ave.

60 APARTMENTS, 4-story brick, lease, rent $5 room. Price $7500. Some trade. 618 S. Figueroa. TU. 2733.

APARTMENTS, 19 rooms, all private baths. Overstuffed. Rent $80. $750 required. 1612 W. Pico. EX. 1295.

40 ROOMS—RENT $200—PRICE $3500 West Side apartments, full house. F. W. SHULTZ, 321 W. 3rd. VA. 5313

Exchanges, Wanted, etc.

WANTED TO LEASE WITH OPTION TO BUY, BUILDING OR BUNGALOW COURT SUITABLE FOR HOSPITAL OR SANATORIUM, AT LEAST 25 ROOMS. PHONE OL. 6227.

FURNITURE and lease, new Westlake apartment. Owner. DU. 6965.

EASTERN couple wants rooming house. $200 down, balance monthly. VA. 9964

BUSINESS INVESTMENTS— All Kinds

A LITTLE MINT

Have an invention with profits equaling GENERAL MOTORS. ATTRACTIVE proposition to PRIVATE party with money to help finance. Write or phone M. O. Whitmire, 1034 W. 7th st. TO. 1343 after 7 p.m.

OPPORTUNITY high-grade man with $10,000 secure interest manufacturing, jobbing, essential oil business; principals only. Address R, box 358, TIMES BRANCH.

ATTRACTIVE business, expanding, need $5000 per unit. Satisfactory security. Address T, box 29, Times Office.

PARTNER to promote, incorporate patented concrete building machine, revolutionizing in economy. Model to be seen 733 W. 7th. TU. 4141.

WANT party with $50,000 to invest in business where you will net $50,000 within 1 year. Assets 10 to 1. Address P, box 522, Times Branch.

HAVE client with $35,000 cash to invest in good oil lease. Address S, box 472, Times Branch.

WE can telephone from moving trains, not radio-phone. Investigate. Inventor, box 2592, Los Angeles.

BUSINESS OPPORTUNITIES Of Many Kinds

Miscellaneous

CORPORATION engaged in citrus development and owning all business of town, on main Arizona highway, will give desirable lease on AAA hotel-cafe-service station with tire and repair shop. Operating day and night for past 2 years. 618 I. W. Hellman Bldg.

OPENING for intelligent man to represent a large eastern company. Must be able to carry sufficient stock supply. Business now established. Right party will be given every cooperation. No direct selling. 333. 124 W. 4TH ST.

WANT party to supervise sales in growing modern laundry. Investment of $10,000 required, which is secured, and guaranteed to show a minimum of 8% in addition to liberal salary and commission. State qualifications. Address R, box 143, Times Office.

AM NOT WRITING big alluring ad but want reliable party to join me. Light manufacturing business that will easily net $15,000 this year, active man with $1000. Investigate. Owner, 602 Subway Terminal Bldg.

BOOKBINDERY business, Southern California, town of 157,000 population, for sale on account of death, business established and owned by one family over 62 years, for particulars phone OR. 0380.

PARTY for manufacturing business, patented article, every home prospect. Opening for sales or production manager, $5000 required for expansion. Reference exchanged. No brokers. 2306 W. Pico at Vermont.

A GOING business with about $65,000 in contracts can be bought at a bargain. I want some one to buy it, so I can sell for them. A clean-cut, profitable proposition, taking about $25,000 to handle. EX. 7708.

WONDERFUL opportunity offered to man of character and ability, become active vice-president in closed corporation. References exchanged. Investment $10,000, full details at 312 W. 10th st.

DOWNTOWN office for sale of business earning 30 per cent; you must have ability to organize sales force; no money down; easy payments out of earnings. Call Mr. Hopkins, OL. 2327 for appointment, or Mr. Lee, VA. 7830

A REAL BUY

In an exclusive orange drink and malted milk shop, downtown location, with good lease. Big season just starting. Inquire 510 S. Hill St.

PARTNER with $2500 and knowledge of night club. Monthly profit of $500 to $600 clear on your investment. Gilt edge proposition. For appointment, GA. 4476.

A BUMPER crop of clean cash may be gathered from a small investment in a pleasant, permanent business. Call TRINCE, 208 E. 30th. AT. 9506.

ONE-HALF interest or all, fully equipped photograph studio, fine location, best beach on Pacific Coast. Too much for one person to handle. Address R, box 231, Times Office.

MAN to go on the road with me; have exclusive territory on deal that should net us $1000 month; I will furnish car; you will need about $600 to finance yourself. Call RO. 9420.

AUTO salvage business, netting over $6000 a year. Large stock at ½ price. Long lease, cheap rent. Tanner, 820 E. Colorado, Glendale.

½ INTEREST mechanical business, repairing cars, battery station and used cars. Good combination for money making. RE. 1958.

WANT $1000 to complete Tom Thumb golf course. Excellent location. Big money maker. 432 N. Vermont. OL. 2991.

SPACE in permanent wave shop to general beauty operator, scalp treater, or electrolysist; low rent. Hollywood. GL. 7906 or GR. 4214.

NEED $10,000 to $30,000 immediately, growing private school, enrollment greater than capacity; will give partnership. Box 186, Altadena.

HAVE new meritorious railway device. Will give liberal interest to one who can assist in financing. Gentile only. Address P, box 245, Times Office.

ACTIVE 1-3 partner, $25,000 cash. Profits high. Will locate at Phoenix, Ariz. Address R, box 213, Times Office.

GROCERY and market complete, reasonable rent, including fixtures; west side. Owner, 444 N. Western ave.

CASH and carry, average $100 a week. Living rooms. Good. $200 will handle. EM. 2192 after 6 p.m.

MAN or woman to invest in dramatic company, wonderful opportunity. Address RR, box 329, Times Branch.

½ INTEREST in small furniture manufacturing plant. 2709 Beverly Blvd.

BUSINESS OPPORTUNITIES Of Many Kinds

Miscellaneous

CATTLE AND SHEEP

Partner wanted to join me in deal, 25% to 50% on your money in 4 months. No risk. Will accept $1000 to $50,000. Safe as your bank.

CHANCE OF A LIFETIME

You must hurry if you want to be in on this deal. Give phone for interview. Write or wire. Address RR, box 522, Times Branch

Cafe Men-Attention

I have the very best club cafe business in Los Angeles. To man with $5000 will make long-time lease on percentage basis. Do not answer unless you have the money and understand the business. All replies will be treated confidentially. Address R, box 62, Times Office.

GOING BUSINESS

Established 2½ years. In a thriving San Joaquin Valley town. Owner must sell immediately on account of the pressure of other business connections. Automobile finance brokers, general insurance and real estate. $1250 takes everything if sold immediately. Address T, box 34, Times Office.

TO SECURE CAPITAL

We invite consultations. Companies organized, projects promoted, stock issues, financial campaigns conducted, community, industrial, philanthropic, business counselors.

NATIONAL CORPORATION SERVICE, INCORPORATED

Security Title Insurance Bldg. 530 W. 6th st. TU. 6542.

PARTNER WANTED—Specialty store, catering to university, medical, clergy; established 1908; nationally known; wonderful downtown location; sales $80,000 year; books open; steady income; price for half interest $12,500. Mr. Connelly, 919 Garland Bldg., 9th and Spring.

NEED CAPITAL

Let us solve your financial problems. Complete incorporation service.

WYNNE'S FINANCE COMPANY

718 Pershing Square Bldg., Los Angeles. New York Office, Suite 710, 150 Broadway.

FOR quick sale, gray squirrel coat worn one month. Cost new $550, size 38. Half price. Address R, box 418, Times Branch.

STOREROOM for rent on major highway. Has been grocery and market for 12 years. Owner, 3738 Moneta Ave. HU. 0902.

WANT party with $2000, money well secured. Salary $300 per month. References. Address R, box 518, Times Branch.

MILL, cabinet shop, in good town; no competition. $1400 if taken this week. Covina Mill and Cabinet Shop, 159 Geneva Pl., Covina.

CONCESSIONS in large chain of markets, excellent locations, $2000 handles. P.O. box 134, Inglewood.

OWNER starting tea room Beverly Hills district, wants small additional capital. P.O. box 903, Beverly Hills

MAN wants interest in business, must stand close investigation. Address R, box 192, Times Office.

$315 MONTH, 4 hours work daily. Investment $1250, fully secured. Bona fide. Investigate. 1629 W. 7TH.

MINING engineer needs car for claim-locating trip; will give ⅓ interest in all claims located. Phone EX. [illegible]

ACREAGE or business lot. Have grocery, delicatessen, bakery and cash. $10,000 month turnover. AX. 2381.

BEST old established real estate and loan office in Glendale. F, box 7717, Times, Glendale.

OIL company with one well now being drilled for sale at sacrifice. Address F, box 417, Times Branch.

FOR lease, wonderful location for miniature golf course. GA. 5117.

CALIFORNIA Ice Company route, good territory. Good buy. OX. 1938.

In Alphabetical Order

ART shop in Carmel, California, the home of artists and writers, for sale, one of the old established art shops, account illness of owner; best location. Sell lease and equipment at sacrifice separately. Box 324, Carmel, California.

AUTO CAMP, 5-YEAR LEASE. 3 acres land, 9 furnished cabins, 10-room house, gas station, modern. Coast highway north of Los Angeles. Rent $100. 3086 W. PICO AT WESTERN

AUTO battery shop. Will net $300 month. Fine location. Sacrifice, less than invoice. 5000 Hollywood Blvd.

BAKERIES, sale, rent or exchange. Only exclusive bakery brokers. F. W. Schule & Co., 314 W. Pico. WE. 1758.

BAKERY equipment, including electric oven, mixer, like new. Must sell by Monday night. OX. 1989.

BAKERY, Long Beach, well equipped money maker. $2000. Diesel 7991.

BARBECUE

$800 MONTH PROFIT

ALL CAR SERVICE

TRIAL TILL SATISFIED

3049 WEST PICO STREET

BARBER shop, 8 chairs, good buy. 1312 Trolleyway, Venice. Phone 61238.

BARBER-beauty fixtures, just closed shop. 1042 S. Grand. WE. 1271.

BATTERY and Tire Shop. Busy location surrounded by chain stores. Western and Oakwood. Mr. Redeman. HO. 6771.

BATTERY, IGNITION, GENERAL repairing. Nets $275 month. Fully equipped. Priced right. 3866 W. Pico.

BATTERY shop and garage for lease. 6126 So. San Pedro St.

BEAUTY shop, Marinello, established 3 years. Good business, living quarters, must be sacrificed by July 10. 5422 S. WESTERN.

BEAUTY parlor, 2 booths, good equipment, cheap rent. Price right. Address F, box 7751, Times, Glendale.

BEAUTY parlor or dry goods, good location, new store. No competition. 1674 W. 11th. WA. 7807.

BEAUTY shop, 6 booths, good location. Good business. HO. 5838.

BILLIARD & BOWLING. Nets $600 month in 20,000 population town near L. A. No competition. A real buy. Terms. 3086 W. PICO AT WESTERN

BOOK STORE and EXCHANGE. Best location in Long Beach. Doing around $500 month. Good buy. 1002 S. HILL.

BUTCHER wanted in established grocery and produce market. Free rent until established. 6130 Pasadena ave.

BUTTERMILK, lunch, cafe, downtown location, established 7 years. A money maker. Trial given. Price $900, terms. 1016 W. 7TH. TR. 5817.

CAFE clearing better than $1000 monthly. Fine place for two partners. Electric refrigeration throughout. Seats 115 people. Easy to operate but lady has two places and cannot attend to both so says sell at once. Information 1612 W. Pico. Terms to reliable party.

CAFE—In close suburb. Seats 38. Fully equipped. 2 living rooms. Rent $25. $300 month business. This is a real buy. 618 W. 9th.

CAFE. A real snap. Cost $3500. Will sacrifice or rent to responsible party. $300 handles. Ideal for man and wife. OL. 1309. 3197 Glendale Blvd.

CAFE: HAVE TWO, sell either one. Can't handle both, no reasonable offer refused. Liberal terms. OWNER, 2317 W. 11TH ST.

CAFE, lunch, located just outside of Los Angeles. See this bargain without fail. 7014 BEVERLY BLVD.

CAFE for sale, reasonable offer, accepted. Cash or trade. Owner, 497 San Fernando Road. CA. 8659.

CAFE or TEAROOM, W. 7th St., at Westlake Park. Seats 50. A steal. Phone owner, MU. 6827 after 11 a.m.

CAFE, modern equipment. Clearing $1000 month. Wonderful location. Week trial. Terms. 1002 S. Hill.

CAFE, seats 38, equipped beautifully. Real buy for live man. $1250 takes it. 3086 W. PICO.

CAFE business and equipment, bargain. Seats 43. Sickness. Owner, 307 Avalon Blvd., Wilmington, Cal.

CAFE, big sacrifice, money maker, A-1 location, up to date. Easy terms. Want offer. DRexel 7881.

CAFE, seats 52, booths and counter. Rent $60. Lease. $45 day business. 6 days. Terms. 422 W. PICO.

CAFE—Steak house, good business and lease. Reason, will sell cheap. Phone OR. 2545, ask for manager.

CAFE, west side. Clears $100 week. Rent $40. Easy to handle. Right for couple. Terms. MU. 1771.

CAFE at beach for sale or rent, well equipped. Box 81, Times Office, Pasadena.

CAFE, Pico and Redondo. Fully equipped, counter and booth, sell or lease. Shuck, OR. 1231.

CAFE—Clears $450 month. Real buy. MEYER, 411 S. Main, Room 311.

CAFETERIA (Live Coast City.) Does $3000 monthly. Experienced people can do more. Excellent equipment. A money maker. Call 1639 W. 7th.

CANDY shop for rent fully equipped. In splendid location. Frank B. Parent, 130 N. Market St., Inglewood. Phone Inglewood 4.

Chicken, Steak, House

Seats 100. Parking space. Neon sign. Frigidaire. Sunday business over $300. Same owner 3 years. 4-room house. $1500 required. 3049 W. PICO.

CIGAR STAND. Ideal location. Money maker. Priced right. 1002 S. HILL.

CIGAR stand, clears $250 month. Real buy. Meyer, 411 S. Main, room 311

CLEANING, pressing, alterations, good lease. Get full prices, no cutting. High class hotel district. Priced to sell. Owner, 1051 W. 6TH ST.

CLEANING and pressing business, established. Only cleaner in town. Will sacrifice, $600. Must go east at once. Phone Newport 751

CLEANING AND DYEING SHOP. Modern equipment. Best location in city. Doing nice business. 1002 S. HILL.

CLEANING and pressing. Apartment district. Below equipment cost. Sacrifice, $250 cash. Living quarters in rear. 938½ W. 6TH ST.

CLEANING and dyeing business, best location in town, good prices; drop-in trade. 1617 S. GRAND.

BUSINESS OPPORTUNITIES Of Many Kinds

In Alphabetical Order

CLEANING and pressing, cash and carry. Full price $350, fully equipped. Plenty work for 2. 715 N. Western.

CLEANING shop, established 7 years, full price $500. 5327 Sunset Blvd.

CLEANING shop. Fixtures for sale, $15. Rent $20. 1996 W. Jefferson.

Coffee Shop For Sale

One of the best paying coffee shops in Southern California. Good reason for selling.

AHRENS COFFEE SHOP, 240 S. Western Ave. DR. 8047.

CONFECTIONERY, fountain, attractive store, rent $40. Profitable. $1200. Owner. Address R, box 243, Times Office.

CONFECTIONERY in apartment building near school. 3300 Santa Monica Blvd.

CONFECTIONERY, money maker, A-1 location. Sacrifice, terms. DR. [illegible]

DAIRY Lunch Shop Location downtown. Reasonable rent. W. M. GARLAND & CO. 117 W. 9th. FA. 4041.

DELICATESSEN shoppe, $450, near Melrose avenue. Netting over $100 month. Good buy. Phone TU. 8765.

DELICATESSEN near studios. $3000. Give trial. 5309 MELROSE AVE.

DENTAL office. Wonderful advertising location. Less than cost. Address R, box 135, Times Office.

DENTIST to serve in local sanitarium. Good salary. Investment $10,000 fully secured. Address F, box 690, Times Branch.

DOUGHNUT shop and lunch stand, exceptional opportunity, sell all or part, very little money needed to handle this; will accept light car as part, well worth investigating. 3425 S. FOURTH.

DRESS shop, full price $600, no agents. Address R, box 63, Times Office.

DRUG STORE, NEW. 9½-year lease, rent 7%. Postoffice and substation on Beverly Blvd. 3086 WEST PICO AT WESTERN

DRUG store for sale, West Hollywood. Good location. Doing $60,000 yearly. Priced low for quick sale. Address R, box 149, Times Office.

DRUG store, paying business, central location, illness reason for selling. Address R, box 68, Times Office.

DRUG CO. Wholesale, retail. Old established concern. Located best town in Kern county. 1002 S. Hill.

DRUG CO., including property and equipment. Clears $300 month. Death of owner compels sale. Will take residence in trade or give generous terms. Bargain. 1002 S. Hill.

FURNITURE STORE. New and used. Clean stock. Location can't be beat. All cash business. A snap. 1002 S. Hill.

GARAGE—FOR LEASE

DOWNTOWN PARKING

Two excellent downtown locations situated in the heart of the business district. We are authorized to make new leases. Going business. No bonus. See Mr. Blaine.

W. I. Hollingsworth & Co.

6th and Hill sts. TRinity 9651.

GARAGE sacrifice—Fully equipped garage and service station. Located at popular resort. Year-around business. No competition. If you want a good garage, don't pass this up. See W. F. Waldon at Hotel Stillwell on Monday and Tuesday.

GARAGE, STORAGE, HOLLYWOOD. 3 year lease. Rent $250 month. 60,000 square ft. Price $1800. $900 handles. RICH, 1362 S. Hill, corner 14th St.

GARAGE, good going, profitable business. $1600 will handle. Owner, 1360 Oxford, Pasadena.

GARAGE. $5000 HANDLES. Storage alone pays $[illegible]. WALLACE, 416 W. 8th, Room [illegible]

GARAGE in Hollywood, storage and repairing, bargain. HO. 3823.

GARAGE to lease. Shelby, rent $60. 3625 A. Garfield, Alhambra.

GASOLINE service station, fine corner location for rent equipped, $150 per month. W. M. GARLAND & CO. 117 W. 9th. FA. 4041.

GAS station, Hollywood, 12,000 gallons month, major gas, no stock, 10-year lease. Owner has 2 stations. Must sell. $600 full price. Terms. 7-day trial. 1617 S. [illegible]

GAS STATION. [illegible] $700 down buys building, 3 [illegible] pumps, etc. 5-year lease. [illegible] WALLACE, 416 W. 8th, Room [illegible]

GAS super station, major brand, [illegible] owner. Owner lives east, forced to sell. Sacrifice. Low terms. Address F, box 216, Times Office.

GAS station, Inglewood, good business. Real money maker. $700 advance, rent required. Unusual opportunity. 117 W. 9th St.

GAS Super, 5-year lease. Rent $70 month. $1200 handles. Stock included. RICH, 1362 S. Hill, corner 14th St.

GAS station for sale, good location and lease. Nets $400 per month. $900 S. [illegible] Monica Blvd. [illegible]

GAS station (new) 5-year lease, with hydraulic hoist. 10600 Hawthorne Blvd., Lennox, California.

GAS station with garage for lease. Owner, 5104 Santa Monica Blvd.

GAS station, 3 pumps, rent $75; sell invoice. 10817 S. Figueroa st.

GAS station, A-1 location. Steady business. Sacrifice. Diesel 7991.

GENERAL store, $6000, doing $40,000. Rent $90. Clears $400. Irving Turner, 623 S. Los Angeles st.

GOLF! GOLF! GOLF!

MINIATURE COURSES

Several hot spot corners to lease. Need 50 more choice lots. Clear.

C. W. Patterson Co. Ltd.

538 S. Western. DRexel 1115.

GOLF COURSE

Hottest Spot In City

CORNER LOCATION

CALL OR. 2846

GOLF: If you are thinking of building an unusual miniature golf course to draw the crowd and be a beauty spot to the city, let an expert build it, cash basis. James Hosmer, landscape artist, 4145 Tracy st., Hollywood. NO. 6844.

GOLF COURSES

Save money by having your golf course built by experts. Liberal terms. Address S, box 331, Times Branch.

GOLF ready for development, suitable for golf course, 133x110, short term lease, very reasonable rent. Phone owner, OL. 3984.

Golf Exchange

Construction finance up to 80%. 1249 S. Vermont. EX. [illegible]

GOLF courses. Invest $1000. Miniature courses built and financed. BEVERLY SECURITIES CO., 4080 Beverly Blvd. OL. 7803.

GOLF miniature course. Finest location, 300x340 on Wilshire Boulevard. Phone MO. 14160.

GOLF location, Westwood Boulevard corner, 161x136, heart of central business district. Owner. OX. 3987.

GOLF site and clients for altesr [illegible] Mrs. Clasen, 1636 N. Vine st. HO. 6164; home OR. 9634.

GOLF course site, miniature for lease or rent. Apply after 8 a.m. Monday 1615 Riverside Drive.

GOLF course for lease, Northwest corner 11th and Grand View, 50x150. Good location. Owner, DU. 6165.

GOLF site to let, big W. Main street. Low rent. Jacobs, 2433 W. Main, Alhambra.

GOLF—Wonderful miniature course site, lot 150x150, lease, 937 W. Duarte Rd., Monrovia. Arcadia 2237.

GOLF. Miniature course. Fine location. For lease. Address R, box 236, Times Office.

GOLF course location, near Pico and Vermont. $150 month. POSNER. OR. 1241.

GOLF miniature course. Fine location. Near Wilshire Boulevard. Phone MO. 14160.

GOLF. I have choice location for miniature course. Many big trees. Sure be money maker. Gorham. TU. 2184.

GOLF or ? Big corner, Sunset Boulevard, West Hollywood. $100. CR. [illegible]

GROCERY and meat market, downtown apartment house location, rent $100. 3 rooms and bath, business $150 day. Will inventory. 1019 W. PICO ST.

GROCERY STORE. Northeast corner Crenshaw and Venice Blvd. No competition; well built-up district. Good lease. Sell at invoice.

GROCERY. APARTMENT LOCATION. Good for $60 day. Rent $40. All fixtures $400. Stock invoice. BULL, 1412½ W. 9th.

GROCERY AND MARKET. Good location. Clean stock. Low rent. Long lease. Priced right. A snap. 1002 S. HILL.

GROCERY, why buy good will? New store, fixtures, rent or sell. No stock. 4910 Huntington Dr. EL. 3434.

GROCERY, BARBECUE. Ideal location. Close to city. Money maker. Low rent. Living quarters. 1002 S. Hill.

GROCERY, meats, on boulevard, good location, reasonable. 1414 S. Alameda, Burbank. Phone 992-W.

GROCERY—Moneymaker. Fine apartment district. $1250. 3224 S. Figueroa.

GROCERY and fruit store. Bargain. 6422 W. WASHINGTON.

GROCERY, 3 living rooms, rent $35. REAL sacrifice. $650. CA. 5371.

GROCERY corner, good paying, sacrifice account sickness. 1506 Temple.

GROCERY, market. Class A. Clear; trade clear. Box 162, South Gate.

HAMBURGER luncheon, wonderful downtown location. Reasonable. Address R, box 198, Times Office.

HARDWARE, corner, reasonable rent, bargain. Owner, 1761 W. Jefferson.

ICE cream, malted milk, sandwich shop. New fixtures. For sale cheap. Inquire 1825 Edgewood Dr., Alhambra.

ICE cream truck, Ford, $100, new tires, 390 cork cabinet. AL. 3981.

BUSINESS OPPORTUNITIES
Of Many Kinds
In Alphabetical Order —83-A

INSURANCE COMPANY, established. $3000 ½ interest and executive position. President resigning to return East. California State charter. Phone for details OX. 0778.

LUMBER YARD for sale, would accept clear property as part payment. J. Mack, 2544 OLIVE ST., WALNUT PARK, CALIF.

LUNCH, fountain, confectionery, next theater, rent $30. Cozy rooms. Money maker. Snap. $1150. Terms. 1112½ W. 9th.

LUNCH, no nites or Sundays. Open 8 A.M. $40-$45 per day. Clean and handy. Two can handle. $650 full price. Give trial. 1557 N. Western.

LUNCH room, 12 stools, 4 booths, 1 table, good location, lots of business. Terms. Trial to prove. 618 W. 8th st.

LUNCH STAND, Venice Boardwalk. Can make ½ your investment back on July 4th. Small amount cash required. See this one. 1002 S. Hill.

LUNCH room, 10 stools, fully equipped. Rent $25. Owner inexperienced, sacrifice for $300. 1639 W. 7TH ST.

LUNCH ROOM. All modern equipment. Counter, tables. Low rent. Good lease. Living quarters. 1002 S. Hill.

LUNCH, malted milks. Seats 44. Well established. Hollywood corner. Good percentage lease. 1001 N. Vermont.

LUNCH room sacrifice. A-1 location, well equipped, terms. DRexel 7691.

MANUFACTURING equipment for extracts, stocks, bottles, labels, receipts, value $150, take $50. Address T, box 72, Times Office.

Manufacturing rights under famous patent for L. A. or ? 834 N. Stanley

MASSAGE and electric treatment business. Fully equipped. Fine clientele. Owner retiring. Inquire 2654 Hope street, Walnut Park.

MEAT market located on one of the busiest boulevards Los Angeles, splendid cash and charge business. Easy terms arranged. Address R, box 141, Times Office.

MEDICINAL product, territory or production. 1,000,000 gallons per annum. U. S. Schuman. OR. 0214 evening.

PARTNER

Need a man who is honest and energetic to help me. Airplane supplies and school of aeronautics, wonderful opportunity to right man, no experience necessary. Small investment for ½ interest. 2529 S. Hill.

PARTNER—I need help in my fast-growing business. Will consider man or woman with good references and some cash as partner. Will give trial with salary to right party. State age. Address P, box 564, Times Branch.

PARTNER, man or woman, to help in busy Hollywood hamburger and chili parlor. Cannot handle alone, need help. Small investment required if you can qualify. 801 Venice Blvd.

PARTNER, man or woman, half interest going business, well connected; active, take full charge office or outside; splendid opportunity, ability more essential than greenbacks. Address P, box 480, Times Branch.

PARTNER, commercial business. Suburban, established 5 years. Books will prove $1000 per month profit. Need office manager. Salary of $200 per month. References required and exchanged. 1639 W. 7th St.

PARTNER in old established auto loan and finance business. Immediate returns, good income. $1500 will handle. Answer at once. Address P, box 339, Times Office.

Partner—Restaurant

Doing good business. $125 will handle. 841 VENICE BLVD.

PARTNER. Must be active and dependable. $750 will handle. Going business with best accounts, good profits. Owner, 935 W. 7th St.

PARTNER—Miniature golf. Half interest, $500 cash, balance out of profits, salary for managing. Address R, box 117, Times Office.

PARTNER, man or woman, $750 required, immediate and satisfactory returns. Address R, box 406, Times Branch.

PARTNER, old-established manufacturing business. Big opportunity for right man. Small investment. References exchanged. 1639 W. 7th St.

PARTNER wanted. Have monopoly on profitable proposition with great demand. About $1000 required. Address R, box 241, Times Office.

PARTNER. Growing manufacturer of Electric Article. Too much to handle alone. Used by everybody. C. F. Hollingsworth, 1002 S. Hill.

PARTNER, vending machine business, every golf course a prospect; no experience necessary, need help. Owner, 2529 S. Hill st.

PARTNER, soda fountain, lunches. $150 cash full investment. New place located Fox Theater Bldg. 105 Diamond st., Redondo Beach.

PARTNER—Help finance and manage miniature golf course. Exclusive corner. Need $1500. Wilson, EX. 1298

PARTNER in parking station and restaurant. Small investment. Must have help. 219 Rose ave., Venice, Cal.

PARTNER, 1-4 or ½ interest, $1000-$2000, old established business, big profits, no competition. WE. 1639.

PARTNER. Candy, lunch and ice cream business. Good offer. 1400 SUNSET BLVD.

PARTNER wanted for miniature golf course. A sure bet. $1000 to $2000 required. JE. 1838.

PARTNER by experienced hotel man. Address R, box 154, Times Office.

PARTNER. Tire shop. Man willing to work. $400 required. 1002 S. HILL.

PARTNER. Transfer, storage and used furniture. $350. HO. 9169.

PARTNERSHIP wanted where $2000 and service will make a living. Address P, box 170, Times Office.

PHYSICIAN to serve in local sanitarium. Good salary. Investment $10,000, fully secured. Address P, box [illegible], Times Branch.

PICTURE frame store. Exceptional opportunity. 6035 Hollywood Blvd.

POOL ROOM, money maker. Beach town. A-1 location, old established. 8 tables. $2000 stock. $6000. DR. 7691

POOL HALL & BARBER SHOP. 4 pool, 1 snooker table. 2-chair shop. [illegible]

[illegible]

T-Room, $40 Day Average

[illegible]

COURT DECIDES YOUTHS GUILTY

Bank Hold-up Pair Convicted Without Jury

Effort of Older Culprit to "Take Rap" Fails

Probation and Insanity Pleas to be Heard

Two youths were convicted of bank robbery by verdict of Superior Judge Schmidt, after a five-day trial without a jury, when argument by attorneys ended yesterday afternoon.

The two defendants, Harry S. Adler and Charles Gore, entered pleas of not guilty by reason of insanity and have asked for probation. Judge Schmidt will act on the probation request today, after which he will set a date for the insanity hearings.

Adler's efforts to assume all responsibility for the crime failed, the court, in convicting Gore, deciding he was guilty as an accessory.

Adler is the son of David Adler, veteran peace officer, and Gore is the son of Michael Gore, theater manager. Adler was on probation for theft of money attached and held by the Sheriff to satisfy an execution. His conviction of the bank crime automatically enforces the penalty of the other.

The bank the two youths robbed was the Wilshire-Vermont branch of the Seaboard National. The crime occurred April 24, Hugo Brink, the manager, handing over $3200 to Adler at the point of a pistol, while Gore remained in the car outside, ready to drive away.

Dep. Dist.-Atty. Kearney prosecuted, while Leonard Wilson, former Municipal judge, and Clifford Thoms, former deputy District Attorney, were defense counsel.

Graham Mail Given Back to Senders Here

Maury Graham's mail—letters and packages the ill-fated Western Air Express pilot is believed to have given his life to wing eastward last January—came back to Los Angeles yesterday. Recovered last week from the wrecked mail plane found in the mountain wastes near Cedar City in Southwestern Utah, several sacks were returned to Postmaster O'Brien and redistributed to the senders by order of the government.

Each piece, before being restored to the sender, was stamped with a mute reminder of the tragic crash: "Delay due to wrecked mail plane, January 10, 1930." This official marking, it is believed, will render the matter valuable to collectors. The entire shipment was in perfect condition, it having been protected from exposure to the elements by steel compartments in which it had been stored. Postoffice officials estimated its value in excess of $300,000.

Among the pieces were five sets of news photographs dispatched by Pacific and Atlantic Photos, Inc., here to its offices in New York, Chicago, Philadelphia, Boston and Cleveland.

AIR GOGGLES OF GRAHAM DISCOVERED

CEDAR CITY (Utah) June 30. (AP)—A new clew in the search for the body of Maurice Graham, Western Air Express pilot who disappeared last January while en route from Los Angeles to Salt Lake City, was uncovered by searchers today when a stake which had been driven into the ground was located.

Graham's goggles were at the foot of the stake. The goggles were located ten miles north of the spot where the flyer's cracked-up airplane was found last week.

Camps have been established in the Kanarra Mountains in the vicinity of the wrecked plane and a systematic search is under way for Graham's body.

BUSINESS OPPORTUNITIES
Of Many Kinds
Business Wanted —87

YOUNG man of 35, graduate of eastern university, at present official and sales manager of eastern manufacturing concern with annual sales of approximately one million five hundred thousand, with salary in five figures, desires to invest with services in California business of merit, with possibilities of expansion that will bear close investigation. Give sufficient information in first letter to enable me to determine if proposition is of interest. No schemes. References exchanged. Address R, box 98, Times Office.

WILL invest from $1000 to $25,000, with or without services, in business that will stand closest investigation. Give sufficient particulars in your reply in order to warrant personal interview. Address R, box 211, Times Office.

SOLD IN TEN DAYS

If your business and prices are right. We finance buyer. You get cash.
CENTRAL INVESTMENT CO.
3066 WEST PICO. EM. 6514.

WANT to buy established automobile glass business in Los Angeles or Hollywood. No partnership. State location, price and net income. Address R, box 6, Times Office.

WANTED—TO LEASE WITH OPTION TO BUY, BUILDING OR BUNGALOW COURT SUITABLE FOR HOSPITAL OR SANATORIUM. AT LEAST 25 ROOMS. PHONE OL. 6227

WILL BUY interest in established finance business specializing in small loans. Invest up to $20,000. Gilt edge proposition only. Address R, box 93, Times Office.

WANT manufacturer's agency or light manufacturing business. Describe fully. No agents. Address P, box 424, Times Branch.

SPOT CASH FOR YOUR STOCK OR STORE. PHONE VA. 9785.

LEGAL—
Notices —88

I HAVE this day purchased the miniature golf course located at No. 4107 West Pico street, with all equipment and I will not be responsible for any indebtedness against this property unless bills are presented for payment within ten days to the undersigned at No. 4075 West Pico street. HAROLD V. MAINGOT.

STORAGE on '27 Chevrolet sedan. License Ohio 595-934, engine number 3537536. From Nov. 15, '28, to June 23, '30. 514-518 Maple ave. W. K. Yamamoto.

NOT responsible for any debts contracted by Josephine Clayson after this date. June 30, 1930.
R. G. CLAYSON.

HUNTINGTON Drive Riding Stables will not be responsible for any deals or debts contracted by J. P. Jenkins after this date. Signed, Ivan Bunney.

WILL not be responsible for debts made by my wife, Alice M. Branch, after this date. Lewis F. Branch.

FROM this date I will not be responsible for debts of my wife, Esther McDonald. J. C. McDONALD.

I WILL be responsible for debts contracted by my wife, Ida May Williams. JOE WILLIAMS.

TOO LATE—
To Classify —48

LINOTYPE operator (married) wants position, news or job, whole or part time. Reference if desired. 1800 to 2000 lines. 718 San Pascual Ave. GA. 7842.

EXPERIENCED porter for barber shop. 2416 WEST SIXTH STREET.

SPOUSE WOULD SET AGREEMENT ASIDE

Mrs. Irene L. Edwards

WIFE SUED AS UNFIT TO HOLD CASH

"Ukulele Ike" Seeks to Rescind Settlement on Asserted Acts of Mate

Clifton A. Edwards, sometimes known as "Ukulele Ike," a radio entertainer, yesterday sued his wife, Irene L. Edwards, to set aside a property settlement contract and to enjoin her from disposing of $100,000 worth of property he asserts he gave her when the couple separated a year ago.

CLIFF EDWARDS

According to the complaint Edwards gave his wife the property on her agreement to conduct herself properly as his wife at all times. The complaint asserts and presents an affidavit in support of the assertion that Mrs. Edwards was guilty of improper conduct with a man, and therefore has forfeited her share of the settlement.

Attorneys for Edwards stated yesterday that divorce proceedings will follow the suit to void Mrs. Edwards's contract.

Woman's Back Broken in Crash of Automobiles

Mrs. Minnie Schultz, 57 years of age, wife of L. E. Schultz, 1329 West Amar street, San Pedro, suffered a broken back, and Mrs. Edith Butler, 52, of 1152 Twenty-second street, the same city, received a fracture of the pelvis, in a collision last night between the car driven by Mr. Schultz and another of which Hugh B. Miller of 7017 Denker avenue, Los Angeles, was the driver.

The collision took place at Florence and Vermont avenues, neither driver being injured. The injured women were removed to Georgia-street Receiving Hospital. No charges were made against the drivers.

In another automobile accident at Pico and Main street, Tom McClellan, 50, of 1236 Victoria avenue, a pedestrian, suffered a possible fracture of the skull when he was struck by an automobile driven by Mrs. Eleanor Carter, 6367 1-2 South San Pedro street.

Francis Wesley, 14, of 475 West Avenue Forty-six, another traffic victim, who was said to have "walked into a moving train" at Thirty-ninth street and Dayton avenue, was removed to Georgia-street Hospital with a possible practured skull.

MISSING DATA INQUIRY OPENS

(Continued from First Page)

previously had related the circumstance of Pettibone reporting to him that morning that the records had been removed and that he (Whittaker) had reported the matter immediately to Burdett Moody, business agent for the Bureau of Power and Light.

MOODY TAKES ONUS

It was Moody who told reporters for The Times several days ago that he had the records removed or destroyed because he needed the room for a sales campaign.

Just as the hearing was resumed after dinner Councilman Williams remarked, "You can take it from me, there is not going to be any whitewash in this matter."

The night session of the hearing lasted until 10 o'clock, at which time the commissioners adjourned with the brief statement from Haynes that "the hearing is not yet concluded and there is no statement to make."

The last man to be heard was Carl Chapin, former employee of the bureau, who is understood to have had a very thorough knowledge of the nature of the missing records and of their value to the department.

Commissioners and Councilmen reiterated their former declarations that "we are going to get to the bottom of this thing and want all the information we can get." The hearing will be resumed at 12:30 p.m. today.

WILSHIRE 'MANIAC' SOUGHT AFTER FOUR HOME RAIDS

Aroused by his renewed activities following a long period in which he has remained in seclusion, police last night pressed their search for the so-called Wilshire "maniac" who early yesterday invaded four homes and made his escape after terrifying the occupants.

The prowler made his appearance first at the home of Mrs. J. C. Dodger, 4007 Ingraham street. He attempted to attack her, but her screams routed him from the house, she reported. He next entered the residence of Mrs. Adolf Horwitz at 5534 Franklin avenue. Mrs. Horwitz screamed, attracting Al St. John, screen actor, and his wife, who were passing. St. John went to the woman's assistance and the prowler fled.

The "maniac's" third appearance was at the home of Charles Musser, 1030 South Westlake avenue. There he attempted to hold up the Musser family as they sat in the living-room, but dived through an open window when Musser rushed toward him.

His last reported invasion was at the home of F. L. Gage, 1835 West Twelfth street. Gage said that after being awakened from sleep he pursued the intruder with a potato-masher, chasing him to a back-yard fence, which the man scaled and escaped

During the day several suspects were taken in custody, but released after questioning.

Downey Officer Held for Trial in Bribery Case

Oscar Moe, Downey constable, must stand trial by Superior Court on bribery charges, Municipal Judge Russill ordered yesterday. His bail was set at $1000.

Moe, according to Dep. Dist.-Atty. Broker, accepted $200 to "protect" a still which Sheriff's office men told him was to be established in his township. He was paid $50 on June 18, last, and $150 on June 21 after he selected a site for the proposed still, witnesses declared. Capt. Ray Morris and Deputy Sheriff [illegible]good testified they witnessed the second payment.

The constable was trapped following reports that he was receiving money for protecting stills in the Hynes and Bellflower district, Broker said.

CHURCH JOINED BY CRAWFORD

(Continued from First Page)

building of the parish house Sunday-school." Crawford told Dr. Briegleb following Sunday's service that he thought the young people of the church would get more benefit from the money value of the ring than he would from wearing it.

Crawford's action in joining the church followed closely upon his recent entanglements with the law in the Julian Petroleum prosecutions and he is at the present time under indictment with Jack Friedlander, former State Corporation Commissioner, on charges of agreeing to receive bribes from J. H. Roth, stock broker who handled a number of Julian transactions.

He is also the one from whom Morris Lavine and Miss Leontine M. Johnson are asserted to have attempted to extort $75,000.

Barnes Drops Rolph Work

George H. Barnes yesterday withdrew as chairman of the local Rolph-for-Governor speakers' bureau to devote his time to his campaign for the Republican nomination for Congress in the Tenth District. It was announced by Campaign Manager Faulkner that Mr. Barnes's successor will be appointed in a few days.

Mrs. Thornton Kinney was selected yesterday as vice-chairman of the women's division of the Rolph committee to assist Mrs. Harry Waldron Michael, chairman. Mayor Rolph will continue his campaigning this week in Northern California and is scheduled to arrive in the Southland about the 13th inst.

Fire Destroys Junk Building

Fire of an undetermined origin last night destroyed the building and stock of the Los Angeles Junk Company, 130 Llewellyn street, and, according to the first estimates of the firemen caused a loss of $50,000.

The fire was discovered shortly before midnight and an alarm was sounded by a passer-by who noticed the blaze.

CONFERENCE DEADLOCKED

(Continued from First Page)

position of the clergymen now holding these pastorates, who are to be transferred to other fields.

Meantime, reports were circulated today that the predicament of the cabinet is complicated by the necessity of finding pulpits for the superintendents of the Fresno and Pasadena districts, who are soon to retire automatically after having served six years. Under church law retiring superintendents become pastors and are usually appointed to vacant pulpits.

In addressing the conference just before adjourning the afternoon session today until after the dinner hour, Bishop Burns caused members to believe he was making indirect reference to these two retiring superintendents when he said: "It has not been possible to complete appointments without working harm to two of our brothers."

Up to adjournment tonight there had been every indication the conference would wind up its sessions today.

In the final business session this morning the conference approved the dissemination of birth-control information by physicians to families by adopting the public morals committee report; urged early ratification of the London Arms agreement and assailed marathon dancing.

Giving conference approval to birth control for the first time, the report of the public morals committee, as adopted by the conference, declared, "In the highest interest of domestic morality, State and national laws should be amended so that regularly licensed physicians may not be hindered from imparting to members of families the most scientific and practical methods of birth control." The report was read by Rev. Robert McGibbon, chairman.

Rev. Merle Smith of Pasadena, chairman of the committee on international disarmament and peace, presented the report which praised the results of the London conference, paid tribute to President Hoover and urged that the Senate ratify the pact as soon as possible.

STATE RED FLAG LAW SUPPORTED

(Continued from First Page)

trial court to grant a new trial on this charge.

The supplemental opinion includes numerous excerpts from the literature seized at the camp. The excerpts refer to the American Revolution of 1776 as "a bourgeois revolution" that created "our present capitalist government" and the Declaration of the Independence as "bunk."

"It is time that we grew up and like the youthful Lenin disputed with the bourgeoisie for our heritage," is another statement quoted The literature also contains the statement that "we must agitate for armed uprising." "This struggle," another excerpt states, "must be submitted to the rules of military art; it must be conducted according to a plan of war and in the form of a military offensive."

The court concludes from its examination of the literature that the cause in which Miss Stromberg was leading the children "advocated wholesale murder in the most terrible form of revolution." "Under these circumstances," the supplemental opinion reads, "there is more than ample evidence to sustain the conviction of appellant, Yetta Stromberg."

VENICE WELL'S FLOW HEAVY

New Oil Strike Yields 4800 Barrels Daily and Gives Impetus to Conservation Move

The Venice field, discovered last December by the Ohio Oil Company, and which was thought to be rather doubtful as to the possibilities of obtaining steady production for any great length of time, skyrocketed upward as to the daily yield over the week-end through the completion of the Venice Oil Syndicate's No. 1, drilled by Featherstone & Horwitz.

According to officials, the latest producer at Venice is flowing wide open and is putting out 4800 barrels of 24.5-deg. gravity oil a day from a depth of 6100 feet, and is a little higher on the structure than any of the deeper producers completed. Venice Syndicate's first producer at Venice is about 900 feet southwest of the discovery well, and is located at the intersection of Thirty-sixth street and Pacific Court, a short distance from A. T. Jergins Trust No. 1, a producer in the shallow sand.

To handle the unlooked-for flow, Venice Syndicate has leased storage space from the General Petroleum Corporation, whose tank farm at Torrance is the nearest possible place to store oil for the present. As there is no pipe line from Venice to Torrance, the production is going out in a fleet of tank trucks and trailers. This method of disposal is being handled by the Del Rey Oil and Refining Company, which contracted for the oil at market prices. The new producer is putting out approximately 2,000,000 cubic feet of gas a day and is supplying the various operators at Venice now drilling.

As a result of the new completion at Venice, indications are that a greater effort will be made to line up the various operators there to sign the oil-curtailment agreement being circulated by Umpire Neil H. Anderson and his assistants. Of the twenty-four active operators in that field, one-half have signed. It is reliably stated that when the entire field is signed up the major oil companies will start handling the Venice oil, which up to the present has not been contracted for by any of the larger operators because of its sulphur content. Much of the oil is expected to be used for fuel, although it is asserted to be excellent for gasoline.

DIVORCE HANGS ON KITE TALE

Beverly Man's Refusal to Buy Son Toy Costs Half His Fortune

Property worth $100,000 was divided by Superior Judge Westover yesterday because Earl W. Morris, wealthy Beverly Hills business man, would not buy his son a 10-cent kite.

Mrs. Daisy Morris sued for divorce, asserting her husband was stingy, citing, among other instances, his refusal to purchase the toy. Attorney Ben C. Cohen produced proof that community property worth $100,000 had been satisfactorily partitioned.

The couple were married in 1913.

RECEIVING HOSPITALS OPEN TODAY

Increased Traffic Cases Necessitate Additions to Emergency Equipment

Made necessary largely by the increasing number of traffic accidents in Los Angeles, two new receiving hospitals will be opened today, one in Hollywood and the other in San Pedro.

Reports at Georgia-street Receiving Hospital show that as many as ninety persons have been treated there in one day as the result of automobile injuries and the additional hospitals are required to relieve the congestion, according to Dr. Wallace Dodge, chief police surgeon.

The Hollywood Hospital is at Wilcox street and DeLongpre avenue adjoining the new police station recently erected, and the other is in almost the exact center of the San Pedro district. Dr. Edgar B. Spear will be in charge of the Hollywood institution with a staff of four nurses, and a like number will be stationed at San Pedro. The name of the physician in charge has not been announced.

H. S. Hargrave Selected for Utilities Board

H. S. Hargrave of 159 South Van Ness avenue was nominated yesterday by Mayor Porter to succeed H. G. Haffer on the Board of Public Utilities and Transportation. The term of the latter expires today. The appointment reached the Council in the morning, but was referred to the Public Utilities Committee and probably will not be acted upon until next Monday.

Aside from asserting that his appointee is thoroughly qualified for the commissionership, the only information concerning him given out by the Mayor is that he is a director of the Wilshire National Bank and has been active in the Western-avenue Improvement Association.

Clear Away that Tormenting Eruption

There is nothing more quickly soothing and healing to itching, irritated skin—whatever the cause—than

Resinol

This Afternoon at 2:00

AN INTERESTING lecture and practical demonstration on the preparation and cooking of foods suitable for use in every household.

Under Direction of
Mrs. Mabelle (Chef) Wyman

whose menus and recipes appear as a daily feature in the

LOS ANGELES TIMES

Nothing to buy and no fees of any kind. Comfortable chairs for all. All Times readers and their friends are welcome. Ask for free copies of all recipes demonstrated.

TUESDAY
July 1st

SHRIMP SALAD

PECAN MACAROONS

RASPBERRY PIE WITH COOKIE DOUGH CRUST

WELCH'S GRAPE JUICE ICE CREAM

CHICKEN AND PINEAPPLE WITH SPAGHETTI
(Whole Meal Dish)

Los Angeles Times
Free Cooking Class

Every Tuesday and Friday Afternoon at 2:00
in the Food Demonstration Auditorium of
SOUTHWEST BUILDING
130 South Broadway
Take Elevator to Third Floor

Do You Want to Buy A Home?

Today's home listings are good examples of the bargains offered every day in

TIMES WANT ADS

"it's MONEY MOVING time"

6% on all you save

All money left with the Guaranty by July 10, earns 6% from July 1. Transfers and collections made without charge.

Guaranty Building & Loan Association

6333 HOLLYWOOD BOULEVARD . . . . Guaranty Building
435 SOUTH SPRING STREET . . . . Title Insurance Building
RESOURCES . . . OVER 11 MILLION DOLLARS

Hollywood · Los Angeles · Beverly Hills · Santa Monica · Glendale · Pasadena